

FALLING LEAF SUBDIVISION, UNIT TWO

This is a request for a one-year extension of a previously approved 84-lot subdivision. The subdivision is located on the East Side of Sollie Road, 400± North of the East terminus of Isle of Palms Drive, extending to the East terminus of Raleigh Boulevard.

This is the first extension request since the subdivision was originally approved in 2007. There have been no changes in conditions in the surrounding area that would affect the subdivision as previously approved; nor have there been changes to the Regulations that would affect the previous approval.

Based on the preceding, and because street construction is required, it is recommended that this request for extension be approved.

LOCATOR MAP

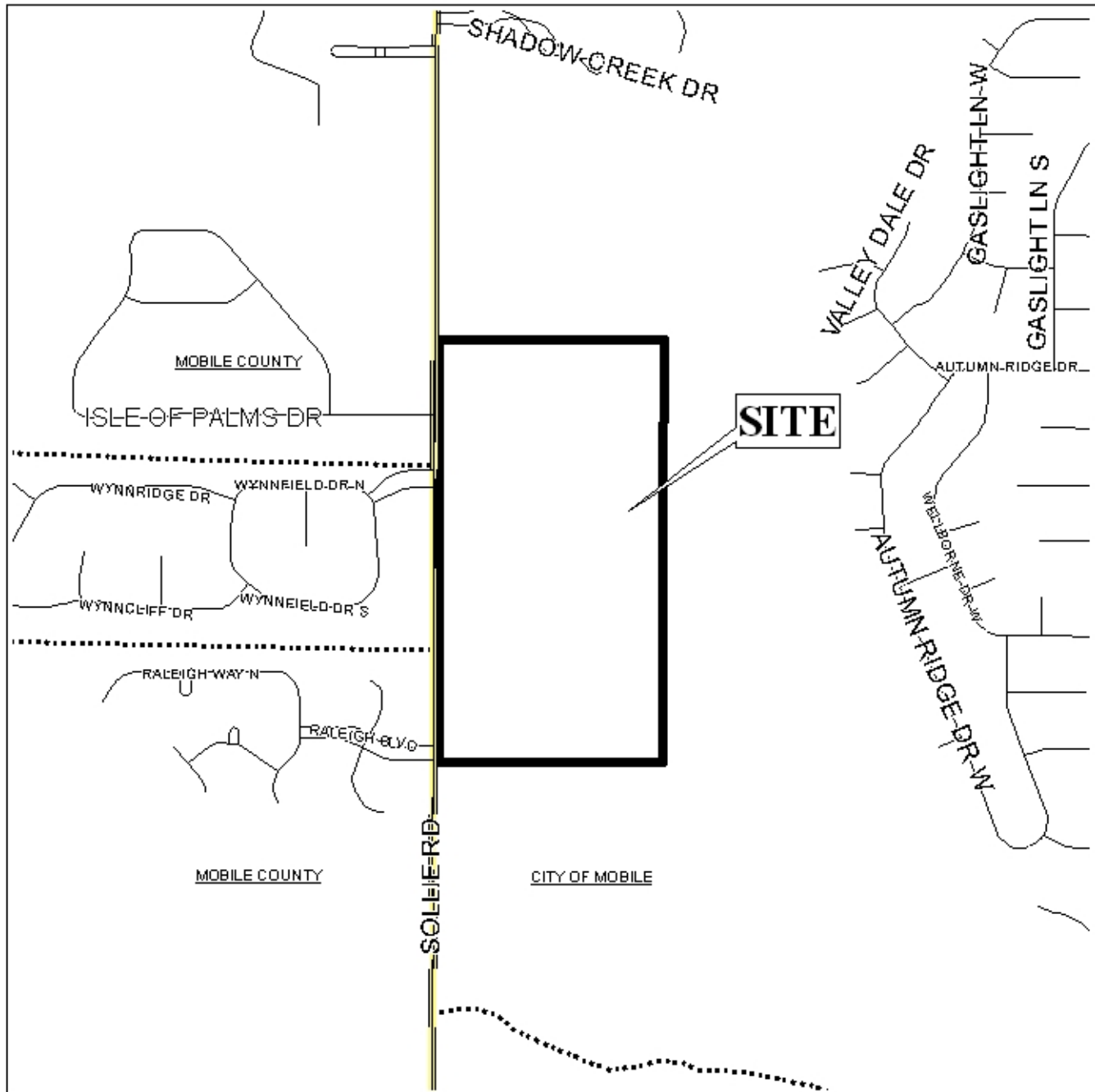

APPLICATION NUMBER 9 DATE May 1, 2008

APPLICANT Falling Leaf Subdivision, Unit Two

REQUEST Subdivision



DETAIL SITE PLAN

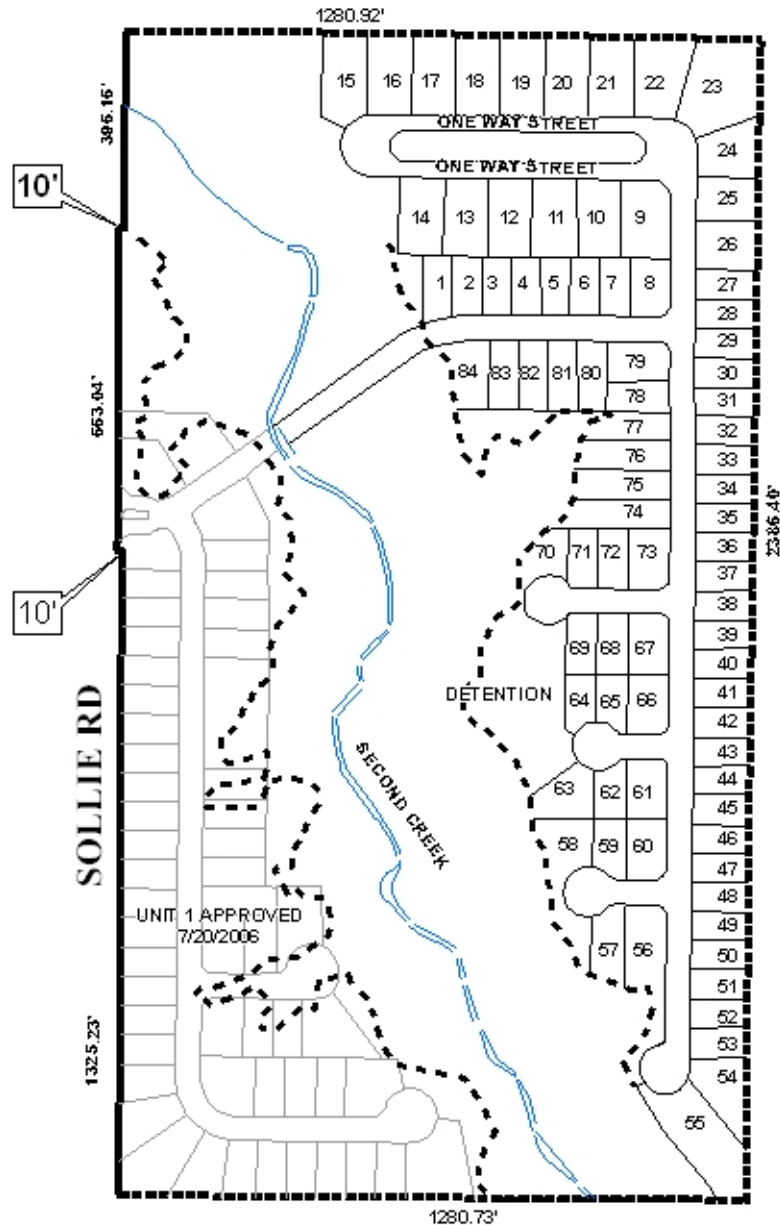

APPLICATION NUMBER 9 DATE May 1, 2008
 APPLICANT Falling Leaf Subdivision, Unit Two
 REQUEST Subdivision



NTS

FALLING LEAF SUBDIVISION, UNIT TWO

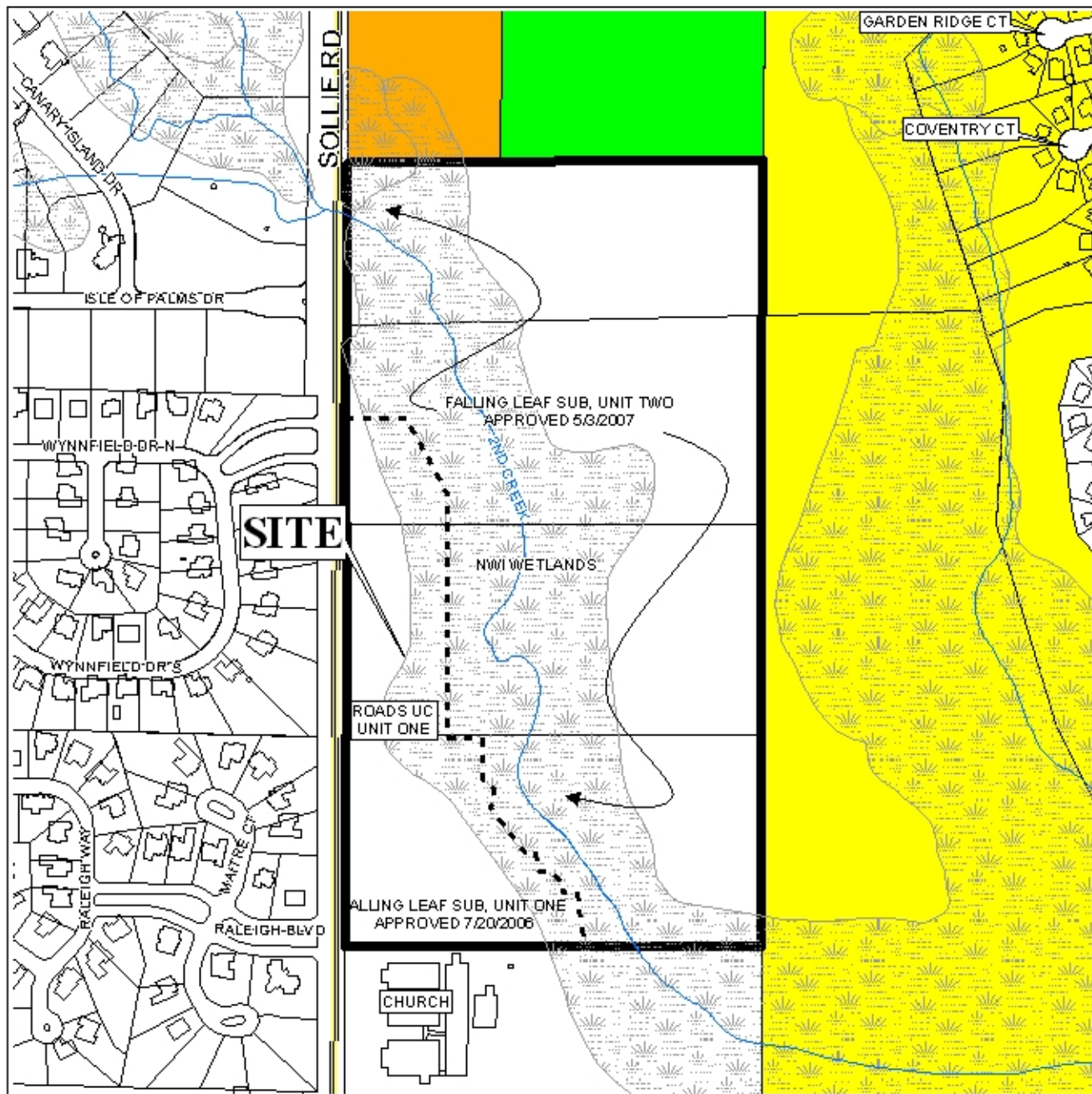

APPLICATION NUMBER 9 DATE May 1, 2008

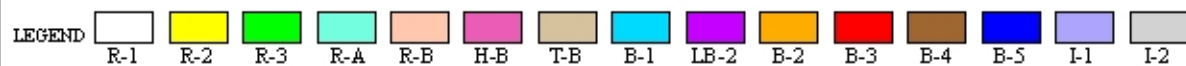

NTS