

BURLINGTON PLACE SUBDIVISION ADDITIONS

This is a request for a one-year extension of a previously approved 37-lot subdivision. The subdivision is located at the South terminus of Burlington Drive East.

There have been no extensions since the subdivision was originally approved on May 4, 2006, and no units have been recorded. In the extension application, the applicant, via his surveyor, states that road construction in the subdivision is underway and nearing completion. The expected time frame for completion is mid-May. There have been no changes in conditions in the surrounding area that would affect the subdivision as previously approved.

There have been no changes to the regulations that would affect the previous approval.

Based on the preceding, and the fact that road construction is underway and nearing completion, it is recommended that this request for extension be approved.

LOCATOR MAP

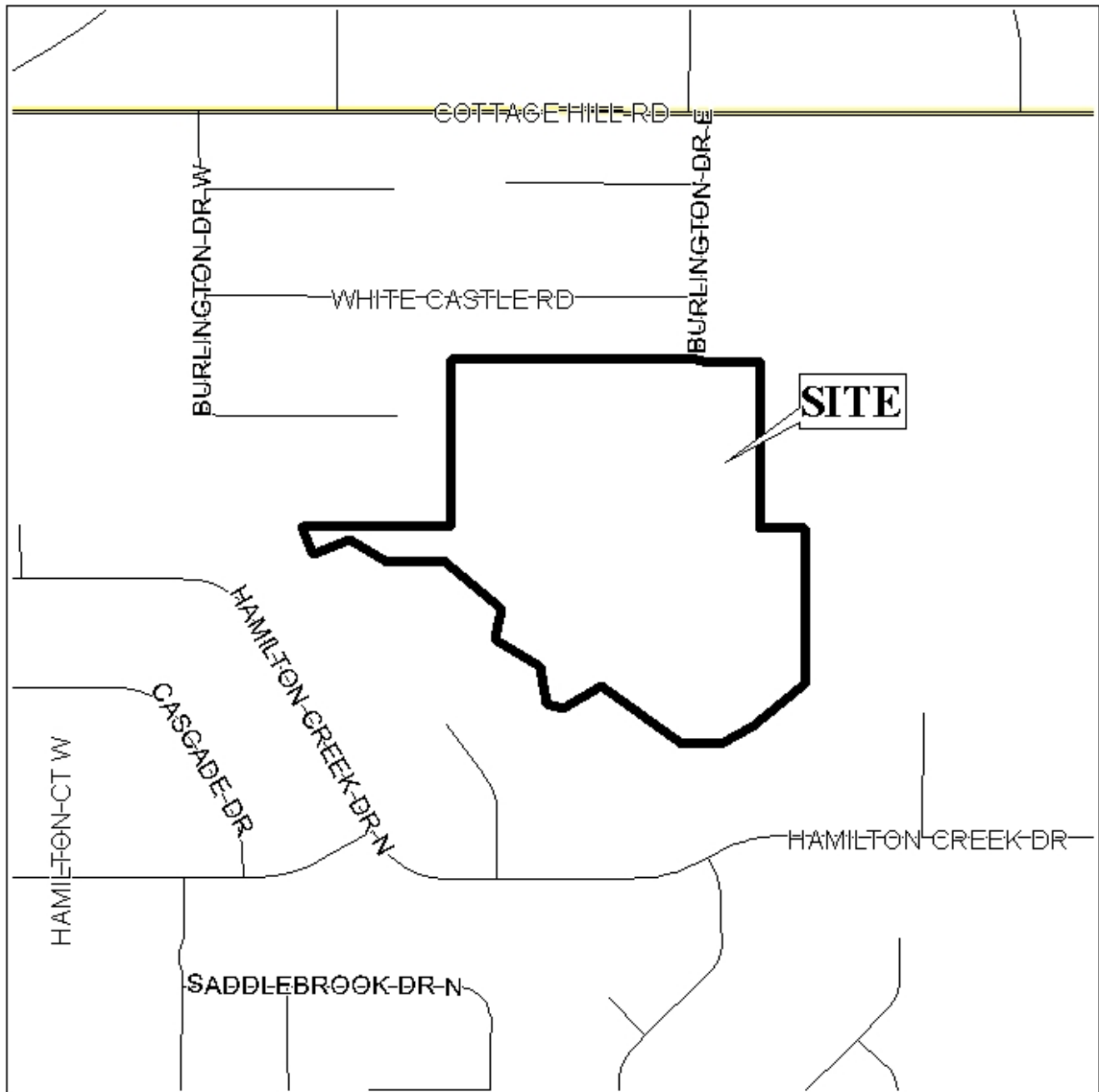

APPLICATION NUMBER 9 DATE May 17, 2007

APPLICANT Burlington Place Subdivision Additions

REQUEST Subdivision

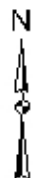

NTS

BURLINGTON PLACE SUBDIVISION ADDITIONS

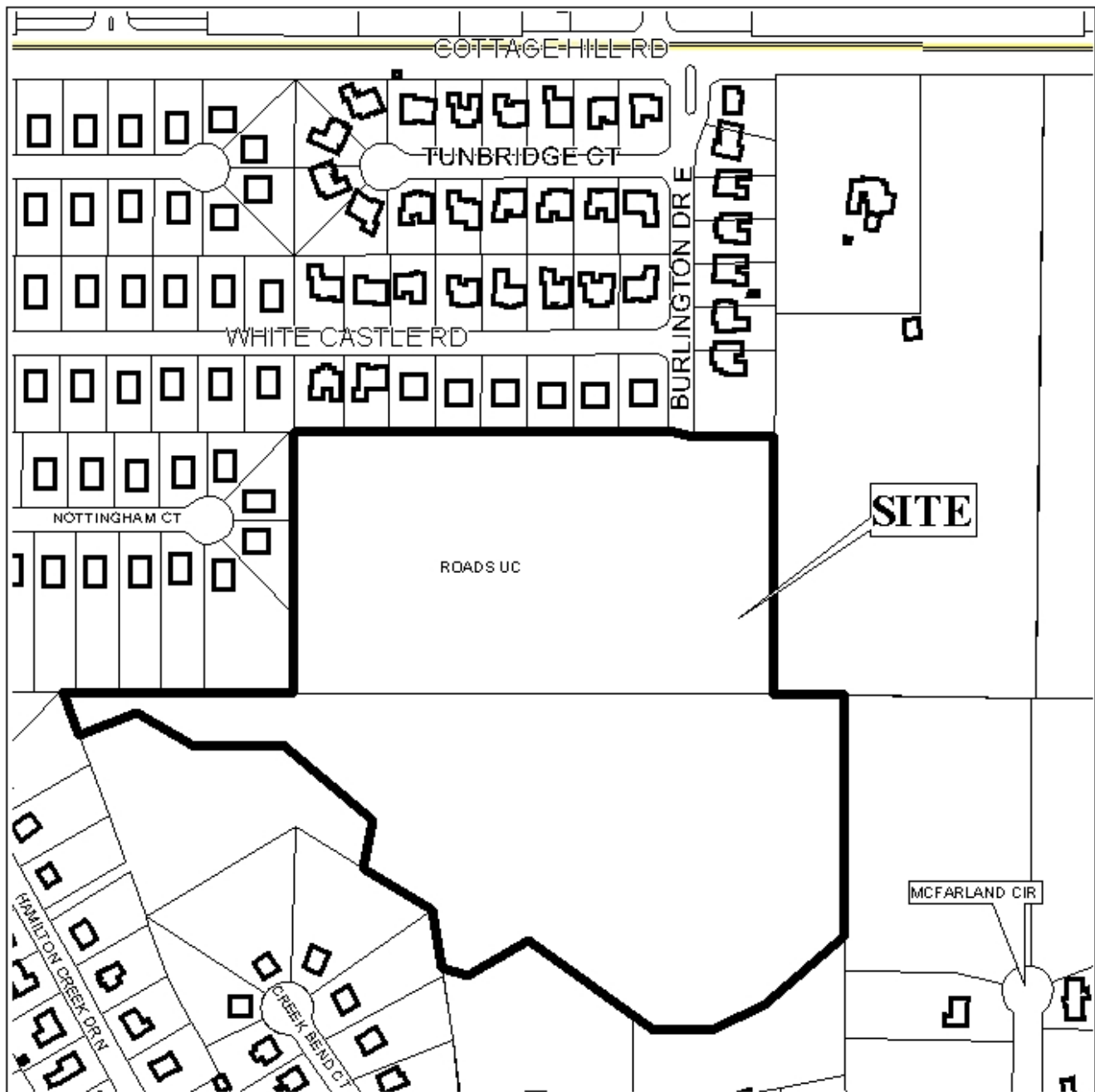

APPLICATION NUMBER 9 DATE May 17, 2007

LEGEND

R-1	R-2	R-3	R-A	R-B	H-B	B-1	LB-2	B-2	B-3	B-4	B-5	I-1	I-2



DETAIL SITE PLAN

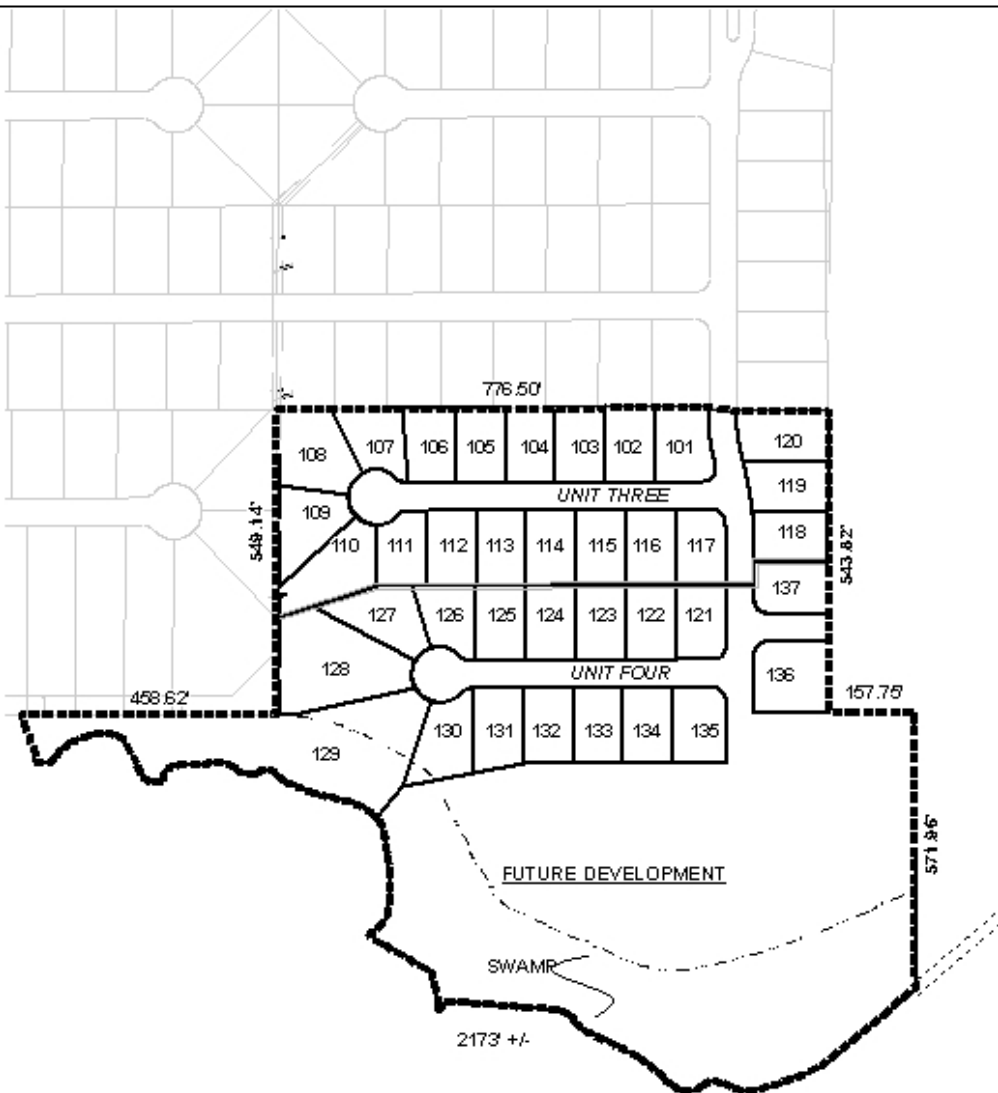

APPLICATION NUMBER 9 DATE May 17, 2007
APPLICANT Burlington Place Subdivision Additions
REQUEST Subdivision



NTS