

CAMDEN POINTE

This is a request for a one-year extension of a previously approved 60-lot subdivision. The subdivision is located on the East side of Dawes Road, 630'± South of Dawes Lake Road.

There have been no extensions since the subdivision was originally approved on June 21, 2007, and no units have been recorded. There have been no changes in the condition of the surrounding area(s) that would affect the subdivision as previously approved, nor have there been any changes to the regulations that would affect the previous approval.

Based on the preceding, it is recommended that this request for extension be approved.

LOCATOR MAP

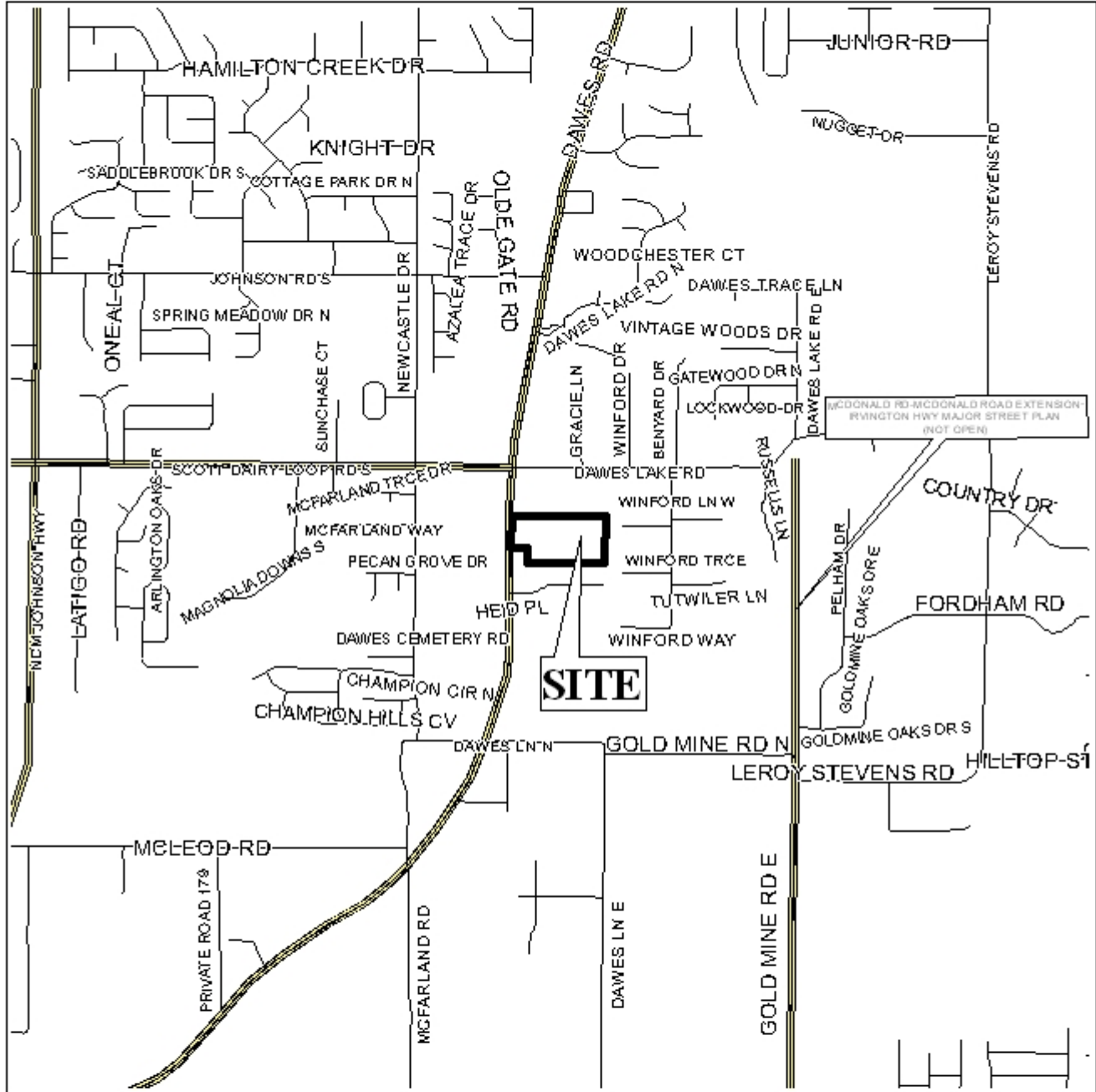

APPLICATION NUMBER 9 DATE June 5, 2008

APPLICANT Camden Pointe Subdivision

REQUEST Subdivision



NTS

CAMDEN POINTE SUBDIVISION

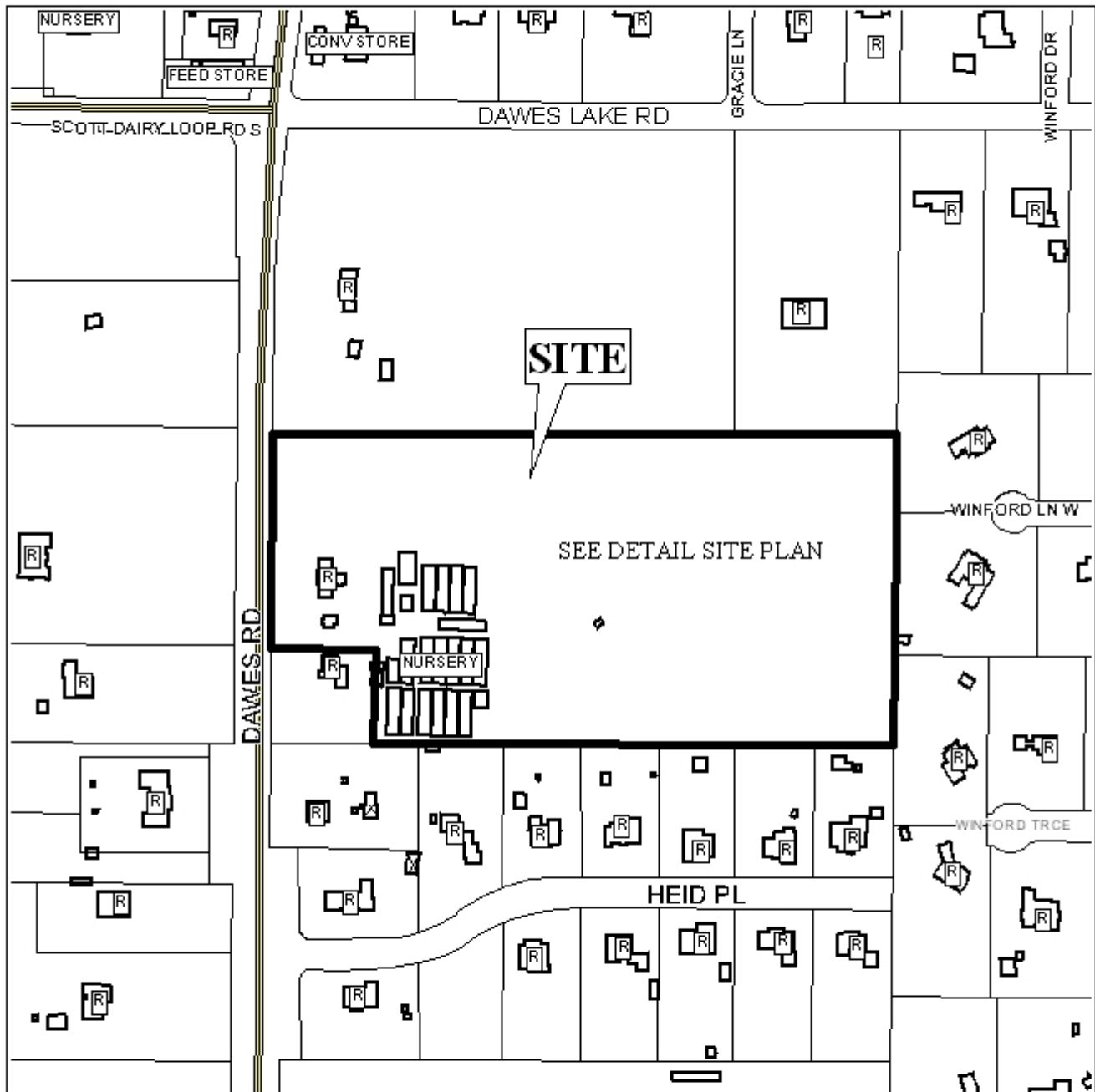

APPLICATION NUMBER 9 DATE June 5, 2008

LEGEND

R-1	R-2	R-3	R-A	R-B	H-B	T-B	B-1	LB-2	B-2	B-3	B-4	B-5	I-1	I-2
-----	-----	-----	-----	-----	-----	-----	-----	------	-----	-----	-----	-----	-----	-----



NTS

DETAIL SITE PLAN

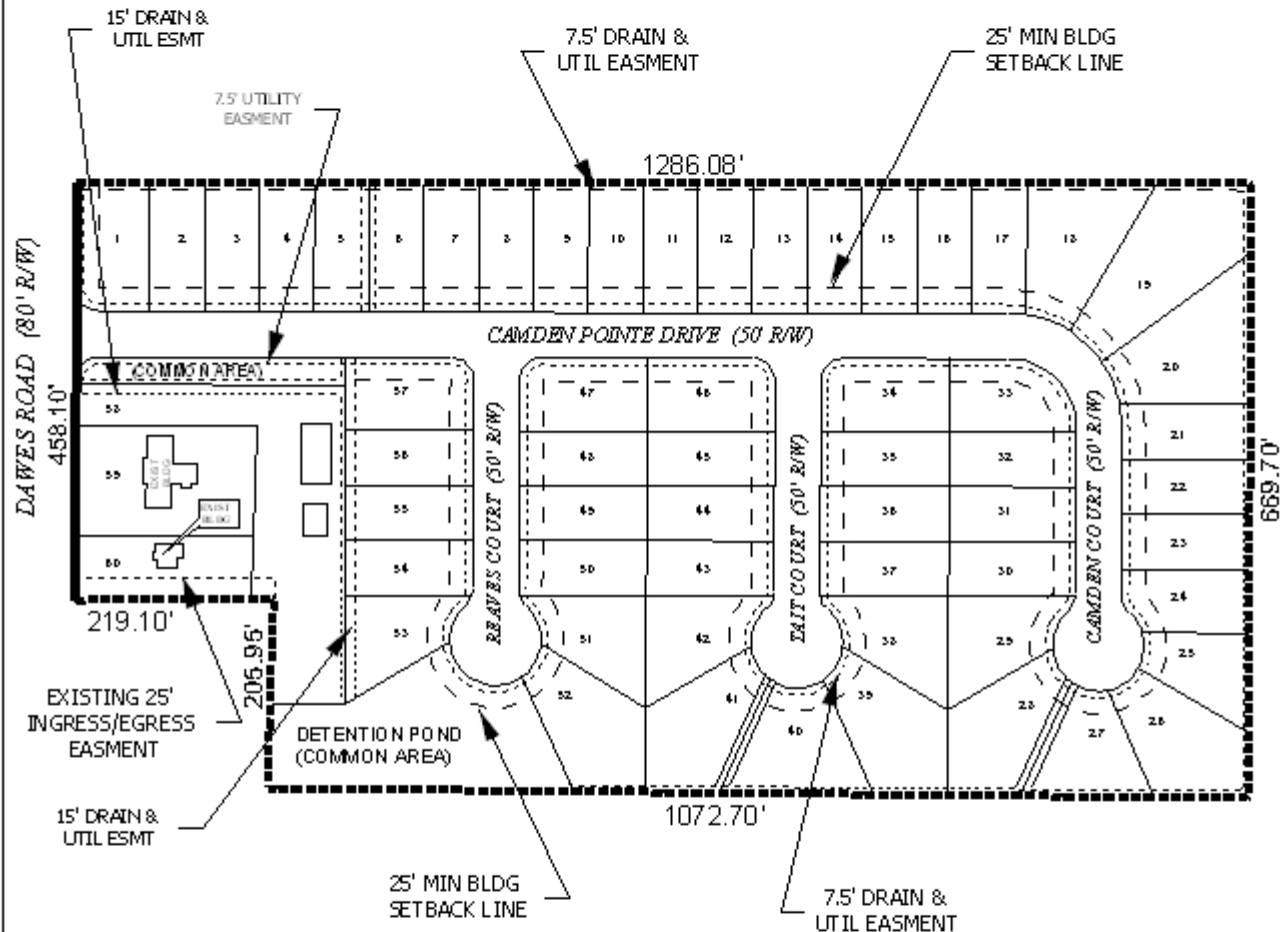

APPLICATION NUMBER 9 DATE June 5, 2008
 APPLICANT Camden Pointe Subdivision
 REQUEST Subdivision



NTS