

STEIN RESUBDIVISION

This is a request for a one-year extension of a previously approved 2-lot subdivision. The subdivision is located on the North side of Airport Boulevard, 380'± East of Pierce Road.

There has been one extension since the subdivision was originally approved on December 15, 2005, and no units have been recorded. There have been no changes in the condition of the surrounding area(s), nor have there been any changes to the regulations that would affect the previous approval. However, as no road construction is proposed for the site, the applicant was advised that further extensions would be unlikely; therefore, this application for an extension should be denied.

Based on the preceding, it is recommended that this request for extension be denied.

LOCATOR MAP

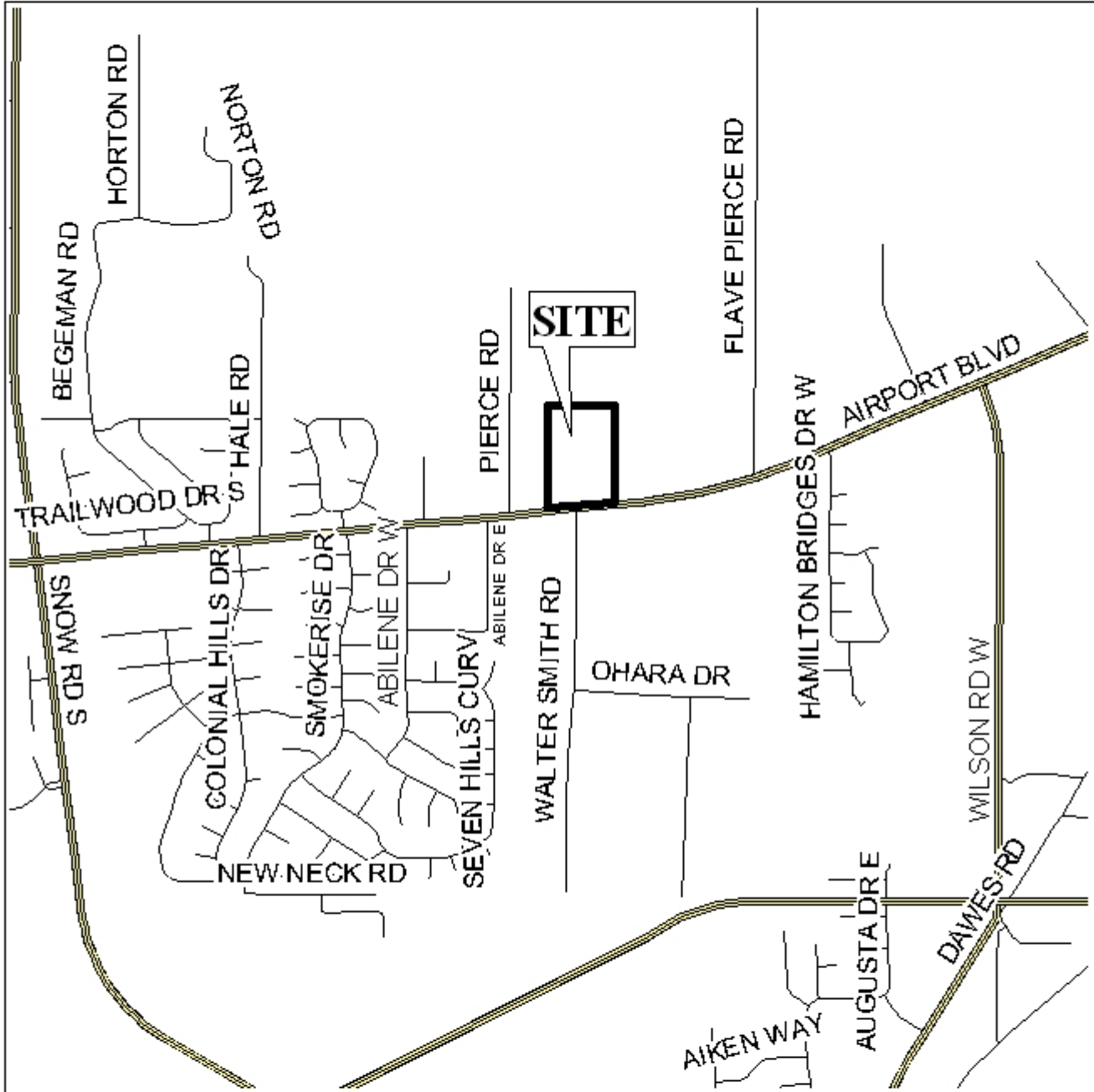

APPLICATION NUMBER 8 DATE December 6, 2007

APPLICANT Stein Resubdivision Subdivision

REQUEST Subdivision



STEIN RESUBDIVISION SUBDIVISION

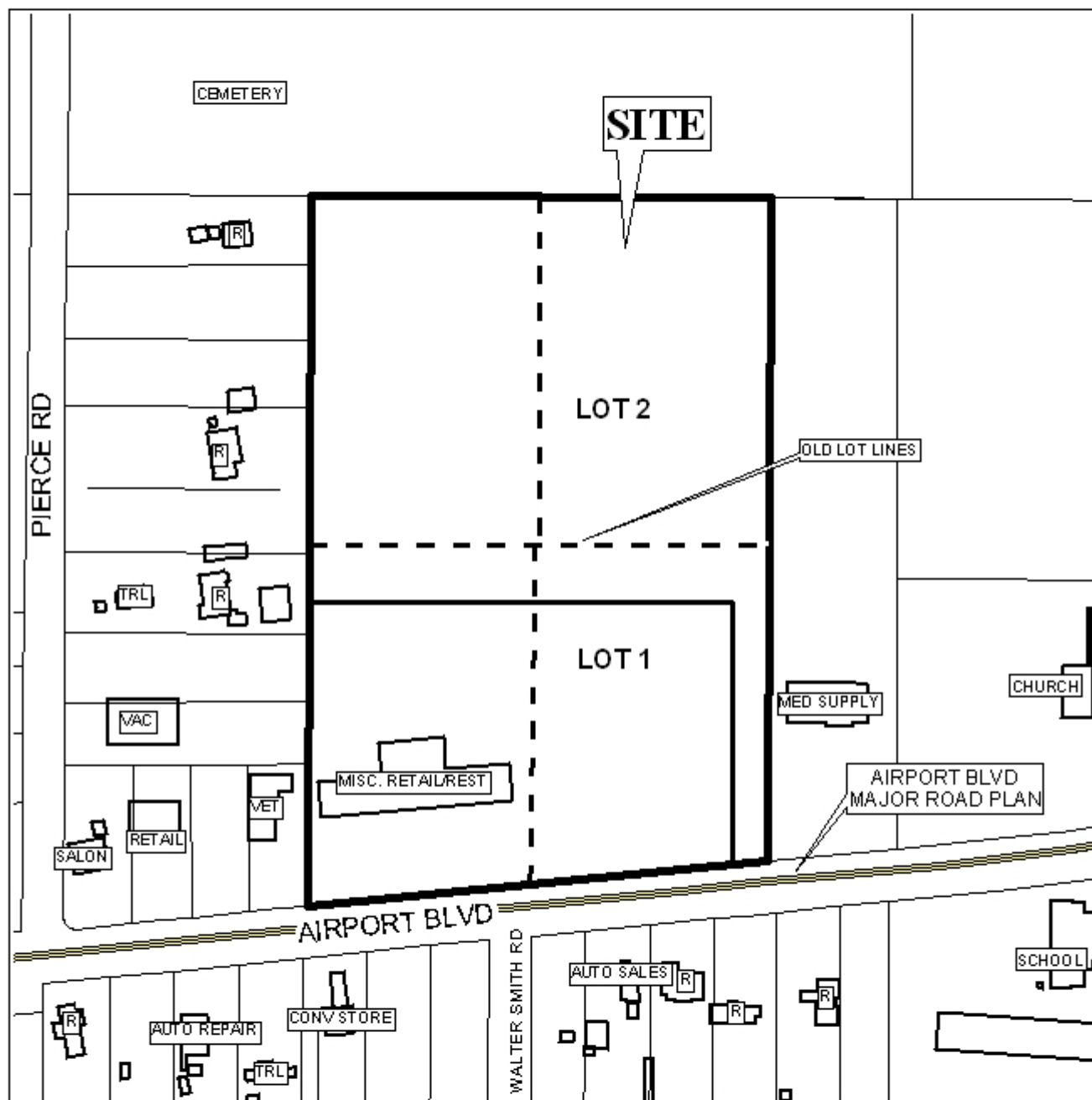

APPLICATION NUMBER 8 DATE December 6, 2007

LEGEND

R-1	R-2	R-3	R-A	R-B	H-B	T-B	B-1	LB-2	B-2	B-3	B-4	B-5	I-1	I-2
-----	-----	-----	-----	-----	-----	-----	-----	------	-----	-----	-----	-----	-----	-----

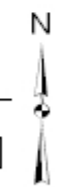

NTS