

HEAVEN'S WAY SUBDIVISION

This is a request for a one-year extension of a previously approved 22-lot subdivision. The subdivision is located on the South side of Broughton Road, 1000'± East of Hardeman Road.

This is the first extension request since the subdivision was originally approved in 2007. There have been no changes in conditions in the surrounding area that would affect the subdivision as previously approved; nor have there been changes to the Regulations that would affect the previous approval. There is currently no road construction activity for the proposed subdivision.

The Mobile Fire-Rescue Department has requested that the subdivision comply with Section 508.5.1 of the 2003 International Fire Code.

Based on the preceding, this request for extension is recommended for approval, but the applicant should be aware that, unless road construction is begun, further extensions are unlikely.

LOCATOR MAP

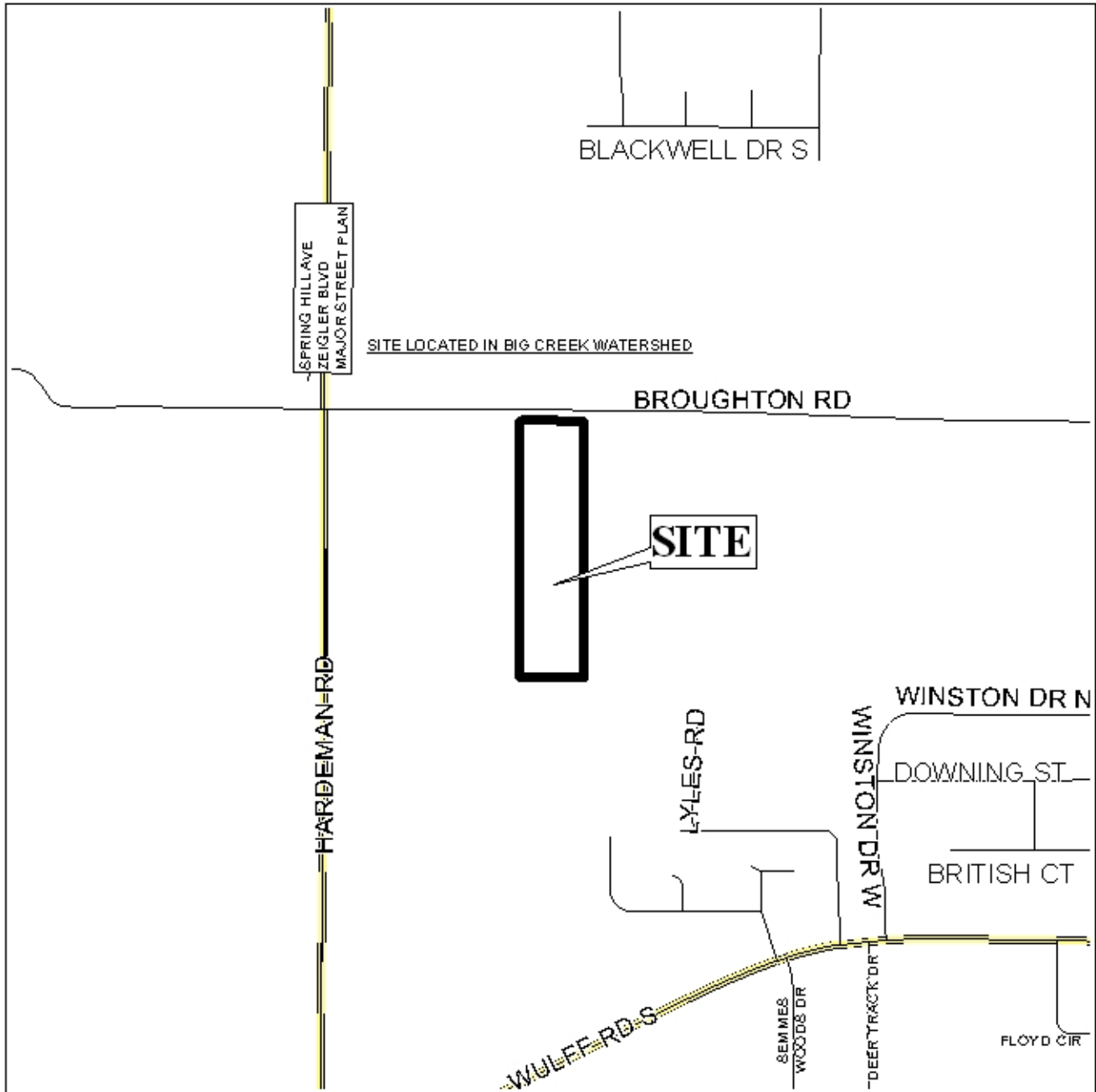

APPLICATION NUMBER 8 DATE May 1, 2008

APPLICANT Heaven's Way Subdivision

REQUEST Subdivision



NTS

HEAVEN'S WAY SUBDIVISION

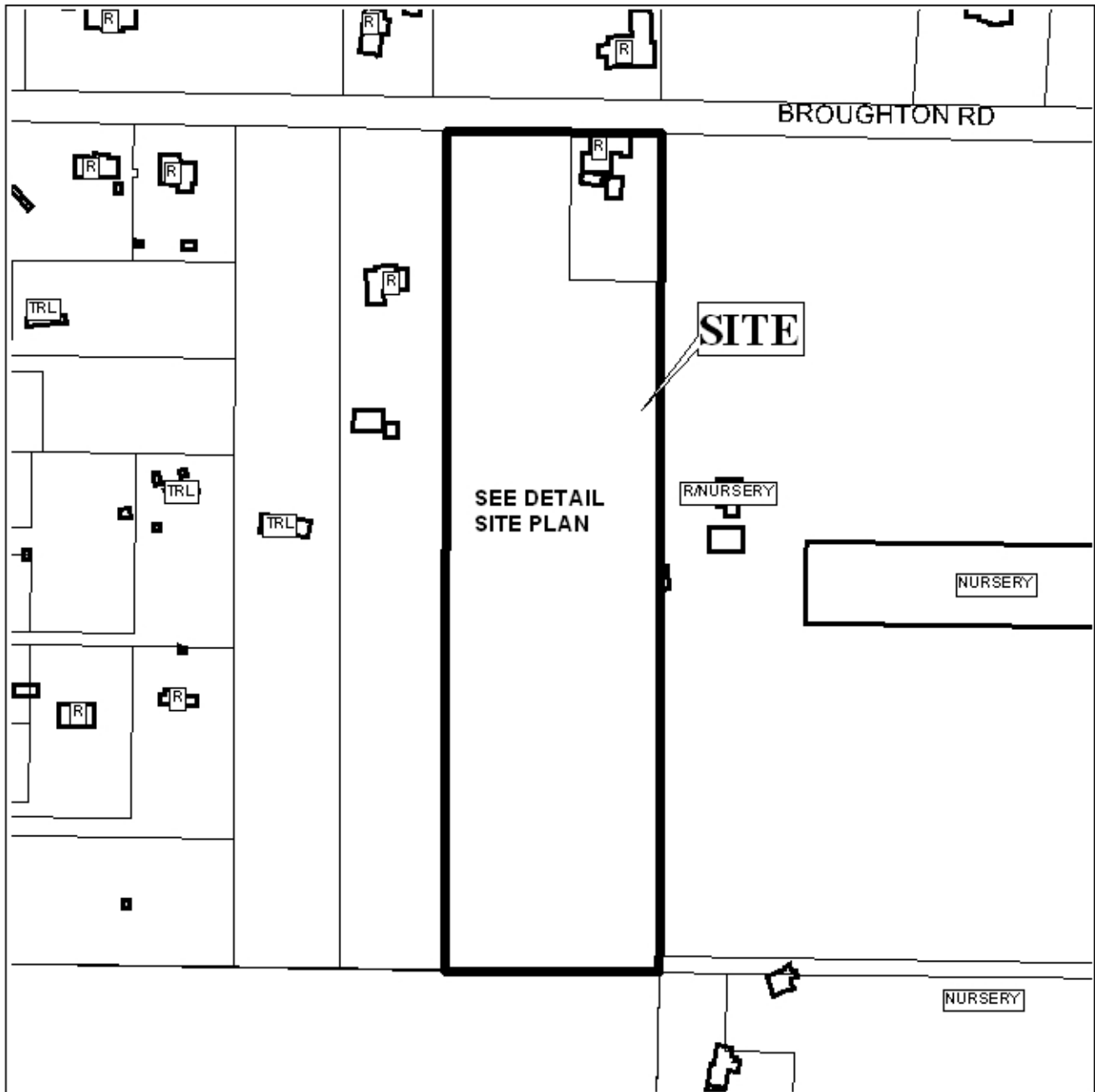

APPLICATION NUMBER 8 DATE May 1, 2008

LEGEND

R-1	R-2	R-3	R-A	R-B	H-B	T-B	B-1	LB-2	B-2	B-3	B-4	B-5	I-1	I-2
-----	-----	-----	-----	-----	-----	-----	-----	------	-----	-----	-----	-----	-----	-----



NTS

DETAIL SITE PLAN

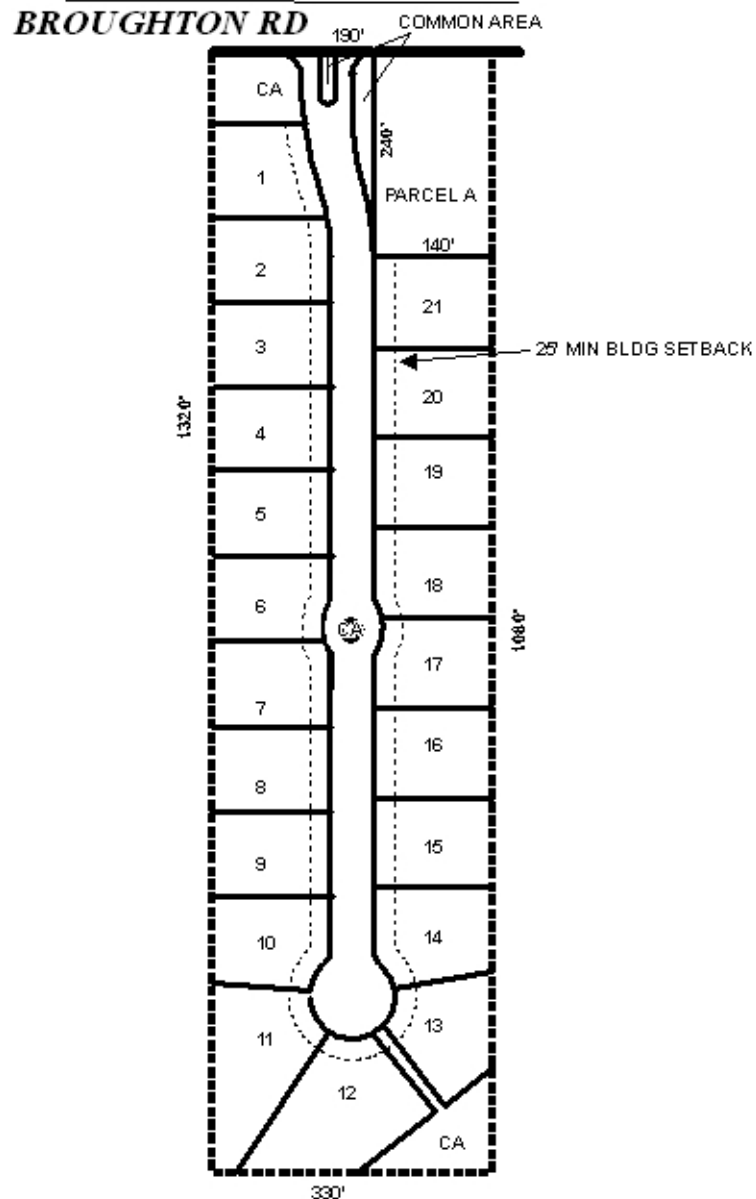

APPLICATION NUMBER 8 DATE May 1, 2008
 APPLICANT Heaven's Way Subdivision
 REQUEST Subdivision



NTS