

C.J. SMALL SUBDIVISION NUMBER 3

Engineering Comments: FINAL PLAT COMMENTS (should be addressed prior to submitting the FINAL PLAT for review and/or signature by the City Engineer):

- A. Provide all of the required information on the SUBDIVISION PLAT (i.e. signature blocks, signatures, certification statements, written legal description, required notes, legend, scale, bearings and distances) that is required by the current Alabama State Board of Licensure for Professional Engineers and Land Surveyors.
- B. Show and label the existing parcels.
- C. Show and label all flood zones.
- D. Show and label the MFFE (Minimum Finished Floor Elevation) on each lot that contains an AE, V, or X (shaded) flood zone designation.
- E. Provide and label the monument set or found at each subdivision corner.
- F. Add a signature block for the Owner, Notary Public, Planning Commission, Traffic Engineer, and City Engineer.
- G. Provide the Surveyor's Certificate and Signature.
- H. Provide the Surveyor's, Owner's (notarized), Planning Commission, and Traffic Engineering signatures.
- I. Add a note to the SUBDIVISION PLAT stating that a Land Disturbance permit will be required for any land disturbing activity in accordance with Mobile City Code, Chapter 17, Storm Water Management and Flood Control; the City of Mobile, Alabama Flood Plain Management Plan (1984); and, the Rules For Erosion and Sedimentation Control and Storm Water Runoff Control.
- J. Add a note to the Plat stating that the approval of all applicable federal, state, and local agencies (including all storm water runoff, wetland and floodplain requirements) will be required prior to the issuance of a Land Disturbance permit.
- K. Add a note that sidewalk is required to be constructed, and/or repaired, along the frontage of each lot, or parcel, at time of new development or construction, unless a sidewalk waiver is approved.
- L. Provide a copy of the FINAL SUBDIVISION PLAT to the Engineering Dept. for review. No signatures are required on this drawing.
- M. After addressing all of the FINAL SUBDIVISION PLAT review comments by the Engineering Dept. provide the ORIGINAL (with all other signatures) and one (1) copy (signatures not required) of the revised Final Plat to the Engineering Department.

Traffic Engineering Comments: Lot is limited to one curb cut to South Broad Street, with size, location and design to be approved by Traffic Engineering and conform to AASHTO standards. Required on-site parking, including ADA handicap spaces, shall meet the minimum standards as defined in Section 64-6 of the City's Zoning Ordinance.

Urban Forestry Comments: Property to be developed in compliance with state and local laws that pertain to tree preservation and protection on both city and private properties (State Act 2015-116 and City Code Chapters 57 and 64).

Fire-Rescue Department Comments: All projects within the City Limits of Mobile shall comply with the requirements of the City of Mobile Fire Code Ordinance (2012 International Fire Code).

MAWSS Comments: No Comments.

The preliminary plat illustrates the proposed 1-lot, 0.4± acre subdivision which is located on the West side of South Broad Street, 100'± North of Gorgas Street, within Council District 3. The applicant states that the subdivision is served by city water and sanitary sewer systems. The purpose of this application is to create one (1) legal lot of record from two (2) metes-and-bounds parcels.

The site has been given a Mixed Density Residential (MxDr) land use designation, per the recently adopted Future Land Use Plan and Map. The Future Land Use Plan and Map complements and provides additional detail to the Development Framework Maps in the Map for Mobile, adopted by the Planning Commission at its November 5, 2015 meeting.

This designation applies mostly to residential areas located between Downtown and the Beltline, where the predominant character is that of a traditional neighborhood laid out on an urban street grid.

These residential areas should offer a mix of single family homes, townhouses, 2- to 4-residential unit buildings, accessory dwellings, and low- and mid-rise multifamily apartment buildings. The density varies between 6 and 10 du/ac, depending on the mix, types, and locations of the housing as specified by zoning.

Like Low Density Residential (LDR) areas, MxDR areas may incorporate compatibly scaled and sited complementary uses such as neighborhood retail and office uses, schools, playgrounds and parks, and churches and other amenities that create a complete neighborhood fabric and provide safe and convenient access to daily necessities.

It should be noted that the Future Land Use Plan and Map components of the Map for Mobile Plan are meant to serve as a general guide, not a detailed lot and district plan. In many cases the designation on the new Future Land Use Map may match the existing use of land, but in others the designated land use may differ from what is on the ground today. As such, the Future Land Use Plan and Map allows the Planning Commission and City Council to consider individual cases based on additional information such as the classification request, the surrounding development, the timing of the request, and the appropriateness and compatibility of the proposed use and, where applicable, the zoning classification.

The proposed lot fronts South Broad Street, a major street on the Major Street Plan. As a major street, South Broad Street requires a 100' right-of-way width. The preliminary plat illustrates compliant 100' right-of-way width to South Broad Street and, if approved, should be retained on the Final Plat.

A 25-foot minimum building setback line is depicted on the preliminary plat along South Broad Street. If approved, the 25' setback along South Broad Street should be retained on the Final Plat.

The proposed Lot A exceeds the 7,200 square foot minimum lot size requirements for lots served by public water and sanitary sewer systems. The preliminary plat provides the lot sizes in both

square feet and acres and if approved, the lot size information should be retained in both square feet and acres on the Final Plat.

As a means of access management, a note should be placed on the Final Plat, if approved, stating that Lot A is limited to one curb cut to South Broad Street, with size, location and design to be approved by Traffic Engineering and conform to AASHTO standards.

Based upon the preceding, this application is recommended for Tentative Approval, subject to the following conditions:

- 1) Retention of the 25' minimum building setback line along South Broad Street;
- 2) Retention of the 100' right-of-way width for South Broad Street;
- 3) Retention of lot size information in both square feet and acres;
- 4) Placement of a note on the Final Plat stating that Lot A is limited to one curb cut to South Broad Street, with size, location and design to be approved by Traffic Engineering and conform to AASHTO standards;
- 5) Compliance with Engineering comments: (*FINAL PLAT COMMENTS (should be addressed prior to submitting the FINAL PLAT for review and/or signature by the City Engineer): A. Provide all of the required information on the SUBDIVISION PLAT (i.e. signature blocks, signatures, certification statements, written legal description, required notes, legend, scale, bearings and distances) that is required by the current Alabama State Board of Licensure for Professional Engineers and Land Surveyors. B. Show and label the existing parcels. C. Show and label all flood zones. D. Show and label the MFFE (Minimum Finished Floor Elevation) on each lot that contains an AE, V, or X (shaded) flood zone designation. E. Provide and label the monument set or found at each subdivision corner. F. Add a signature block for the Owner, Notary Public, Planning Commission, Traffic Engineer, and City Engineer. G. Provide the Surveyor's Certificate and Signature. H. Provide the Surveyor's, Owner's (notarized), Planning Commission, and Traffic Engineering signatures. I. Add a note to the SUBDIVISION PLAT stating that a Land Disturbance permit will be required for any land disturbing activity in accordance with Mobile City Code, Chapter 17, Storm Water Management and Flood Control; the City of Mobile, Alabama Flood Plain Management Plan (1984); and, the Rules For Erosion and Sedimentation Control and Storm Water Runoff Control. J. Add a note to the Plat stating that the approval of all applicable federal, state, and local agencies (including all storm water runoff, wetland and floodplain requirements) will be required prior to the issuance of a Land Disturbance permit. K. Add a note that sidewalk is required to be constructed, and/or repaired, along the frontage of each lot, or parcel, at time of new development or construction, unless a sidewalk waiver is approved. L. Provide a copy of the FINAL SUBDIVISION PLAT to the Engineering Dept. for review. No signatures are required on this drawing. M. After addressing all of the FINAL SUBDIVISION PLAT review comments by the Engineering Dept. provide the ORIGINAL (with all other signatures) and one (1) copy (signatures not required) of the revised Final Plat to the Engineering Department.*);
- 6) Compliance with Traffic Engineering comments: (*Lot is limited to one curb cut to South Broad Street, with size, location and design to be approved by Traffic Engineering and conform to AASHTO standards. Required on-site parking, including ADA handicap spaces, shall meet the minimum standards as defined in Section 64-6 of the City's Zoning Ordinance.*);

- 7) Compliance with Urban Forestry comments (*Property to be developed in compliance with state and local laws that pertain to tree preservation and protection on both city and private properties (State Act 2015-116 and City Code Chapters 57 and 64).*); and
- 8) Compliance with Fire Department comments and placement of a note (*All projects within the City Limits of Mobile shall comply with the requirements of the City of Mobile Fire Code Ordinance (2012 International Fire Code).*

LOCATOR MAP

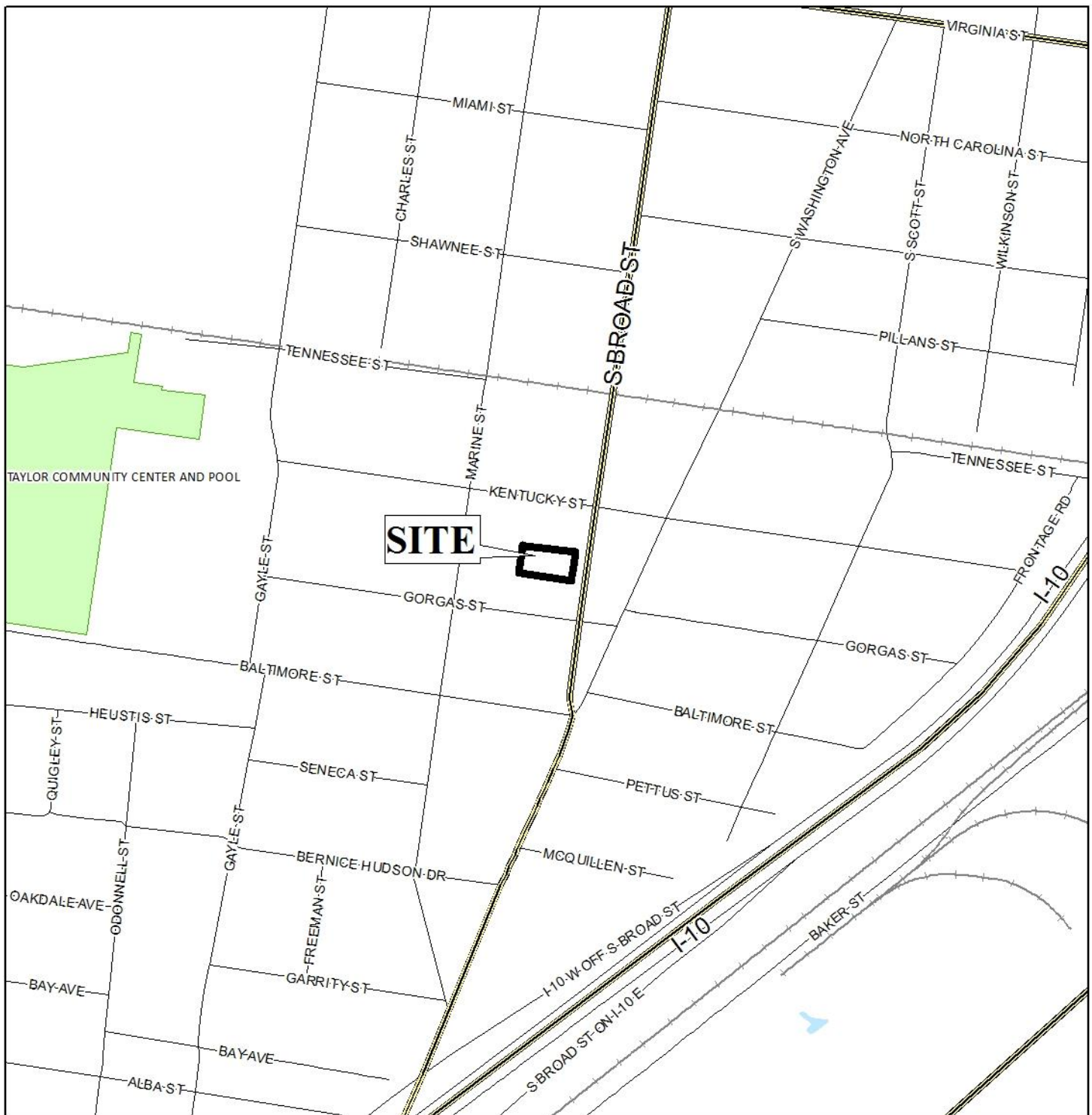

APPLICATION NUMBER 8 DATE December 21, 2017

APPLICANT C.J. Small Subdivision No. 3

REQUEST Subdivision



LOCATOR ZONING MAP

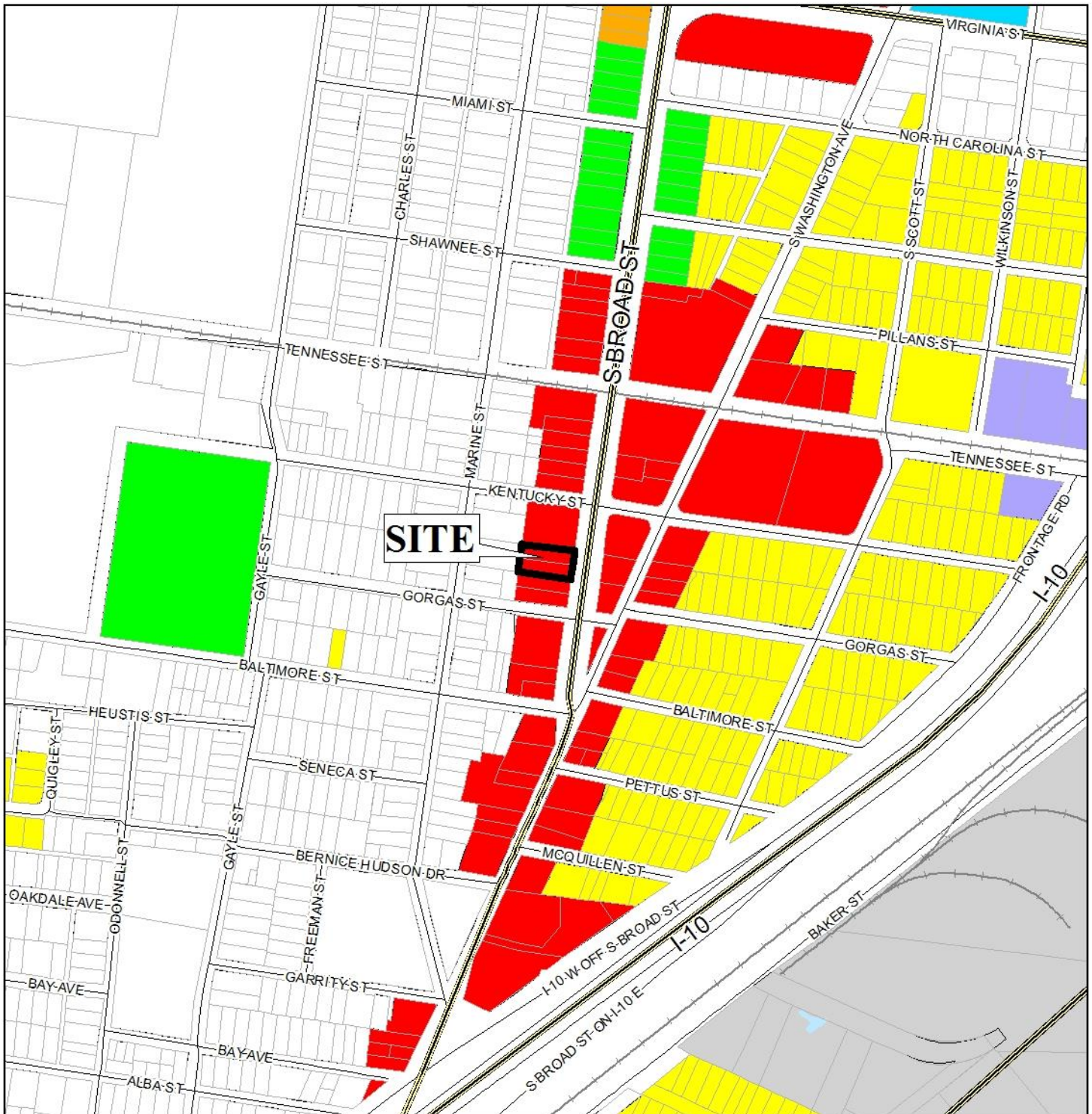

APPLICATION NUMBER 8 DATE December 21, 2017

APPLICANT C.J. Small Subdivision No. 3

REQUEST Subdivision



FLUM LOCATOR MAP

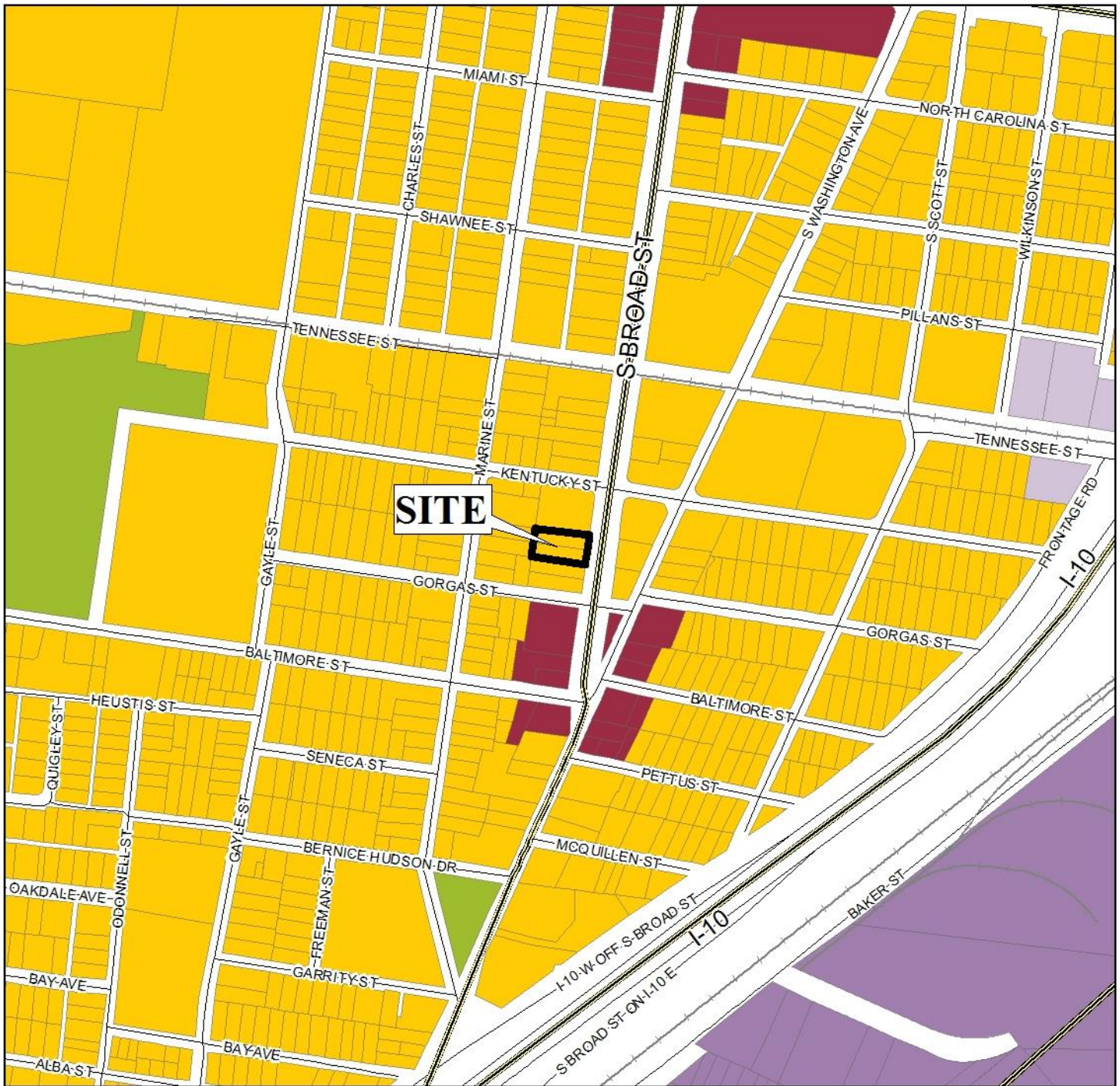

APPLICATION NUMBER 8 DATE December 21, 2017

APPLICANT C.J. Small Subdivision No. 3

REQUEST _____ Subdivision _____

- | | | | |
|---------------------------|-----------------------------------|---------------------|--------------------|
| Low Density Residential | Neighborhood Center - Traditional | Downtown Waterfront | Parks & Open Space |
| Mixed Density Residential | Neighborhood Center - Suburban | Light Industry | Water Dependent |
| Downtown | Traditional Corridor | Heavy Industry | |
| District Center | Mixed Commercial Corridor | Institutional | |



NTS

ENVIRONMENTAL LOCATOR MAP

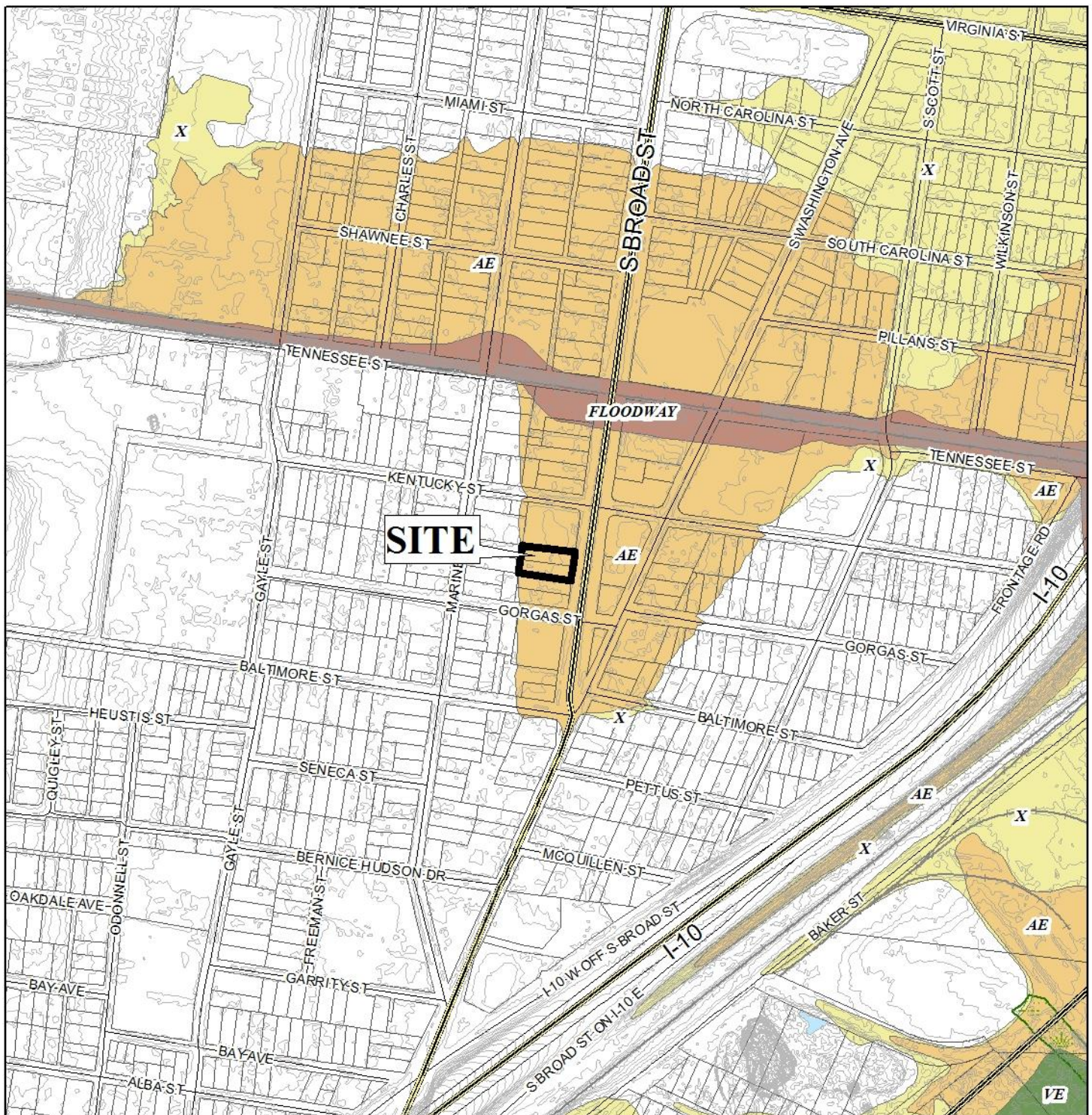

APPLICATION NUMBER 8 DATE December 21, 2017
 APPLICANT C.J. Small Subdivision No. 3
 REQUEST Subdivision



CJ SMALL SUBDIVISION NO. 3



APPLICATION NUMBER 8 DATE December 21, 2017

R-A	R-3	T-B	B-2	B-5	MUN	SD-WH	T5.1
R-1	R-B	B-1	B-3	I-1	OPEN	T3	T5.2
R-2	H-B	LB-2	B-4	I-2	SD	T4	T6



CJ SMALL SUBDIVISION NO. 3



APPLICATION NUMBER 8 DATE December 21, 2017



DETAIL SITE PLAN

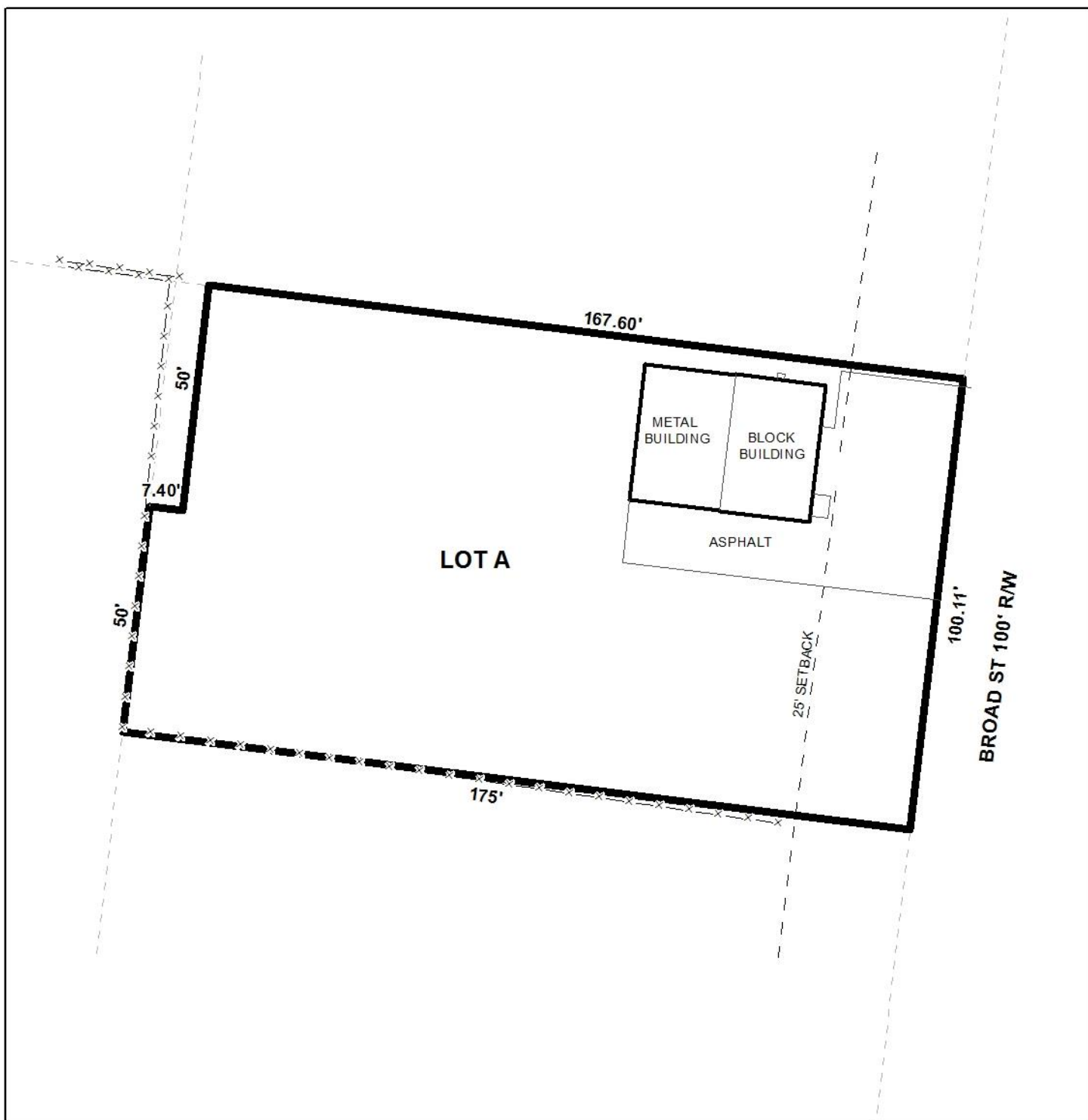

APPLICATION NUMBER 8 DATE December 21, 2017
APPLICANT C.J. Small Subdivision No. 3
REQUEST Subdivision



