

## **STRATFORD PLACE SUBDIVISION**

This is a request for a one-year extension of a previously approved 19-lot subdivision. The subdivision is located on the North side of Grelot Road, 210'± West of Chimney Top Drive West.

This is the first extension request since the subdivision was originally approved in 2007. There have been no changes in conditions in the surrounding area that would affect the subdivision as previously approved; nor have there been changes to the Regulations that would affect the previous approval.

Based on the preceding, and because street construction is required, it is recommended that this request for extension be approved.

# LOCATOR MAP

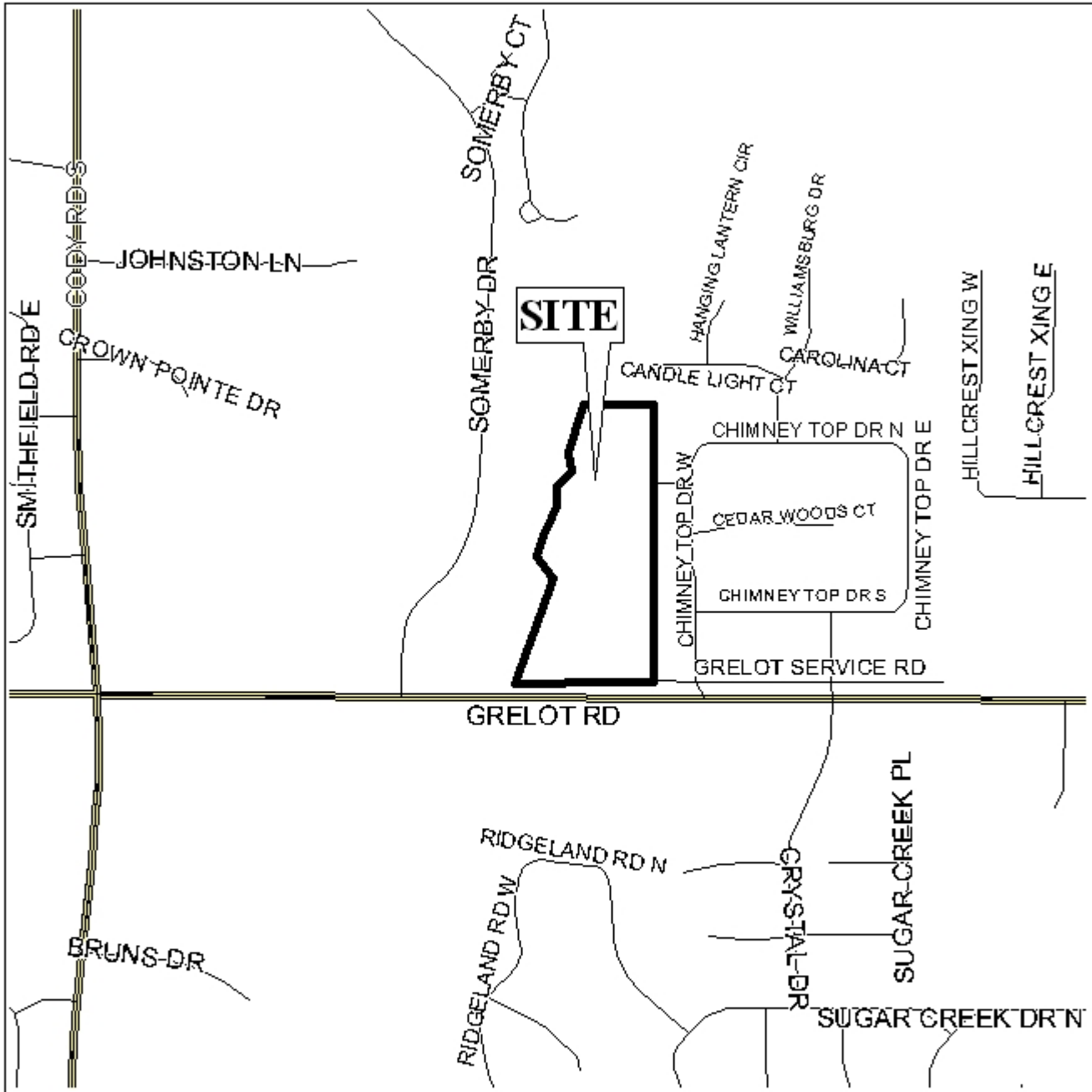

APPLICATION NUMBER 7 DATE May 15, 2008

APPLICANT Stratford Place Subdivision

REQUEST \_\_\_\_\_ Subdivision \_\_\_\_\_



NTS

# STRATFORD PLACE SUBDIVISION

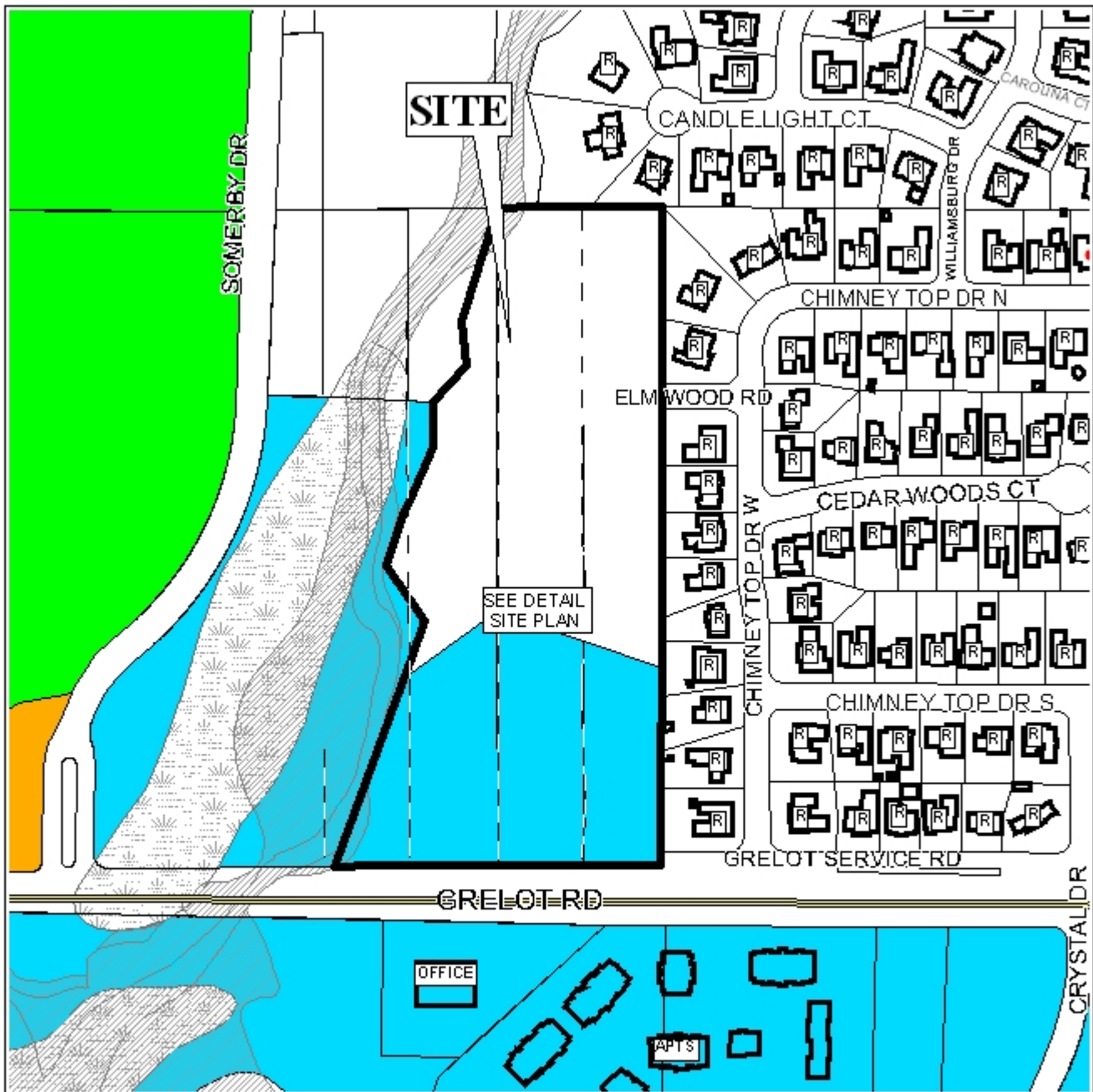

APPLICATION NUMBER 7 DATE May 15, 2008

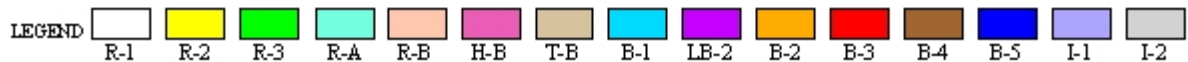

# DETAIL SITE PLAN

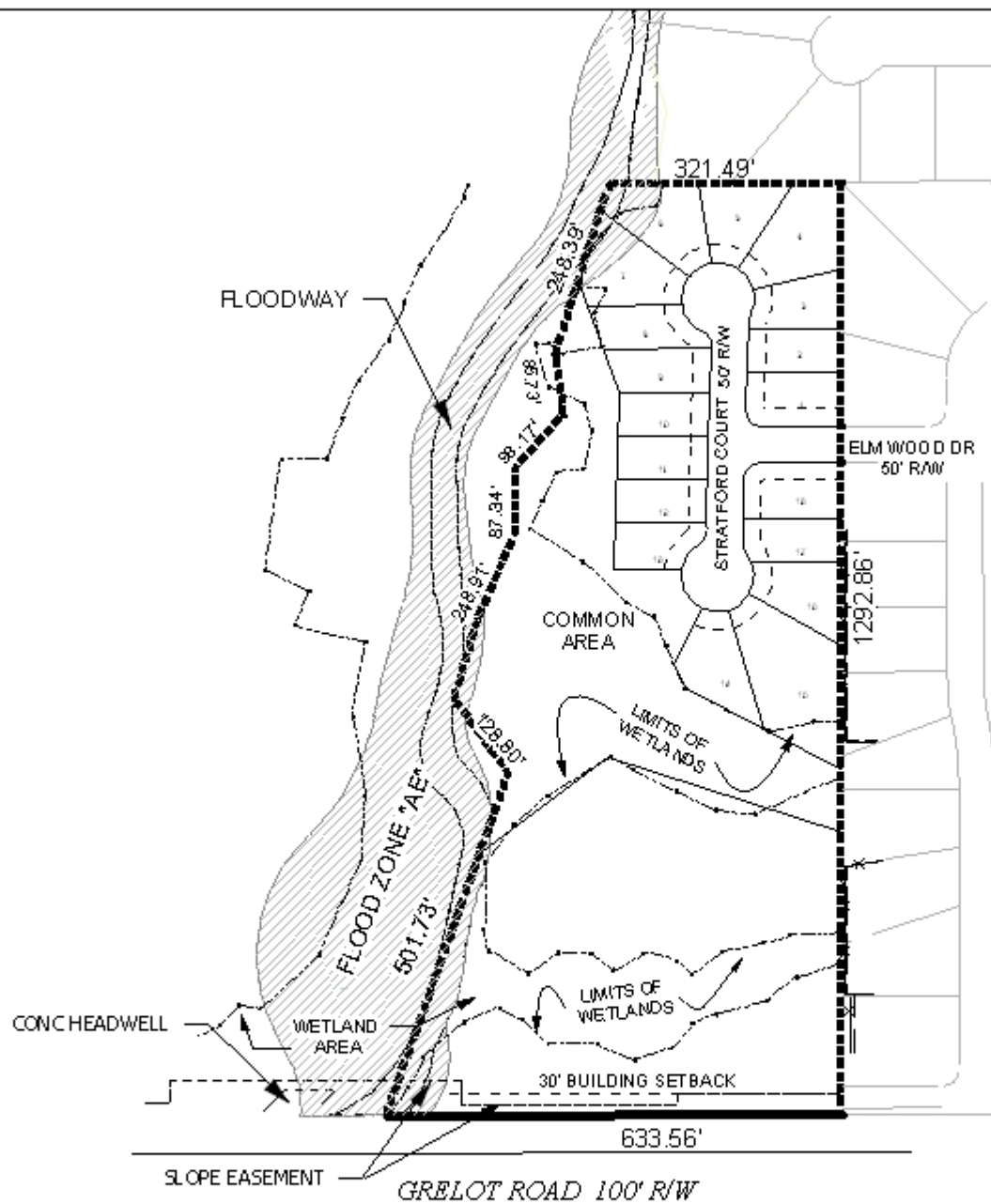

APPLICATION NUMBER 7 DATE May 15, 2008  
APPLICANT Stratford Place Subdivision  
REQUEST Subdivision



NTS