

NEESE'S ADDITION TO CRICHTON SUBDIVISION,
BLOCK G, RESUBDIVISION OF LOT 10

This is a request for a one-year extension of a previously approved 2-lot subdivision. The subdivision is located on the North side of Pages Lane at the North terminus of Union Avenue.

There have been no extensions since the subdivision was originally approved on October 2, 2008. There have been no changes in the condition of the surrounding area(s) that would affect the subdivision as previously approved, nor have there been any changes to the regulations that would affect the previous approval.

Based on the preceding, it is recommended that this request for extension be approved.

LOCATOR MAP

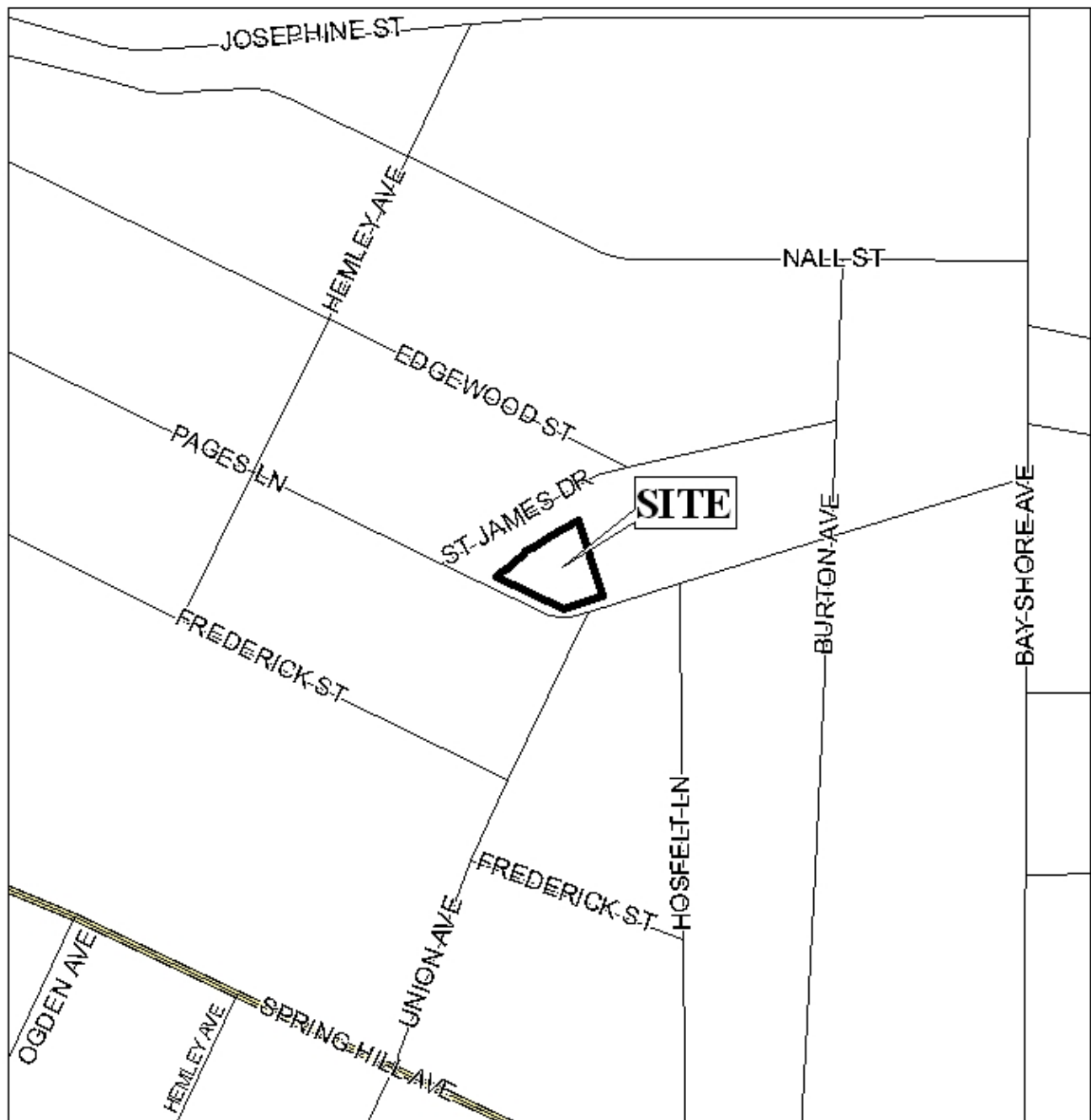

APPLICATION NUMBER 7 DATE September 17, 2009

APPLICANT Neese's Addition to Crichton Subdivision, Block G, Resubdivision of Lot 10

REQUEST Subdivision



NEESE'S ADDITION TO CRICHTON SUBDIVISION, BLOCK G, RESUBDIVISION OF LOT 10



APPLICATION NUMBER 7 DATE September 17, 2009

LEGEND

R-1	R-2	R-3	R-4	R-B	H-B	T-B	B-1	LB-2	B-2	B-3	B-4	B-5	I-1	I-2
-----	-----	-----	-----	-----	-----	-----	-----	------	-----	-----	-----	-----	-----	-----

NTS



**NEESE'S ADDITION TO CRICHTON SUBDIVISION,
BLOCK G, RESUBDIVISION OF LOT 10**



APPLICATION NUMBER 7 DATE September 17, 2009

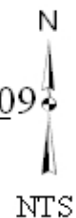

DETAIL SITE PLAN

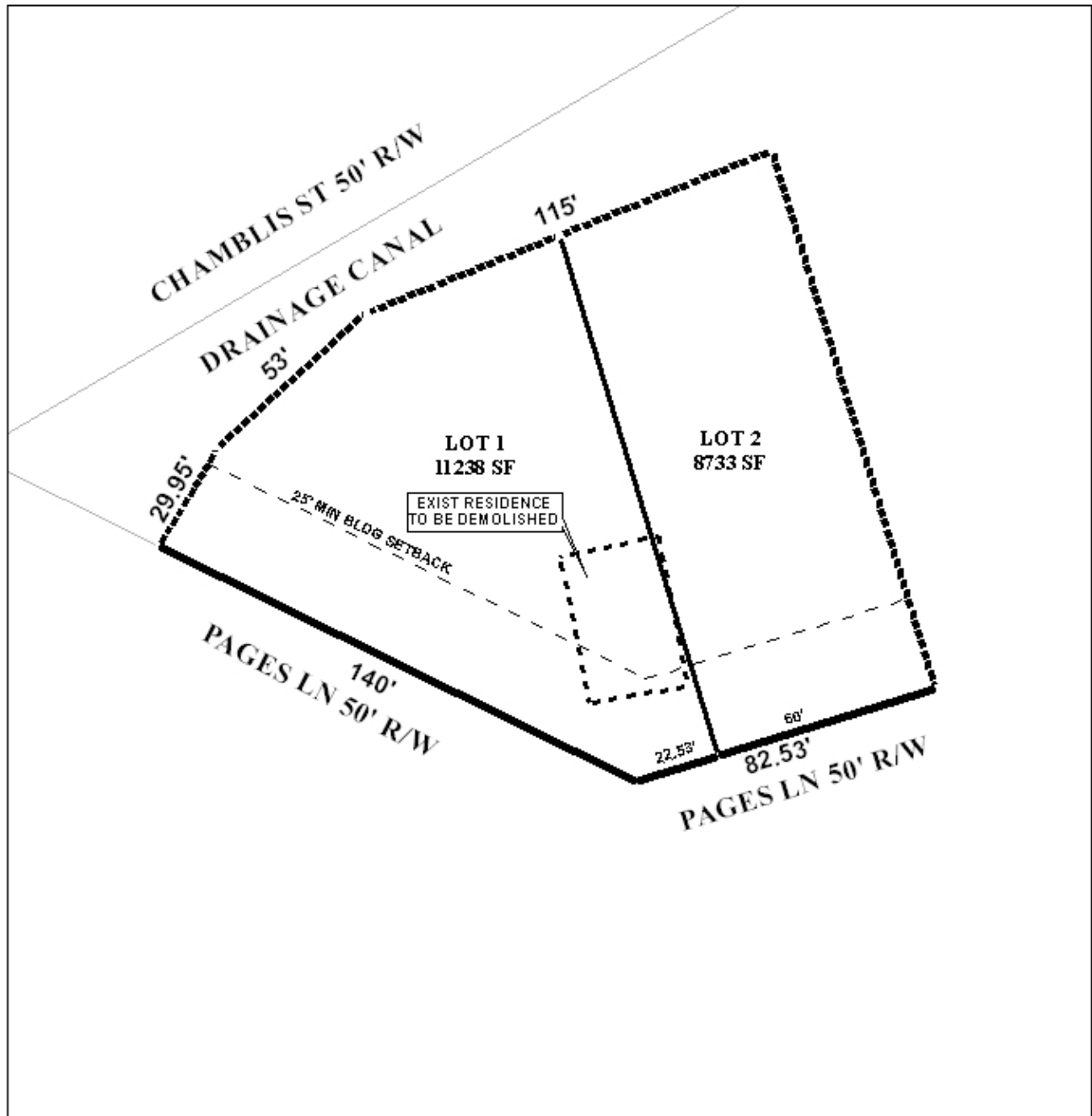

APPLICATION NUMBER 7 DATE September 17, 2009

APPLICANT Neese's Addition to Crichton Subdivision, Block G, Resubdivision of Lot 10

REQUEST Subdivision

