

SILVER PINES SUBDIVISION

This is a request for a one-year extension of a previously approved 153-lot subdivision. The subdivision is located on the South side of Silver Pine Road, ¼ mile ± West of Schillinger Road North.

This is the first extension request since the subdivision was originally approved in 2007. There have been no changes in conditions in the surrounding area that would affect the subdivision as previously approved; nor have there been changes to the Regulations that would affect the previous approval.

Based on the preceding, and because street construction is required, it is recommended that this request for extension be approved.

LOCATOR MAP

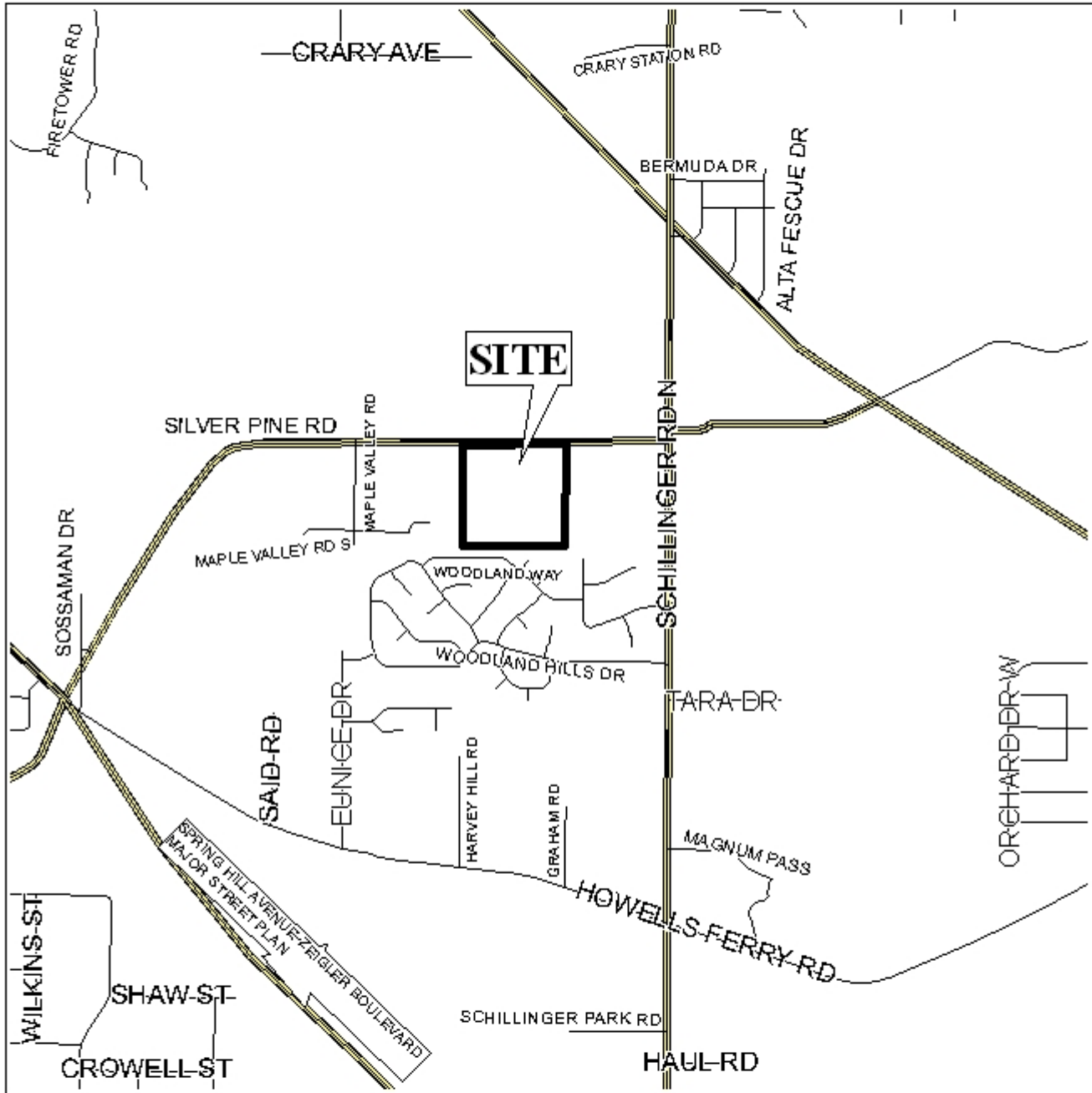

APPLICATION NUMBER 6 DATE March 20, 2008

APPLICANT Silver Pines Subdivision

REQUEST Subdivision



NTS

DETAIL SITE PLAN

NON-EXCLUSIVE
INGRESS/EGRESS
& UTILITY EASEMENT
DEDICATED HEREWITH
(PRESCRIPTIVE RIGHT-OF-WAY)

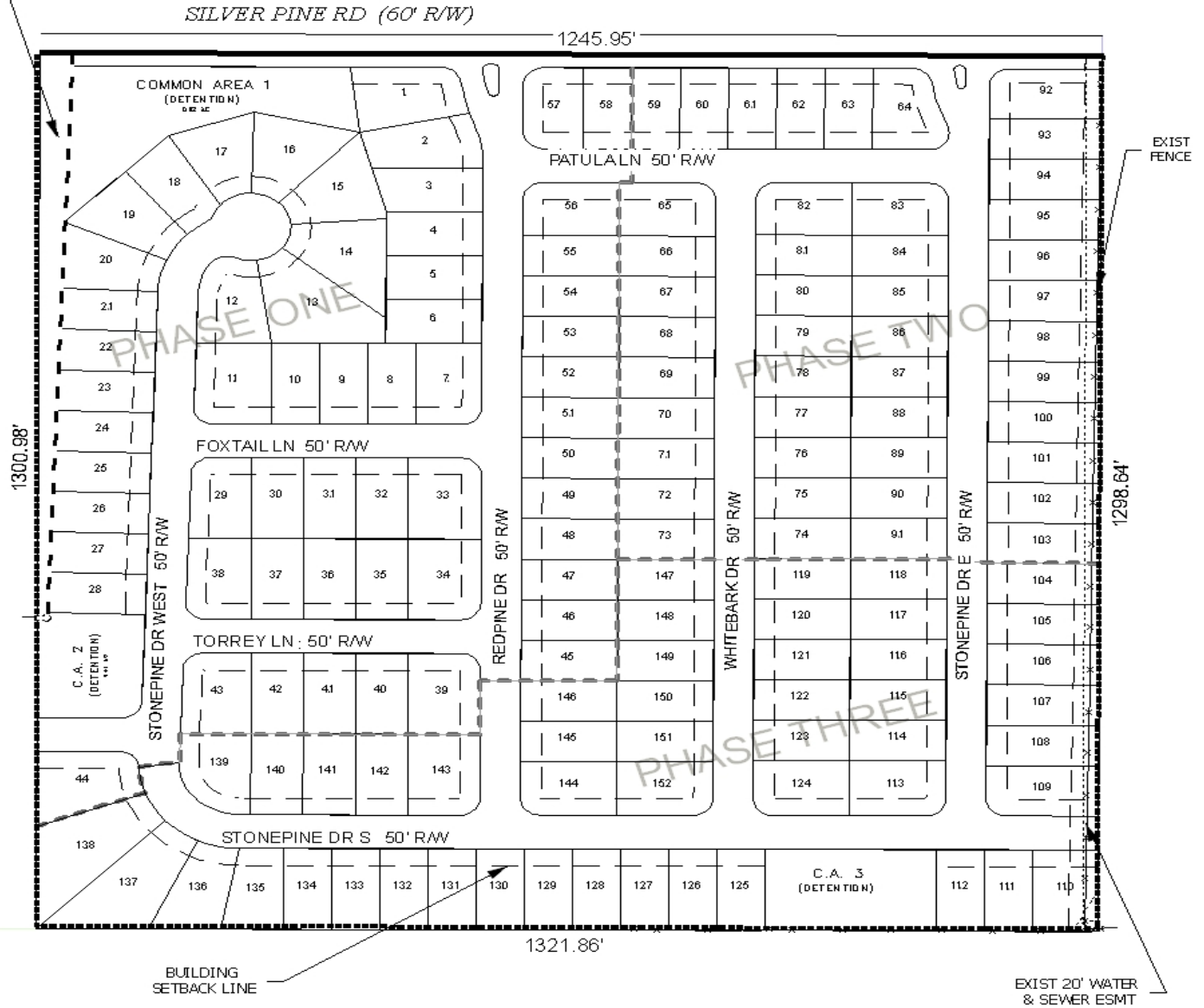

APPLICATION NUMBER 6 DATE March 20, 2008

APPLICANT Silver Pines Subdivision

REQUEST Subdivision



SILVER PINES SUBDIVISION

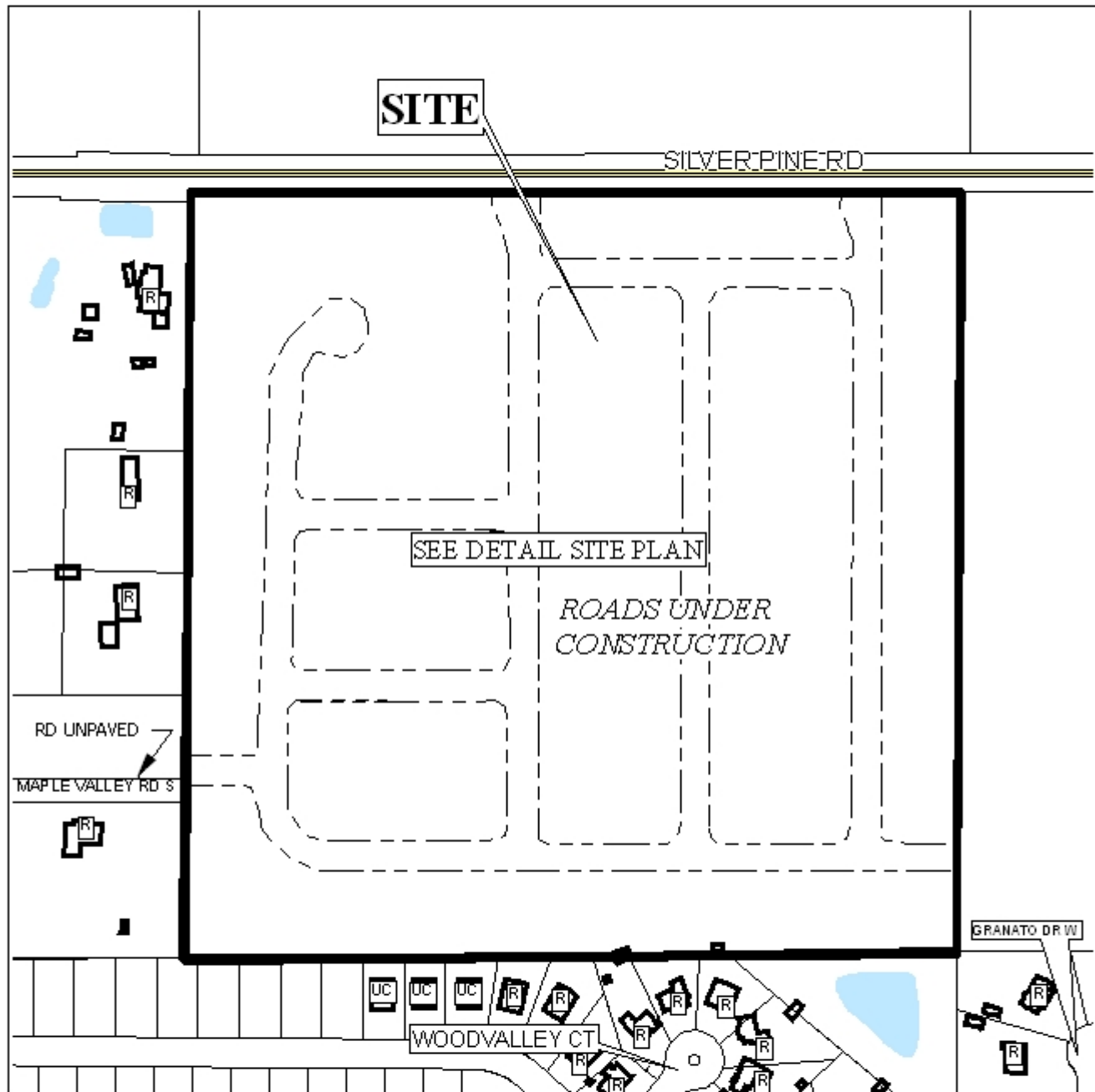

APPLICATION NUMBER 6 DATE March 20, 2008

LEGEND

R-1	R-2	R-3	R-A	R-B	H-B	T-B	B-1	LB-2	B-2	B-3	B-4	B-5	I-1	I-2
-----	-----	-----	-----	-----	-----	-----	-----	------	-----	-----	-----	-----	-----	-----



NTS