

KNOLLWOOD PLACE SUBDIVISION

This is a request for a one-year extension of a previously approved 1-lot, 0.9± acre subdivision. The subdivision is located at the Southwest corner of Girby Road and Arrington Drive.

There have been no extensions since the subdivision was originally approved on August 20, 2009. There have been no changes in the condition of the surrounding area(s) that would affect the subdivision as previously approved, nor have there been any changes to the regulations that would affect the previous approval.

Based on the preceding, it is recommended that this request for extension be approved; however, as road construction is not required, the applicant should be advised that future extensions are unlikely.

LOCATOR



APPLICATION NUMBER 6 DATE August 19, 2010

APPLICANT Knollwood Place Subdivision

REQUEST Subdivision



NTS

KNOLLWOOD PLACE SUBDIVISION

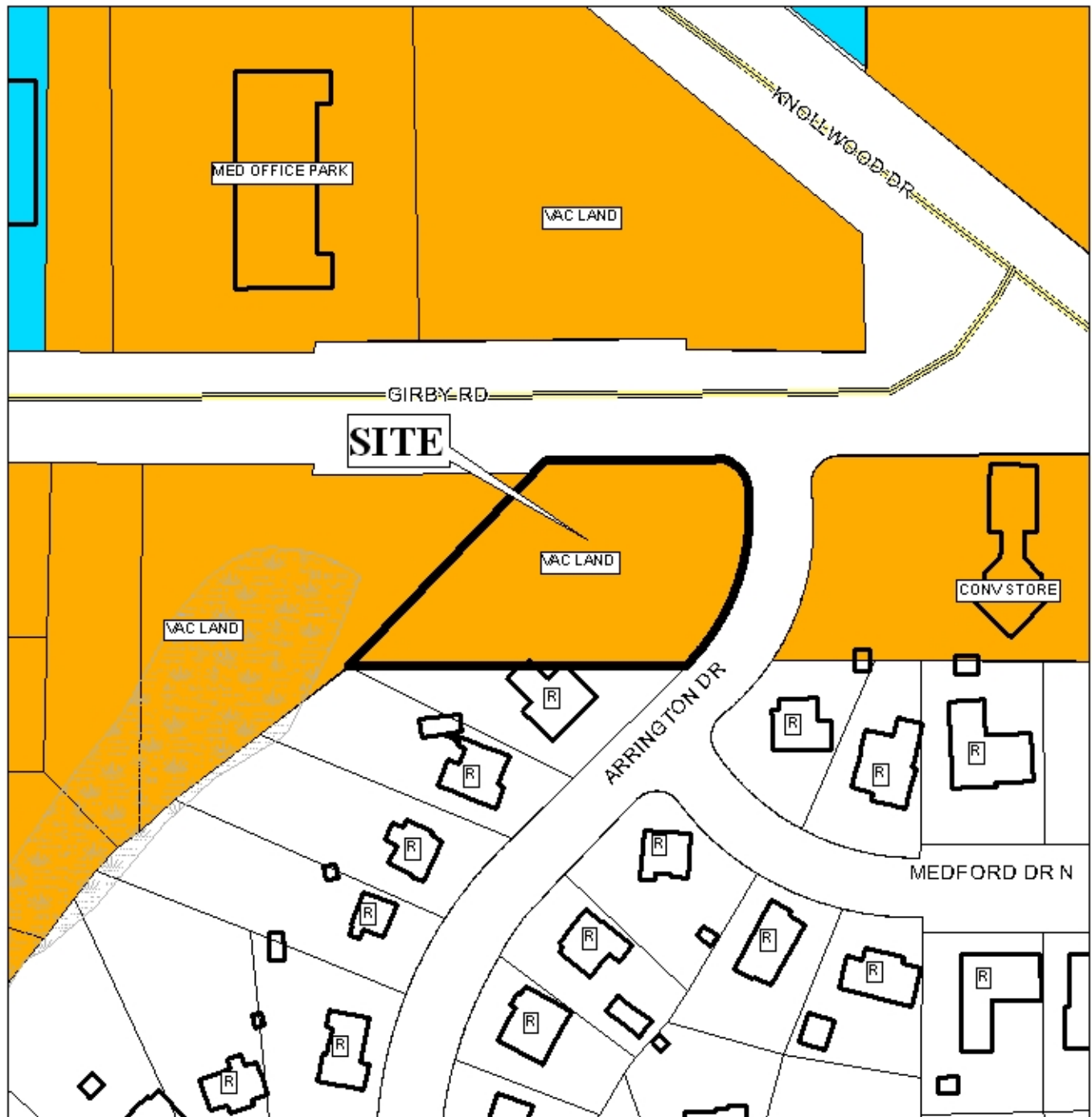

APPLICATION NUMBER 6 DATE August 19, 2010

LEGEND

R-1	R-2	R-3	R-A	R-B	H-B	T-B	B-1	LB-2	B-2	B-3	B-4	B-5	I-1	I-2
-----	-----	-----	-----	-----	-----	-----	-----	------	-----	-----	-----	-----	-----	-----

NTS

KNOLLWOOD PLACE SUBDIVISION

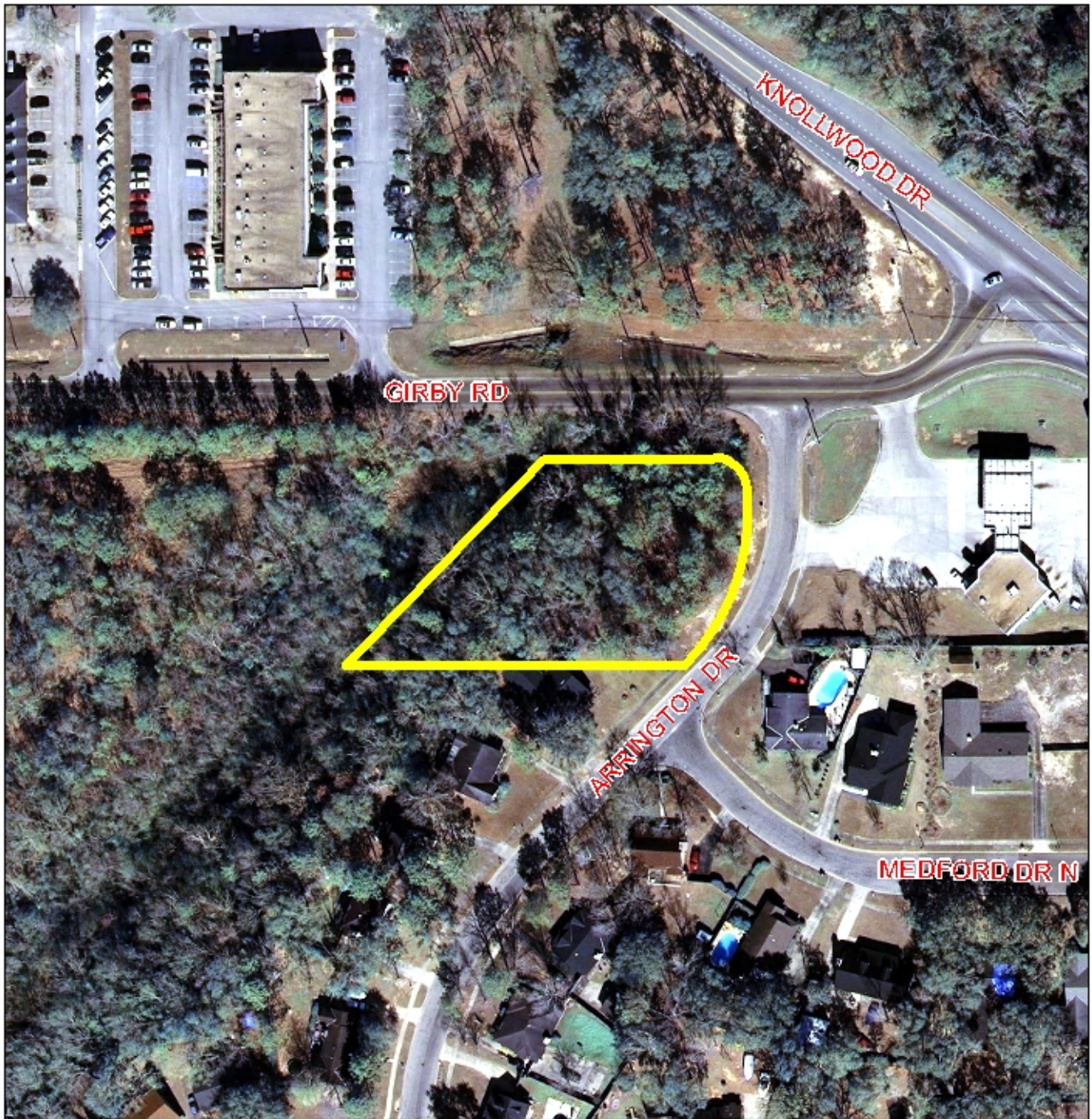

APPLICATION NUMBER 6 DATE August 19, 2010



NTS