

TEKOLAND SUBDIVISION

Engineering Comments: FINAL PLAT COMMENTS (should be addressed prior to submitting the FINAL PLAT for acceptance and signature by the City Engineer):

- A. Provide all of the required information on the SUBDIVISION PLAT (i.e. signature blocks, signatures, certification statements, written legal description, required notes, legend, scale, bearings and distances) that is required by the current Alabama State Board of Licensure for Professional Engineers and Land Surveyors.
- B. Provide the Surveyor's, Owner's (notarized), Planning Commission, and Traffic Engineering signatures.
- C. Add a note to the SUBDIVISION PLAT stating that as shown on the 1984 aerial photo (FLIGHT 29 - #77) LOTS 1 and 2 will have to share the historical credit of existing (1984) impervious area towards stormwater detention requirement per Mobile City Code, Chapter 17, Storm Water Management and Flood Control). Coordinate with City Engineering Department staff to establish the exact amount that each Lot will receive prior to the submittal of the Final Plat from review and signatures.
- D. Add a note to the SUBDIVISION PLAT stating that a Land Disturbance permit will be required for any land disturbing activity in accordance with Mobile City Code, Chapter 17, Storm Water Management and Flood Control; the City of Mobile, Alabama Flood Plain Management Plan (1984); and, the Rules For Erosion and Sedimentation Control and Storm Water Runoff Control.
- E. Add a note to the Plat stating that the approval of all applicable federal, state, and local agencies (including all storm water runoff, wetland and floodplain requirements) will be required prior to the issuance of a Land Disturbance permit.
- F. Add a note that sidewalk is required to be constructed, and/or repaired, along the frontage of each lot, or parcel, at time of new development or construction, unless a sidewalk waiver is approved.
- G. Add a note to the plat stating that all easements shall remain in effect until vacated through the proper Vacation process.
- H. Provide a copy of the FINAL SUBDIVISION PLAT and LETTER OF DECISION to the Engineering Dept. for review. No signatures are required on the drawing. Place the information for the Subdivision Plat on the PLAT Review sign-in sheet.
- I. After addressing all of the FINAL SUBDIVISION PLAT review comments provide the red-line markup, the ORIGINAL (with all other signatures) and one (1) copy of the revised original (signatures not required) of the revised Final Plat to the Engineering Department. Place the information for the Subdivision Plat on the PLAT Review sign-in sheet.

Traffic Engineering Comments: Each lot is limited to one curb cut with any changes to size, location and design to be approved by Traffic Engineering and conform to AASHTO standards.

Urban Forestry Comments: Subdivision to be located in Oakleigh Garden Historic District. Private property tree permit will be required for any relocating, trimming, or removal of heritage trees. For trees located in historic areas, the definition of a heritage tree shall be amended to reduce the size to eight (8) inches DBH.

Property to be developed in compliance with state and local laws that pertain to tree preservation and protection on both city and private properties (State Act 2015-116 and City Code Chapters 57 and 64). Private removal of trees in the right-of-way will require approval of the Mobile Tree Commission. Removal of heritage trees from a commercial site will require a tree removal permit.

Fire-Rescue Department Comments: All projects within the City Limits of Mobile shall comply with the requirements of the City of Mobile Fire Code Ordinance (2012 International Fire Code).

The plat illustrates the proposed 2-lot, 0.69± acre subdivision which is located on the East side of South Georgia Avenue, 165'± South of Texas Street, within Council District 2. The applicant states that the subdivision is served by city water and sanitary sewer systems. The purpose of this application is to relocate the interior lot line between two (2) existing legal lots of record.

The site has been given a Mixed Density Residential (MxDR) land use designation, per the adopted Future Land Use Plan and Map. The Future Land Use Plan and Map complements and provides additional detail to the Development Framework Maps in the Map for Mobile, adopted by the Planning Commission at its November 5, 2015 meeting.

This designation applies mostly to residential areas located between Downtown and the Beltline, where the predominant character is that of a traditional neighborhood laid out on an urban street grid.

These residential areas should offer a mix of single family homes, townhouses, 2- to 4-residential unit buildings, accessory dwellings, and low- and mid-rise multifamily apartment buildings. The density varies between 6 and 10 du/ac, depending on the mix, types, and locations of the housing as specified by zoning.

Like Low Density Residential (LDR) areas, MxDR areas may incorporate compatibly scaled and sited complementary uses such as neighborhood retail and office uses, schools, playgrounds and parks, and churches and other amenities that create a complete neighborhood fabric and provide safe and convenient access to daily necessities.

It should be noted that the Future Land Use Plan and Map components of the Map for Mobile Plan are meant to serve as a general guide, not a detailed lot and district plan. In many cases the designation on the new Future Land Use Map may match the existing use of land, but in others the designated land use may differ from what is on the ground today. As such, the Future Land Use Plan and Map allows the Planning Commission and City Council to consider individual cases based on additional information such as the classification request, the surrounding development, the timing of the request, and the appropriateness and compatibility of the proposed use and, where applicable, the zoning classification.

Subdivision review examines the site with regard to promoting orderly development, protecting general health, safety and welfare, and ensuring that development is correlated with adjacent developments and public utilities and services, and to ensure that the subdivision meets the minimum standards set forth in the Subdivision Regulations for lot size, road frontage, lot configuration, etc.

Both proposed lots front South Georgia Avenue, a minor street with compliant 50' right of way; therefore no dedication would be required. However, both Lots 1 and 2 as proposed will exceed the maximum width to depth ratio, thus, a waiver of Section V.D.3. of the Subdivision Regulations may be appropriate, as there are other similar lots in the area.

The subject property is located within a historic district, and therefore is granted relief from the normal building setbacks and site coverage limitation via the more flexible Historic District Overlay under Section 64-3.G. of the Zoning Ordinance. Therefore, it is recommended that Section V.D.9. of the Subdivision Regulations be waived, and that a note be placed on the Final Plat stating that all setbacks shall be determined by Section 64-3.G. Historic District Overlay requirements of the Zoning Ordinance.

The lot size labels in both square feet and acres should be retained on the Final Plat or a table should be furnished on the Final Plat providing the same information. As a means of access management, a note containing the Traffic Engineering comments should be placed on the Final Plat.

Based upon the preceding, and with waivers from Sections V.D.3. and V.D.9. of the Subdivision Regulations, the plat meets the minimum requirements of the Subdivision Regulations and is recommended for Tentative Approval, subject to the following conditions:

- 1) retention of the lot size labels in both square feet and acres on the Final Plat or the furnishing of a table on the Final Plat providing the same information;
- 2) revision of the Final Plat to remove the minimum setback line and provision of a note stating that all setbacks shall be determined by Section 64-3.G. Historic District Overlay requirements of the Zoning Ordinance;
- 3) compliance with the Engineering comments: *FINAL PLAT COMMENTS (should be addressed prior to submitting the FINAL PLAT for acceptance and signature by the City Engineer): A. Provide all of the required information on the SUBDIVISION PLAT (i.e. signature blocks, signatures, certification statements, written legal description, required notes, legend, scale, bearings and distances) that is required by the current Alabama State Board of Licensure for Professional Engineers and Land Surveyors. B. Provide the Surveyor's, Owner's (notarized), Planning Commission, and Traffic Engineering signatures. C. Add a note to the SUBDIVISION PLAT stating that as shown on the 1984 aerial photo (FLIGHT 29 - #77) LOTS 1 and 2 will have to share the historical credit of existing (1984) impervious area towards stormwater detention requirement per Mobile City Code, Chapter 17, Storm Water Management and Flood Control). Coordinate with City Engineering Department staff to establish the exact amount that each Lot will receive prior to the submittal of the Final Plat from review and signatures. D. Add a note to the SUBDIVISION PLAT stating that a Land Disturbance permit will be required for any land disturbing activity in accordance with Mobile City Code, Chapter 17, Storm Water Management and Flood Control; the City of Mobile, Alabama Flood Plain Management Plan (1984); and, the Rules For Erosion and Sedimentation Control and Storm Water Runoff Control. E. Add a note to the Plat stating that the approval of all applicable federal, state, and local agencies (including all storm water runoff, wetland and floodplain requirements) will be required prior to the issuance of a Land Disturbance permit. F. Add a note that sidewalk is required to be constructed, and/or*

repaired, along the frontage of each lot, or parcel, at time of new development or construction, unless a sidewalk waiver is approved. G. Add a note to the plat stating that all easements shall remain in effect until vacated through the proper Vacation process. H. Provide a copy of the FINAL SUBDIVISION PLAT and LETTER OF DECISION to the Engineering Dept. for review. No signatures are required on the drawing. Place the information for the Subdivision Plat on the PLAT Review sign-in sheet. I. After addressing all of the FINAL SUBDIVISION PLAT review comments provide the red-line markup, the ORIGINAL (with all other signatures) and one (1) copy of the revised original (signatures not required) of the revised Final Plat to the Engineering Department. Place the information for the Subdivision Plat on the PLAT Review sign-in sheet.

- 4) *placement of a note on the Final Plat stating the Traffic Engineering comments: (Each lot is limited to one curb cut with any changes to size, location and design to be approved by Traffic Engineering and conform to AASHTO standards.);*
- 5) *compliance with the Urban Forestry comments: [Subdivision to be located in Oakleigh Garden Historic District. Private property tree permit will be required for any relocating, trimming, or removal of heritage trees. For trees located in historic areas, the definition of a heritage tree shall be amended to reduce the size to eight (8) inches DBH. Property to be developed in compliance with state and local laws that pertain to tree preservation and protection on both city and private properties (State Act 2015-116 and City Code Chapters 57 and 64). Private removal of trees in the right-of-way will require approval of the Mobile Tree Commission. Removal of heritage trees from a commercial site will require a tree removal permit.]; and*
- 6) *compliance with the Fire Department comments: [All projects within the City Limits of Mobile shall comply with the requirements of the City of Mobile Fire Code Ordinance (2012 International Fire Code).].*

LOCATOR MAP

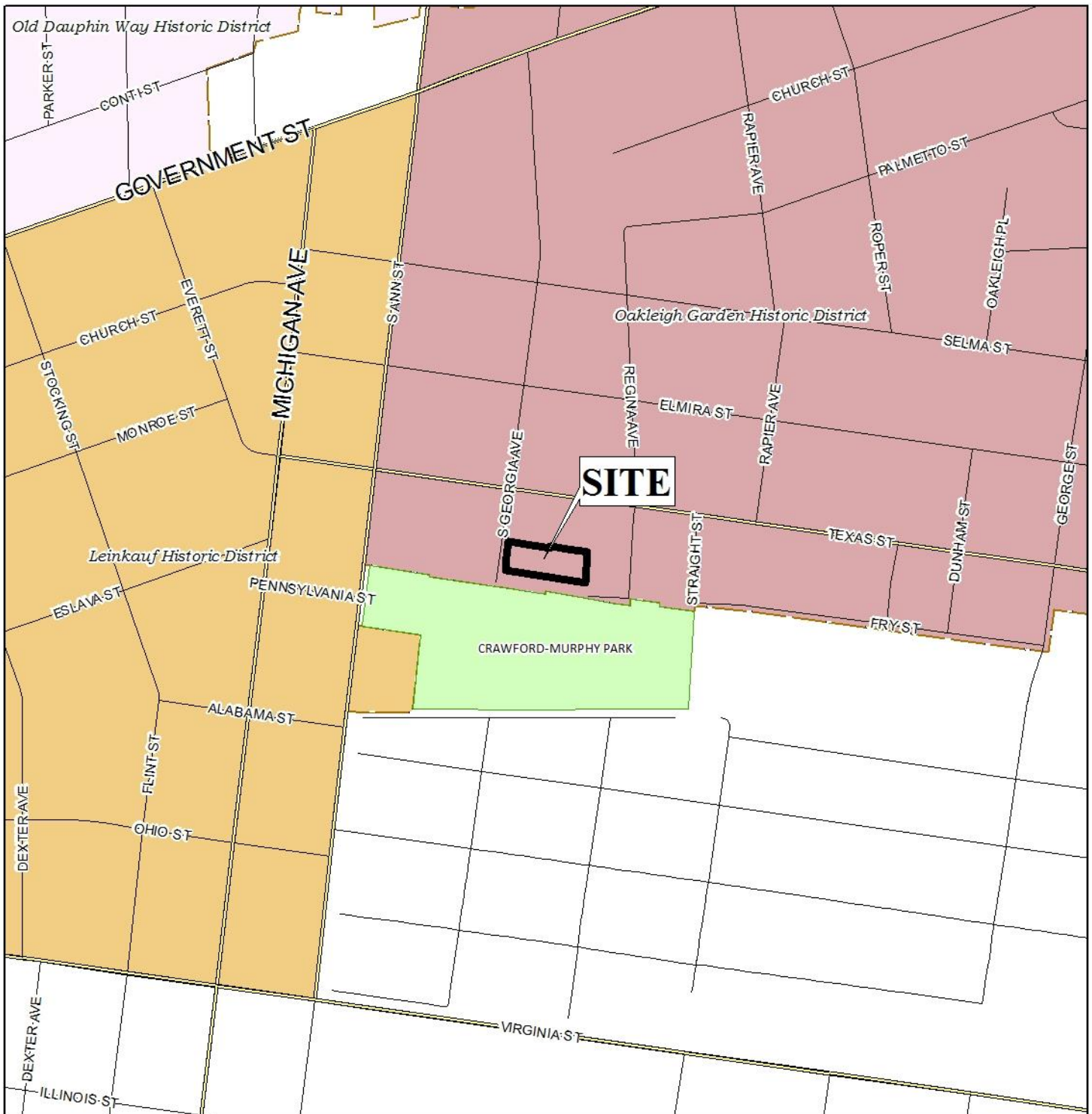

APPLICATION NUMBER 6 DATE November 7, 2019

APPLICANT Tekoland Subdivision

REQUEST Subdivision



LOCATOR ZONING MAP



APPLICATION NUMBER 6 DATE November 7, 2019

APPLICANT Tekoland Subdivision

REQUEST Subdivision



FLUM LOCATOR MAP

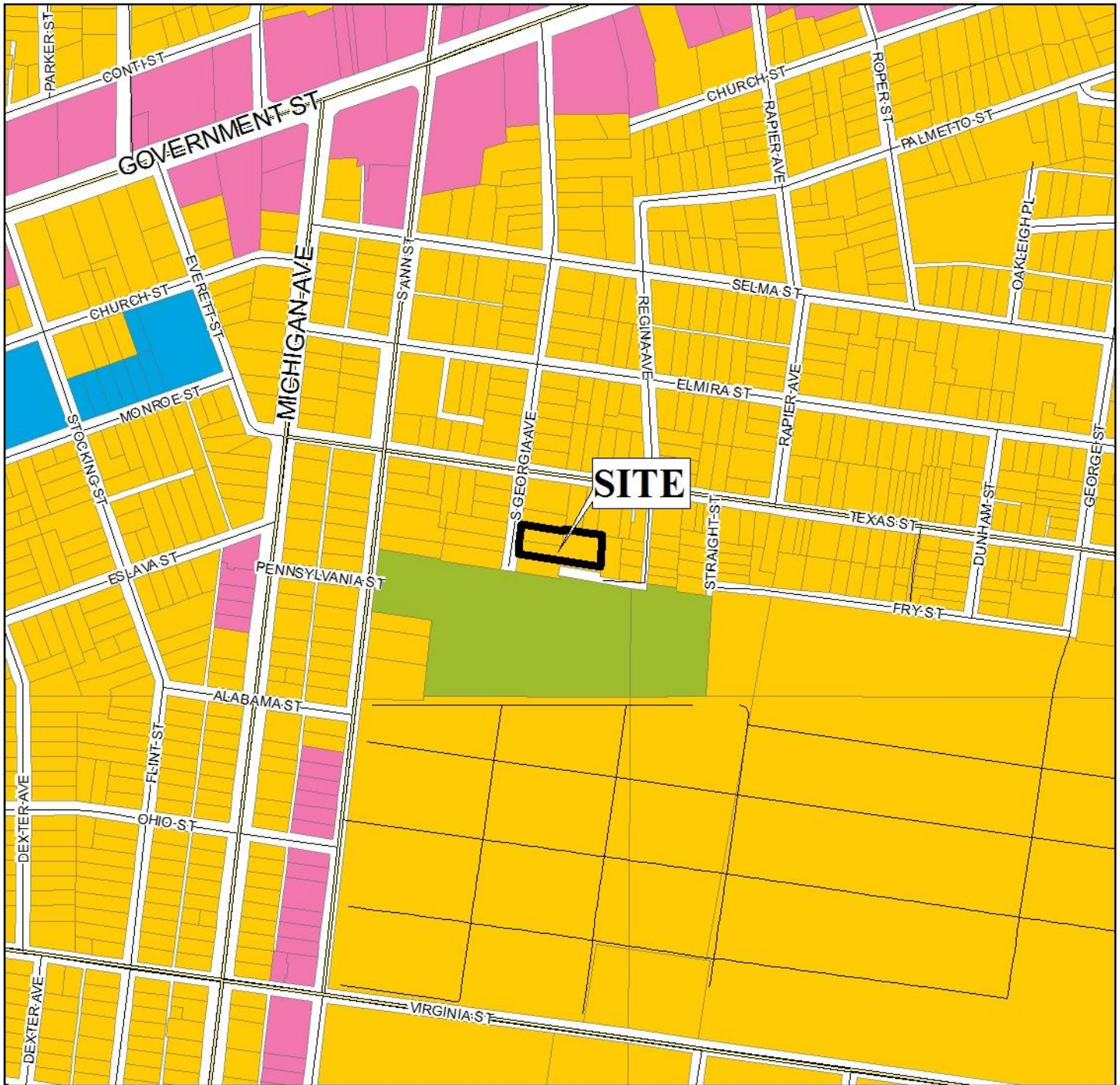

APPLICATION NUMBER 6 DATE November 7, 2019

APPLICANT Tekoland Subdivision

REQUEST Subdivision

Low Density Residential	Neighborhood Center - Traditional	Downtown Waterfront	Parks & Open Space
Mixed Density Residential	Neighborhood Center - Suburban	Light Industry	Water Dependent
Downtown	Traditional Corridor	Heavy Industry	
District Center	Mixed Commercial Corridor	Institutional	



ENVIRONMENTAL LOCATOR MAP



APPLICATION NUMBER 6 DATE November 7, 2019
APPLICANT Tekoland Subdivision
REQUEST Subdivision



TEKOLAND SUBDIVISION



APPLICATION NUMBER 6 DATE November 7, 2019

R-A	R-3	T-B	B-2	B-5	MUN	SD-WH	T5.1
R-1	R-B	B-1	B-3	I-1	OPEN	T3	T5.2
R-2	H-B	LB-2	B-4	I-2	SD	T4	T6



TEKOLAND SUBDIVISION

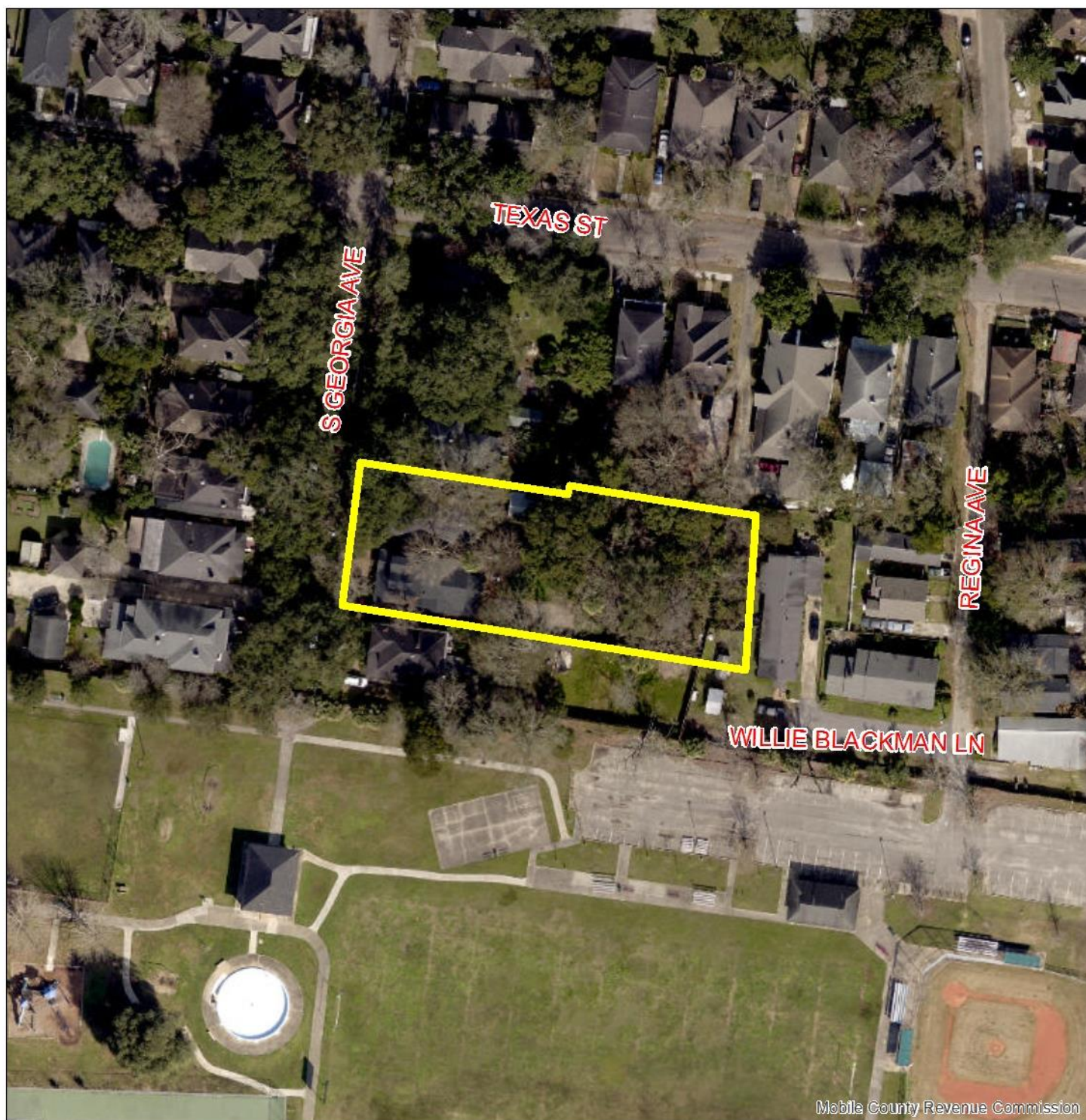

APPLICATION NUMBER 6 DATE November 7, 2019



DETAIL SITE PLAN

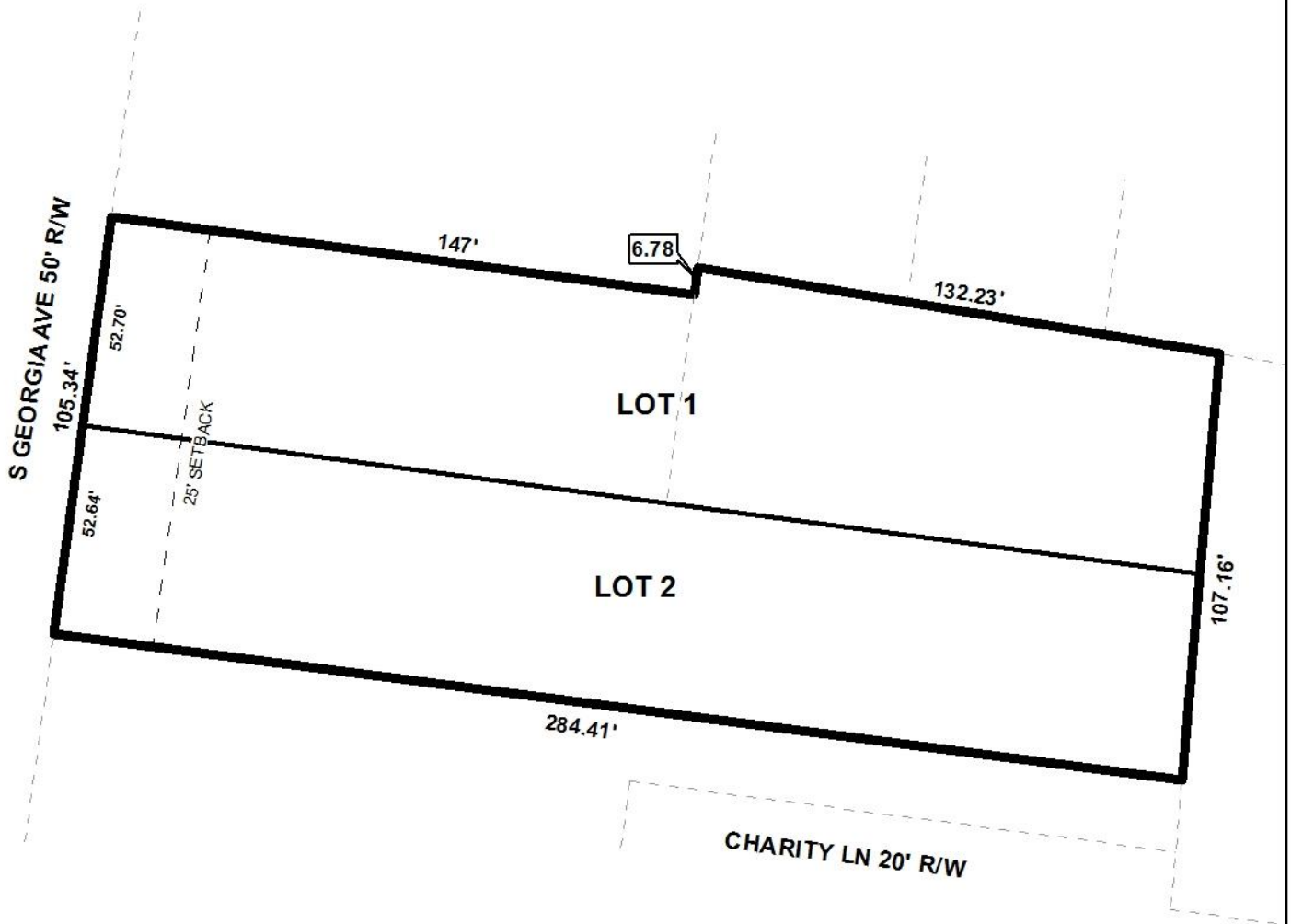

APPLICATION NUMBER 6 DATE November 7, 2019
APPLICANT Tekoland Subdivision
REQUEST Subdivision



