

OLIVIA GRACE PLACE SUBDIVISION

Engineering Comments: FINAL PLAT COMMENTS (should be addressed prior to submitting the FINAL PLAT for review and/or signature by the City Engineer):

- A. Provide all of the required information on the SUBDIVISION PLAT (i.e. signature blocks, signatures, certification statements, written legal description, required notes, legend, scale, bearings and distances) that is required by the current Alabama State Board of Licensure for Professional Engineers and Land Surveyors.
- B. Provide and label the monument set or found at each subdivision corner.
- C. Provide the Surveyor's, Owner's (notarized), Planning Commission, and Traffic Engineering signatures.
- D. Add a note to the SUBDIVISION PLAT stating that a Land Disturbance permit will be required for any land disturbing activity in accordance with Mobile City Code, Chapter 17, Storm Water Management and Flood Control); the City of Mobile, Alabama Flood Plain Management Plan (1984); and, the Rules For Erosion and Sedimentation Control and Storm Water Runoff Control.
- E. Add a note to the Plat stating that the approval of all applicable federal, state, and local agencies (including all storm water runoff, wetland and floodplain requirements) will be required prior to the issuance of a Land Disturbance permit.
- F. Add a note that sidewalk is required to be constructed, and/or repaired, along the frontage of each lot, or parcel, at time of new development or construction, unless a sidewalk waiver is approved.
- G. Add a note to the plat stating that all proposed detention facilities, common areas, and wetlands shall be the responsibility of the Property Owner(s), and not the responsibility of the City of Mobile.
- H. Add a note to the plat stating that all easements shall remain in effect until vacated through the proper Vacation process.
- I. Provide a copy of the FINAL SUBDIVISION PLAT to the Engineering Dept. for review. No signatures are required on this drawing.
- J. After addressing all of the FINAL SUBDIVISION PLAT review comments by the Engineering Dept. provide the red-line markup, the ORIGINAL (with all other signatures) and one (1) copy of the revised original (signatures not required) of the revised Final Plat to the Engineering Department.

Traffic Engineering Comments: Lot is limited to its existing curb cut with any changes to size, location and design to be approved by Traffic Engineering and conform to AASHTO standards. Any new on-site parking, including ADA handicap spaces, shall meet the minimum standards as defined in Section 64-6 of the City's Zoning Ordinance.

Urban Forestry Comments: Property to be developed in compliance with state and local laws that pertain to tree preservation and protection on both city and private properties (State Act 2015-116 and City Code Chapters 57 and 64). Private removal of trees in the right-of-way will require approval of the Mobile Tree Commission. Removal of heritage trees from a commercial site will require a tree removal permit.

Fire Department Comments: All projects within the City Limits of Mobile shall comply with the requirements of the City of Mobile Fire Code Ordinance (2012 International Fire Code).

The plat illustrates the proposed 1-lot, 0.4± acre subdivision which is located on the South side of Three Notch Road, 44'± West of Old Pascagoula Road, in Council District 4. The purpose of this application is to create a legal lot of record from a single metes-and-bounds parcel. The applicant states the site is served by public water and sewer services.

The site has been given a Mixed Commercial Corridor (MCC) land use designation, per the adopted Future Land Use Plan and Map. The Future Land Use Plan and Map complements and provides additional detail to the Development Framework Maps in the Map for Mobile, adopted by the Planning Commission at its November 5, 2015 meeting.

This land use designation mostly applies to transportation corridors west of I-65 serving primarily the low-density (suburban) residential neighborhoods. MCC includes a wide variety of retail, services and entertainment uses.

This designation acknowledges existing commercial development that is spread along Mobile's transportation corridors in a conventional strip pattern or concentrated into shorter segments of a corridor.

Over time, new development and redevelopment in Mixed Commercial Corridors is encouraged to raise design quality, improve connectivity to surrounding neighborhoods; improved streetscapes; and improve mobility and accessibility for all users of the corridor.

It should be noted that the Future Land Use Plan and Map components of the Map for Mobile Plan are meant to serve as a general guide, not a detailed lot and district plan. In many cases the designation on the new Future Land Use Map may match the existing use of land, but in others the designated land use may differ from what is on the ground today. As such, the Future Land Use Plan and Map allows the Planning Commission and City Council to consider individual cases based on additional information such as the classification request, the surrounding development, the timing of the request, and the appropriateness and compatibility of the proposed use and, where applicable, the zoning classification.

The site has frontage on Three Notch Road, a major street. The preliminary plat indicates the right-of-way width of Three Notch Road to be 80 feet. However, as a component of the Major Street Plan, Three Notch Road requires a minimum right-of way of 100 feet. If approved, the Final Plat should be amended to show dedication to provide 50' from the center line along Three Notch Road.

As a means of access management, a note containing the Traffic Engineering Comments should be placed on the Final Plat, if approved.

As on the preliminary plat, the lot size label should be retained in both square feet and acres on the Final Plat, or a table should be furnished on the Final Plat providing the same information. No easements are indicated on the preliminary plat. If any easements are recorded on the site they should be indicated and labeled on the Final Plat, and a note should be placed on the Final Plat stating that no structure may be placed or constructed within any easement.

The preliminary plat does not illustrate a 25 foot minimum building setback for the lot. If approved the Final Plat should be amended to show a 25' building setback along Three Notch Road.

Based on the preceding, this application is recommended for Tentative Approval subject to the following conditions:

- 1) revision of the plat to provide dedication of 50' from the centerline of Three Notch Road on the Final Plat;
- 2) revision of the plat to illustrate the 25' minimum building setback line along Three Notch Road from dedication;
- 3) retention of the lot size in both square feet and acres, or the furnishing of a table on the Final Plat providing the same information, adjusted for dedication;
- 4) placement of a note on the Final Plat stating that no structure may be constructed or placed within any easement, if applicable;
- 5) compliance with the Engineering comments: /FINAL PLAT COMMENTS (should be addressed prior to submitting the FINAL PLAT for review and/or signature by the City Engineer): A. Provide all of the required information on the SUBDIVISION PLAT (i.e. signature blocks, signatures, certification statements, written legal description, required notes, legend, scale, bearings and distances) that is required by the current Alabama State Board of Licensure for Professional Engineers and Land Surveyors. B. Provide and label the monument set or found at each subdivision corner. C. Provide the Surveyor's, Owner's (notarized), Planning Commission, and Traffic Engineering signatures. D. Add a note to the SUBDIVISION PLAT stating that a Land Disturbance permit will be required for any land disturbing activity in accordance with Mobile City Code, Chapter 17, Storm Water Management and Flood Control; the City of Mobile, Alabama Flood Plain Management Plan (1984); and, the Rules For Erosion and Sedimentation Control and Storm Water Runoff Control. E. Add a note to the Plat stating that the approval of all applicable federal, state, and local agencies (including all storm water runoff, wetland and floodplain requirements) will be required prior to the issuance of a Land Disturbance permit. F. Add a note that sidewalk is required to be constructed, and/or repaired, along the frontage of each lot, or parcel, at time of new development or construction, unless a sidewalk waiver is approved. G. Add a note to the plat stating that all proposed detention facilities, common areas, and wetlands shall be the responsibility of the Property Owner(s), and not the responsibility of the City of Mobile. H. Add a note to the plat stating that all easements shall remain in effect until vacated through the proper Vacation process. I. Provide a copy of the FINAL SUBDIVISION PLAT to the Engineering Dept. for review. No signatures are required on this drawing. J. After addressing all of the FINAL SUBDIVISION PLAT review comments by the Engineering Dept. provide the red-line markup, the ORIGINAL (with all other signatures) and one (1) copy of the revised original (signatures not required) of the revised Final Plat to the Engineering Department./;
- 6) placement of a note on the Final Plat stating the Traffic Engineering comments: (Lot is limited to its existing curb cut with any changes to size, location and design to be approved by Traffic Engineering and conform to AASHTO standards. Any new on-site parking, including ADA handicap spaces, shall meet the minimum standards as defined in Section 64-6 of the City's Zoning Ordinance.);

- 7) compliance with the Urban Forestry comments: *[Property to be developed in compliance with state and local laws that pertain to tree preservation and protection on both city and private properties (State Act 2015-116 and City Code Chapters 57 and 64). Private removal of trees in the right-of-way will require approval of the Mobile Tree Commission. Removal of heritage trees from a commercial site will require a tree removal permit.]; and*
- 8) compliance with the Fire Department comments: *[All projects within the City Limits of Mobile shall comply with the requirements of the City of Mobile Fire Code Ordinance (2012 International Fire Code).].*

LOCATOR MAP

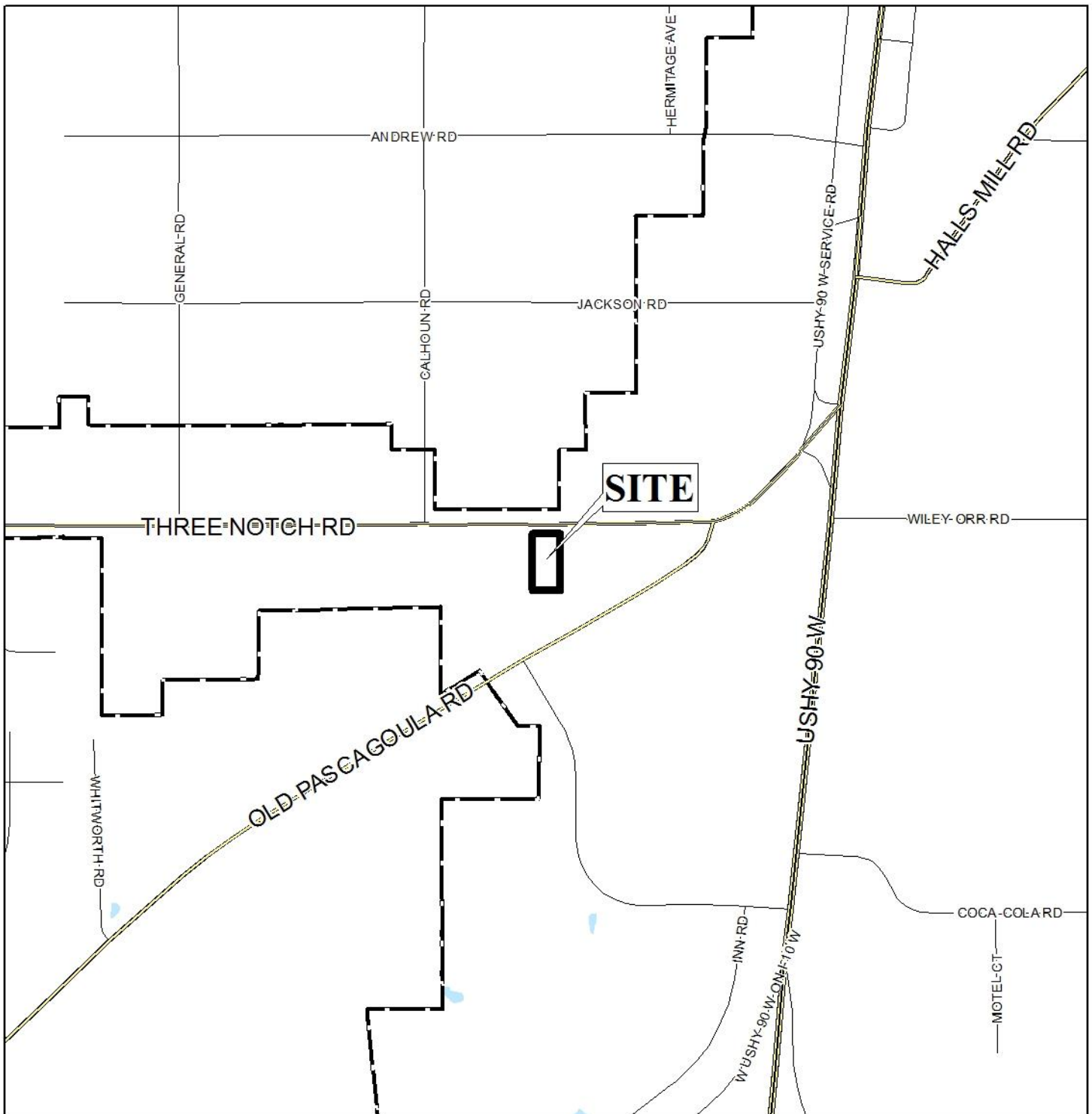

APPLICATION NUMBER 6 DATE July 18, 2019

APPLICANT Olivia Grace Place Subdivision

REQUEST Subdivision



LOCATOR ZONING MAP

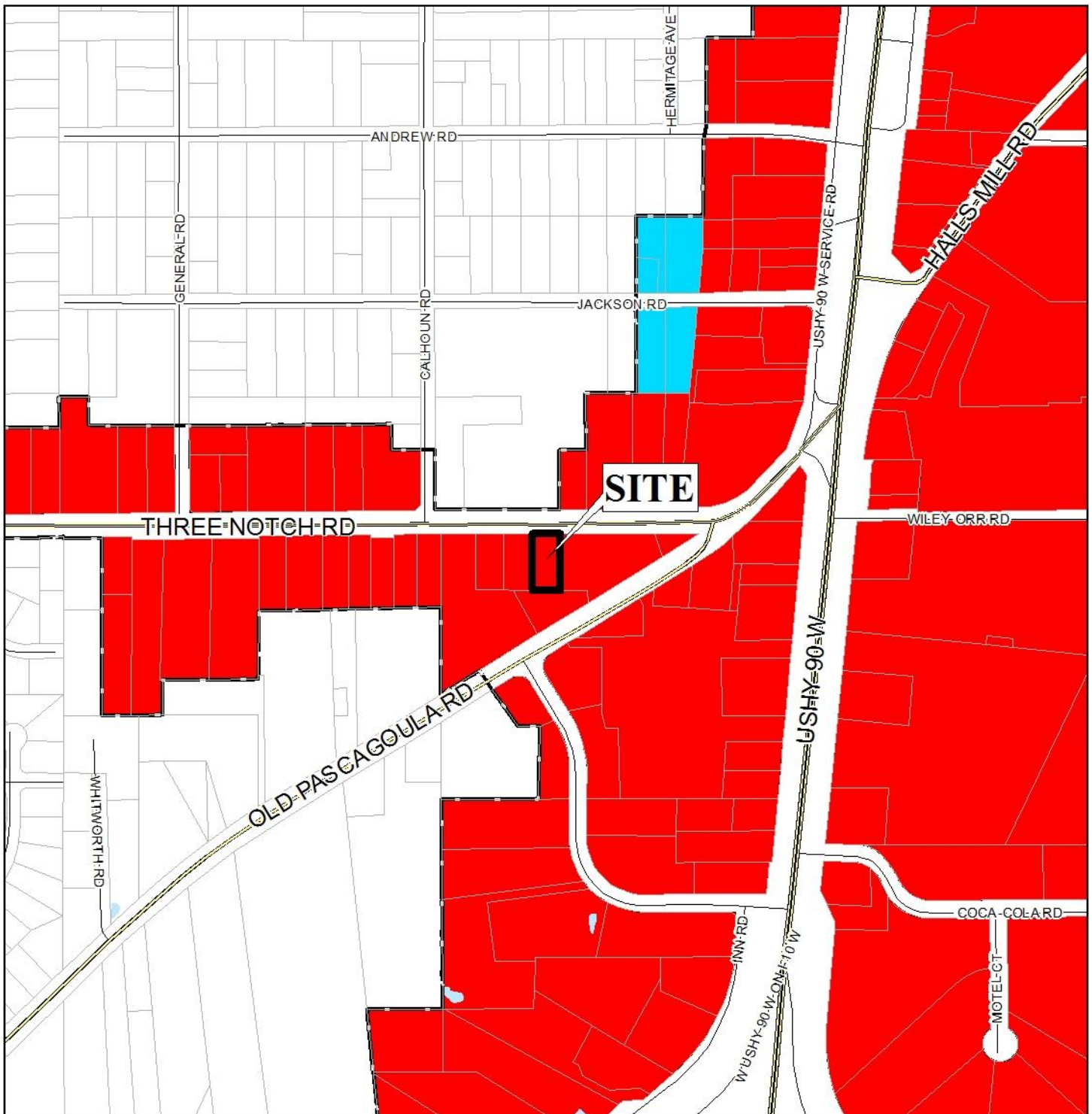

APPLICATION NUMBER 6 DATE July 18, 2019

APPLICANT Olivia Grace Place Subdivision

REQUEST Subdivision



FLUM LOCATOR MAP

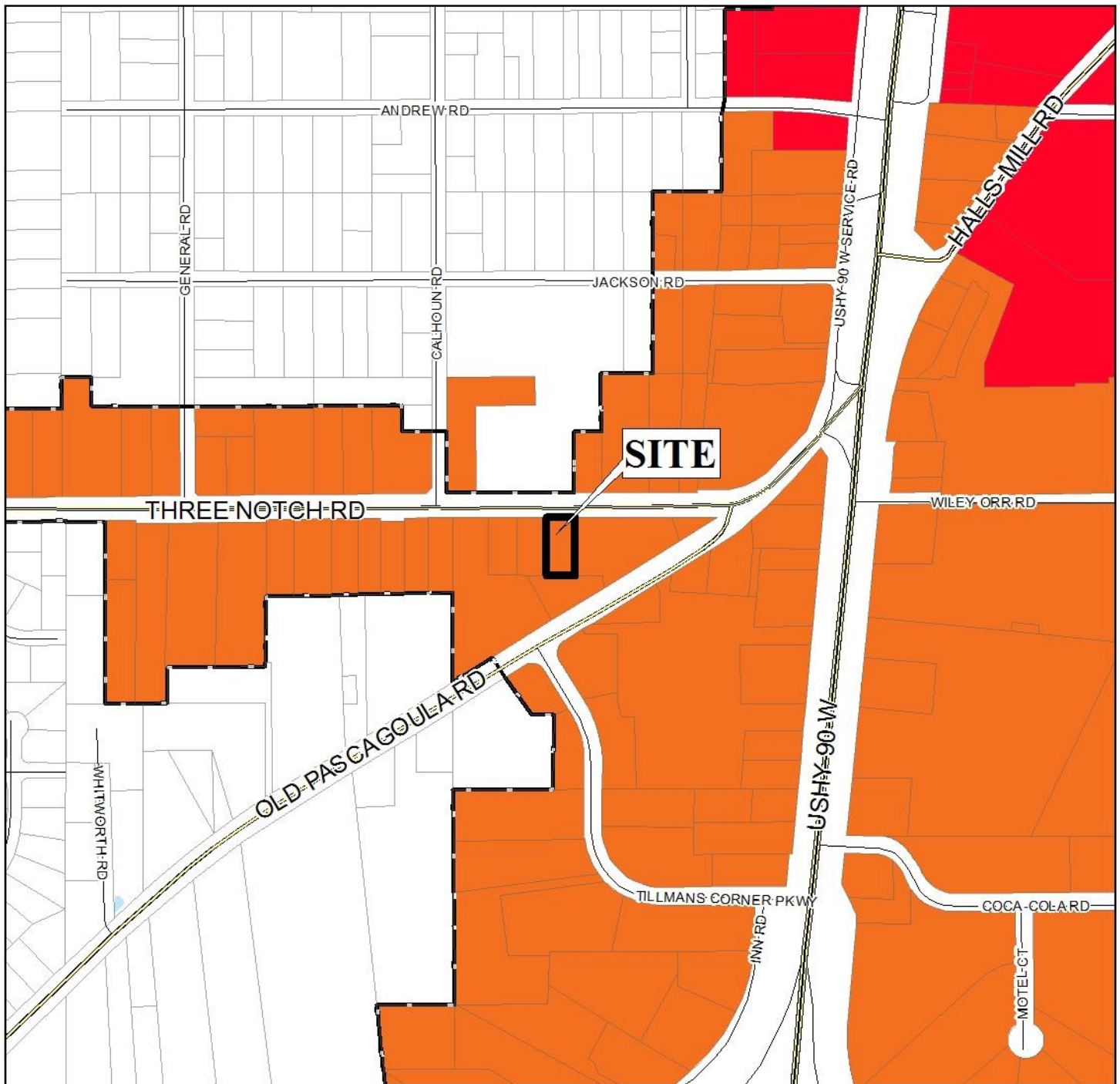

APPLICATION NUMBER 6 DATE July 18, 2019

APPLICANT Olivia Grace Place Subdivision

REQUEST Subdivision

Low Density Residential	Neighborhood Center - Traditional	Downtown Waterfront	Parks & Open Space
Mixed Density Residential	Neighborhood Center - Suburban	Light Industry	Water Dependent
Downtown	Traditional Corridor	Heavy Industry	
District Center	Mixed Commercial Corridor	Institutional	



ENVIRONMENTAL LOCATOR MAP

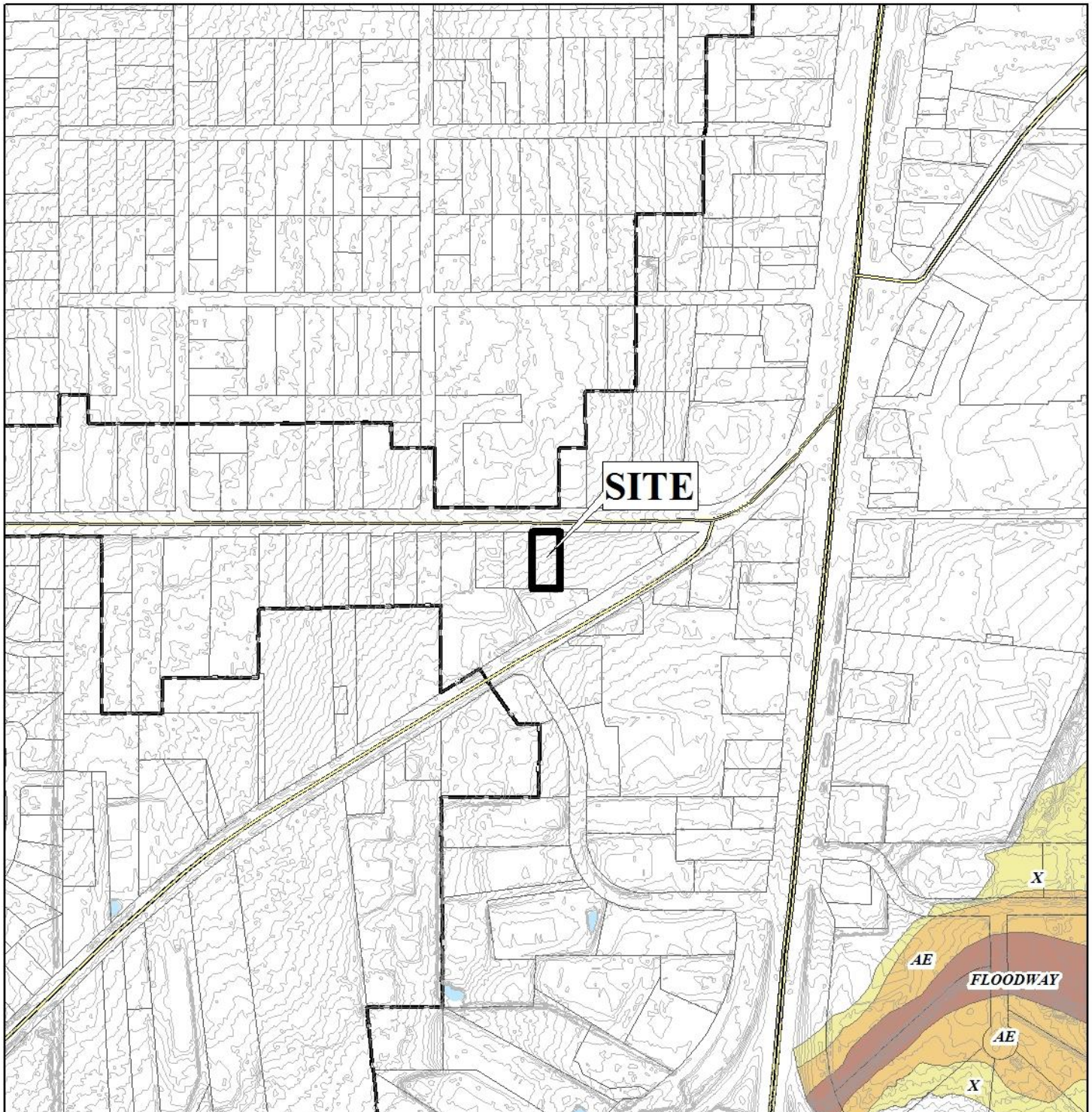

APPLICATION NUMBER 6 DATE July 18, 2019

APPLICANT Olivia Grace Place Subdivision

REQUEST Subdivision



OLIVIA GRACE PLACE SUBDIVISION

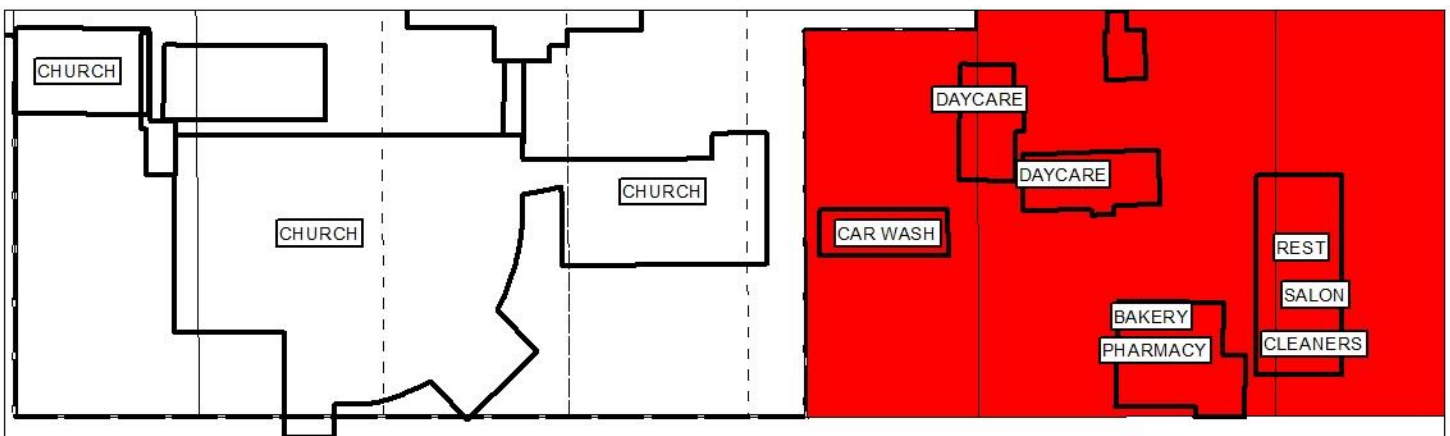

THREE NOTCH RD



APPLICATION NUMBER 6 DATE July 18, 2019

R-A	R-3	T-B	B-2	B-5	MUN	SD-WH	T5.1
R-1	R-B	B-1	B-3	I-1	OPEN	T3	T5.2
R-2	H-B	LB-2	B-4	I-2	SD	T4	T6



OLIVIA GRACE PLACE SUBDIVISION



APPLICATION NUMBER 6 DATE July 18, 2019



DETAIL SITE PLAN

THREE NOTCH RD 80' R/W

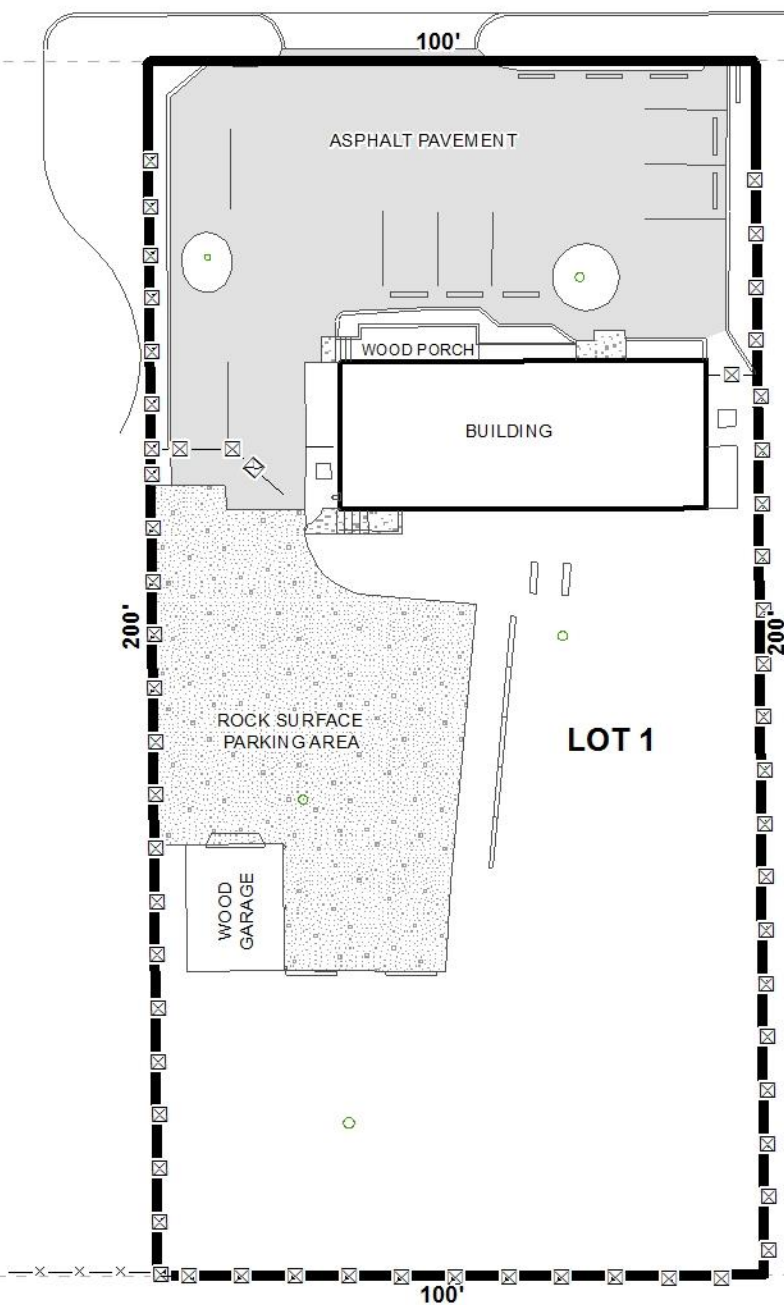

APPLICATION NUMBER 6 DATE July 18, 2019

APPLICANT Olivia Grace Place Subdivision

REQUEST Subdivision



