

**WELLSVILLE FARMS SUBDIVISION,**  
**RESUBDIVISION OF LOT 12**

This is a request for a one-year extension of a previously approved 2-lot subdivision. The subdivision is located on the East side of Schillinger Road South, 1015'± North of Cottage Hill Road

There have been no extensions since the subdivision was originally approved on August 7, 2008. There have been no changes in conditions in the surrounding area that would affect the subdivision as previously approved; nor have the changes to the Regulations affected the previous approval. It should be noted that road construction was not a requirement for this subdivision.

Based on the preceding, it is recommended that this request for extension be approved. The applicant should also be advised that future extensions are unlikely.

# LOCATOR MAP

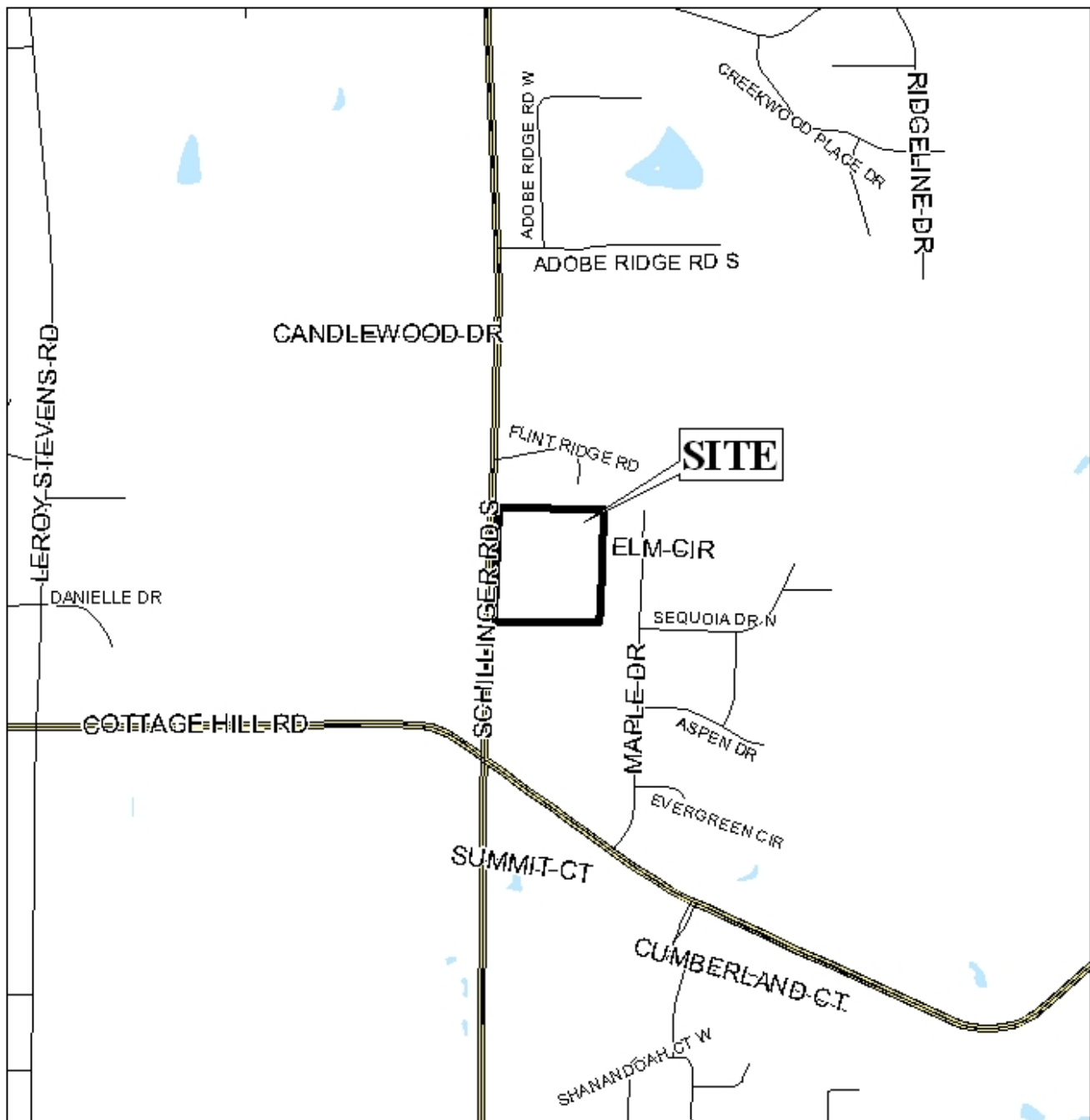

APPLICATION NUMBER 5 DATE July 16, 2009  
APPLICANT Wellsville Farms Subdivision, Resubdivision of Lot 12  
REQUEST Subdivision



# WELLSVILLE FARMS SUBDIVISION, RESUBDIVISION OF LOT 12

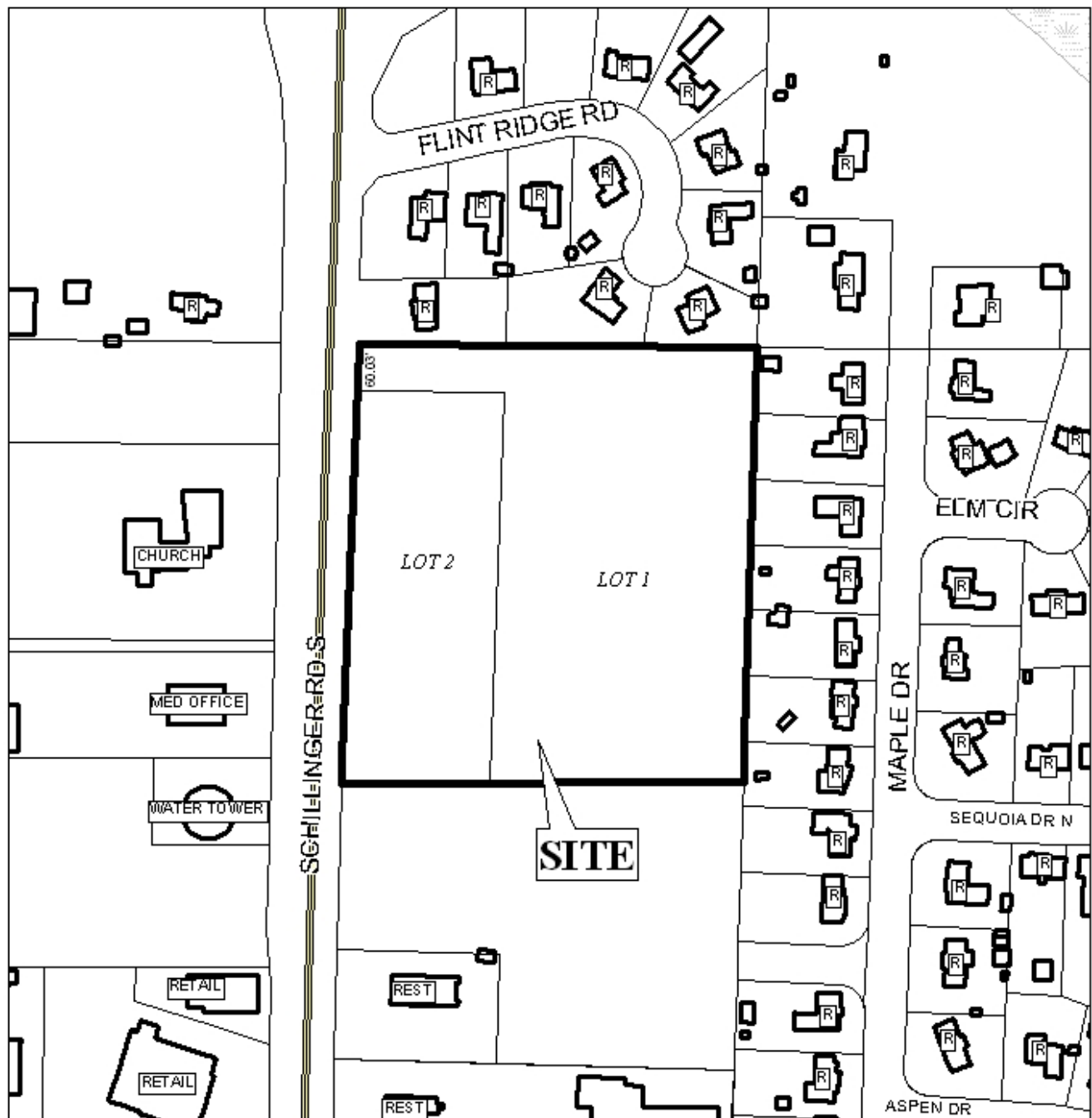

APPLICATION NUMBER 5 DATE July 16, 2009

LEGEND

R-1	R-2	R-3	R-A	R-B	H-B	T-B	B-1	LB-2	B-2	B-3	B-4	B-5	I-1	I-2
-----	-----	-----	-----	-----	-----	-----	-----	------	-----	-----	-----	-----	-----	-----

N  
NTS



# WELLSVILLE FARMS SUBDIVISION, RESUBDIVISION OF LOT 12



APPLICATION NUMBER 5 DATE August 7, 2008

