

HAROLD L. MOSELEY SUBDIVISION,
RESUBDIVISION OF LOT 2

This is a request for a one-year extension of a previously approved 2-lot subdivision. The subdivision is located on the East side of Creel Road, 800'± South of Theodore Dawes Road.

This is the first extension request since the subdivision was originally approved in February 2008. There have been no changes in conditions in the surrounding area that would affect the subdivision as previously approved, nor have there been any changes to the Regulations which would affect the previous approval.

It should be noted that no road construction is required for the recording of the subdivision.

Based on the preceding, it is recommended that this request for extension be approved and that the applicant be advised that future extensions will be unlikely.

LOCATOR MAP

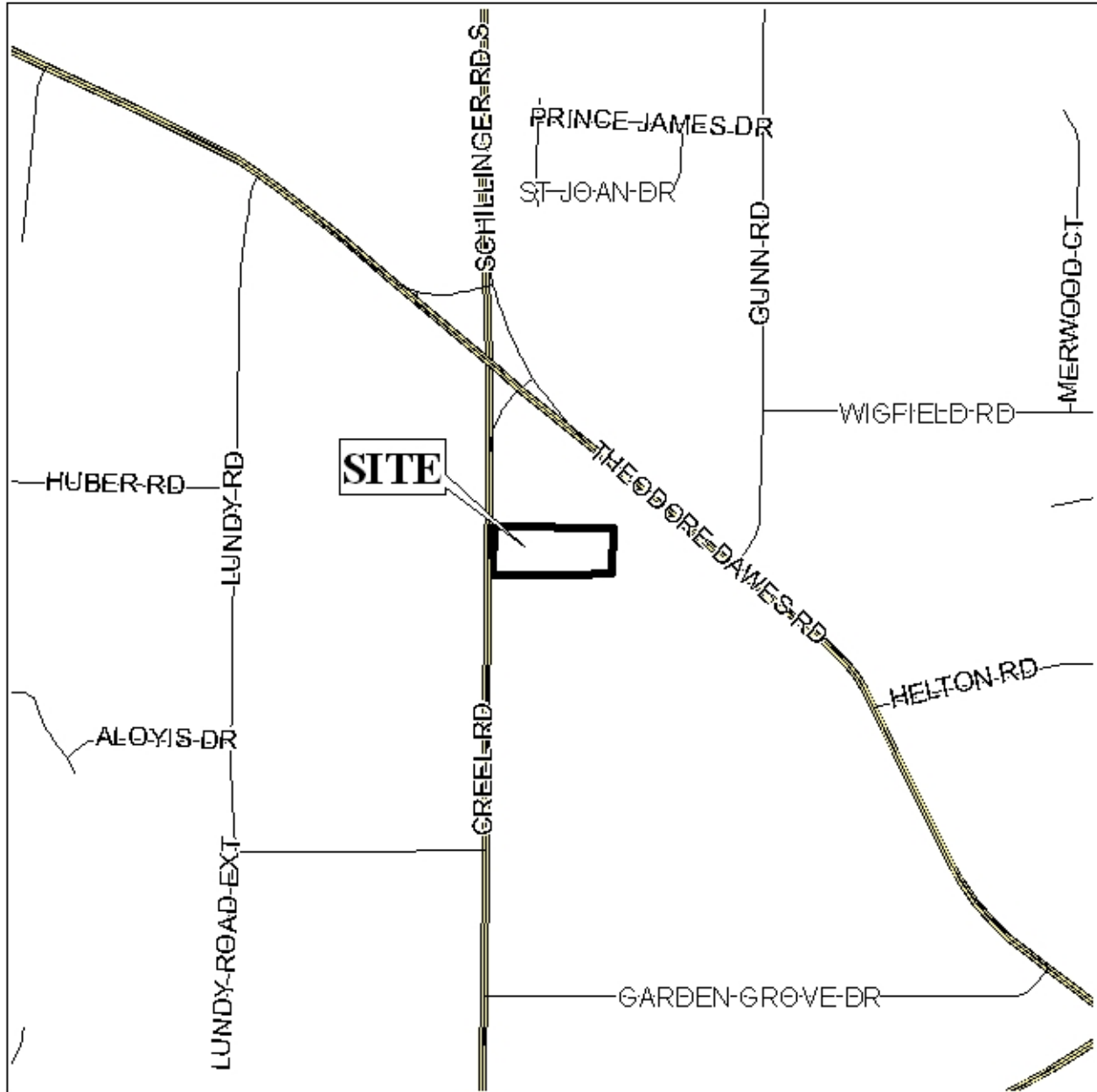

APPLICATION NUMBER 5 DATE December 18, 2008

APPLICANT Harold L. Moseley Subdivision, Resubdivision of Lot 2

REQUEST Subdivision



HAROLD L. MOSELEY SUBDIVISION, RESUBDIVISION OF LOT 2

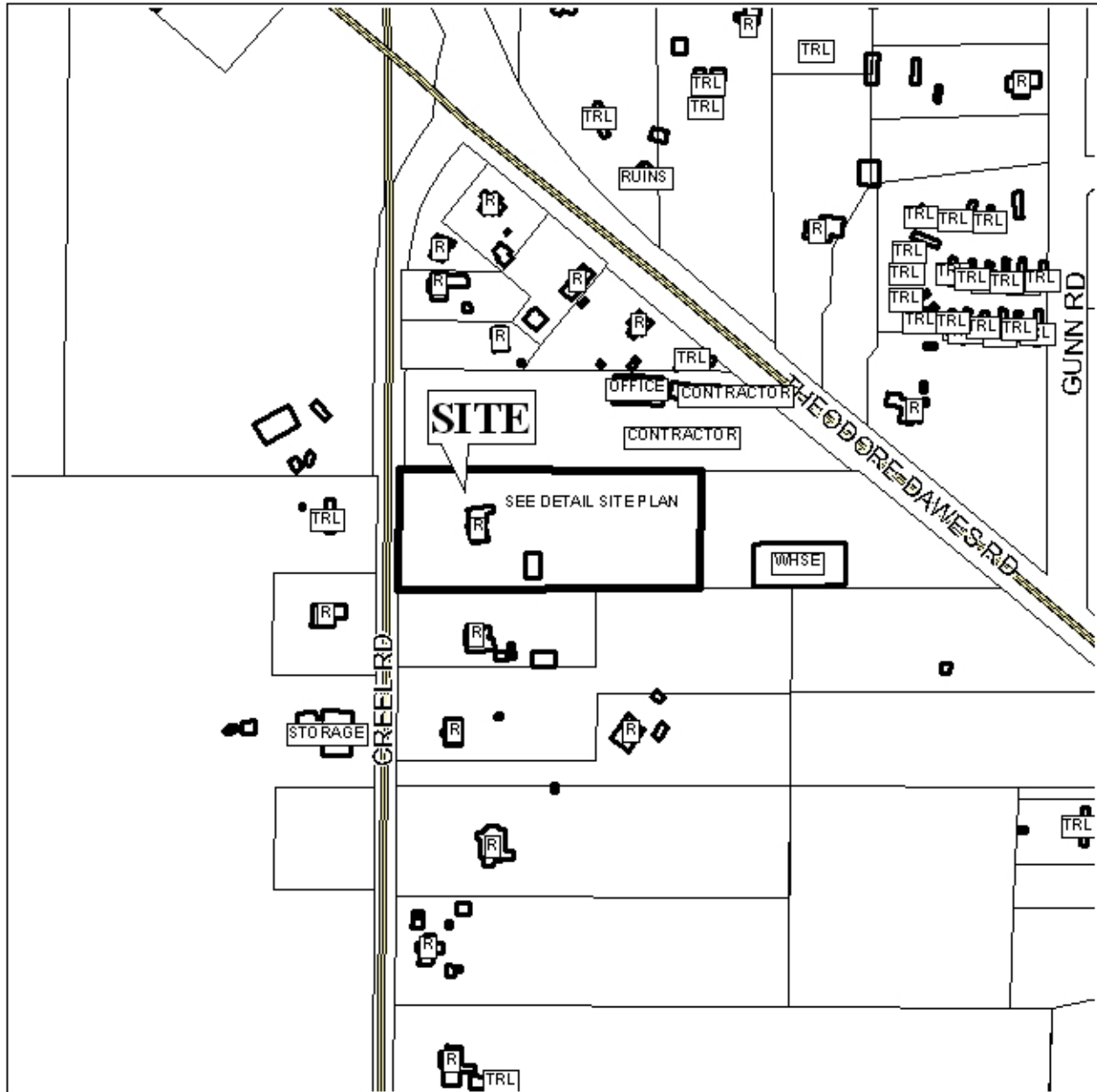

APPLICATION NUMBER 5 DATE December 18, 2008

LEGEND

R-1 R-2 R-3 R-4 R-5 H-B T-B B-1 LB-2 B-2 B-3 B-4 B-5 I-1 I-2

N

NTS

HAROLD L. MOSELEY SUBDIVISION, RESUBDIVISION OF LOT 2

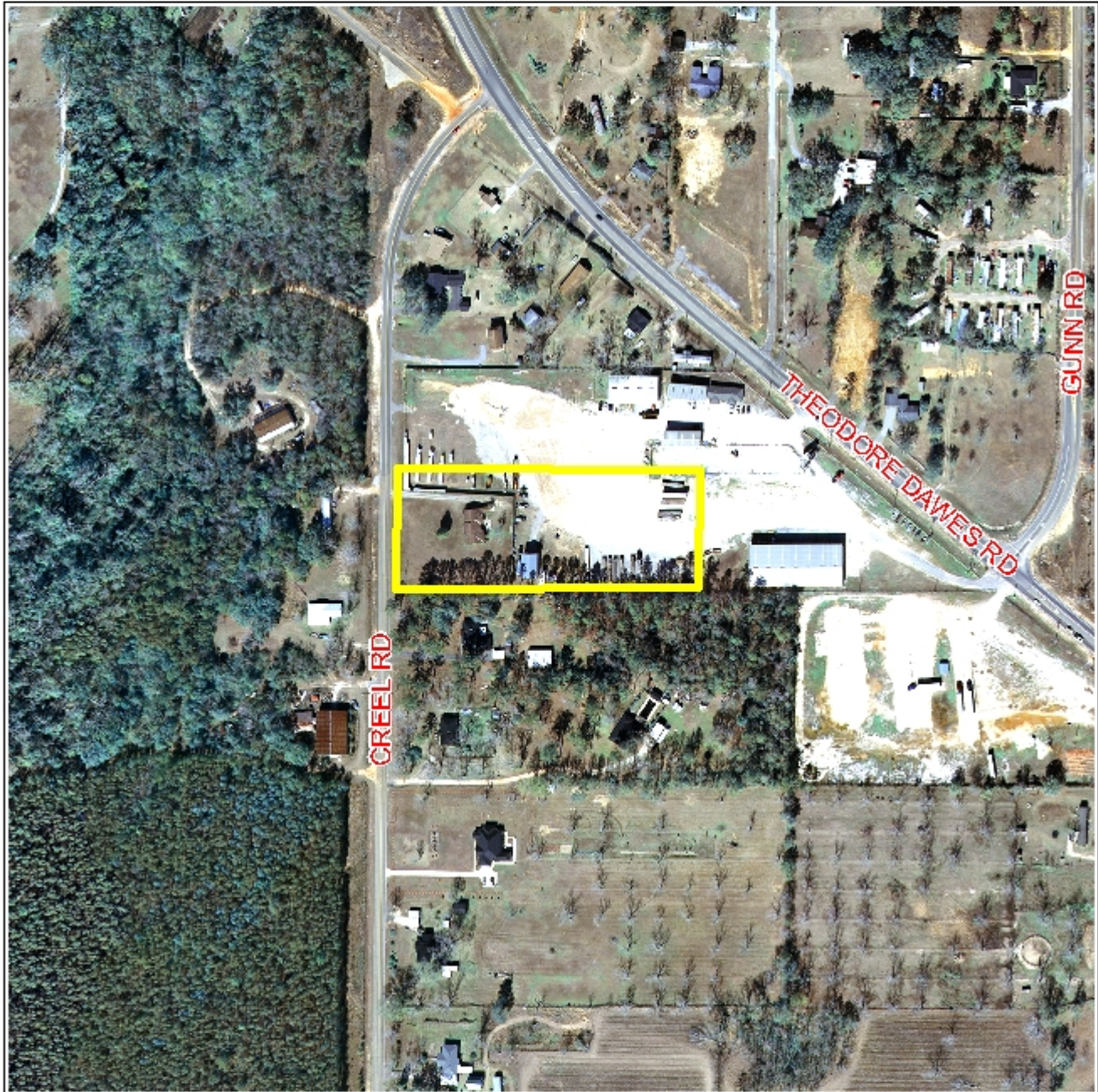

APPLICATION NUMBER 5 DATE December 18, 2008



NTS

DETAIL SITE PLAN

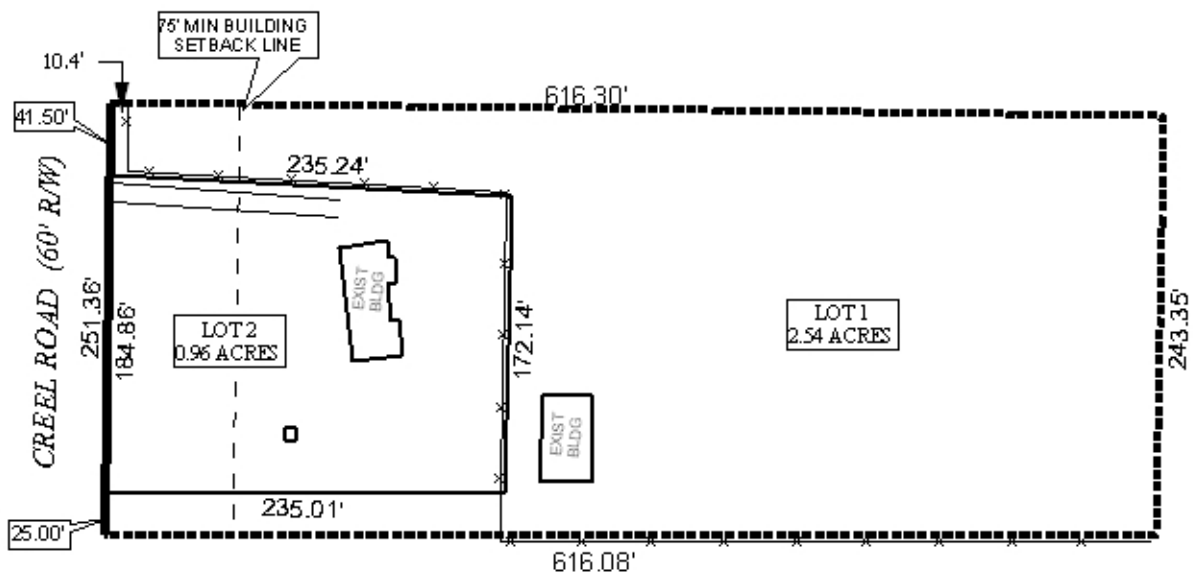

APPLICATION NUMBER 5 DATE December 18, 2008

APPLICANT Harold L. Moseley Subdivision, Resubdivision of Lot 2

REQUEST Subdivision



NTS