

ALABASTER SUBDIVISION

This is a request for a one-year extension of a previously approved 9-lot / 11.5± acre subdivision. The subdivision is located on the North side of Howells Ferry Road, ¼ mile± East of the North terminus of Havens Road.

This is the first extension request since the subdivision was approved in March, 2008. There have not been changes in conditions in the surrounding area that would affect the subdivision as previously approved. Streets within the proposed subdivision are under construction.

Based on the preceding, it is recommended that this request for extension be approved.

LOCATOR MAP

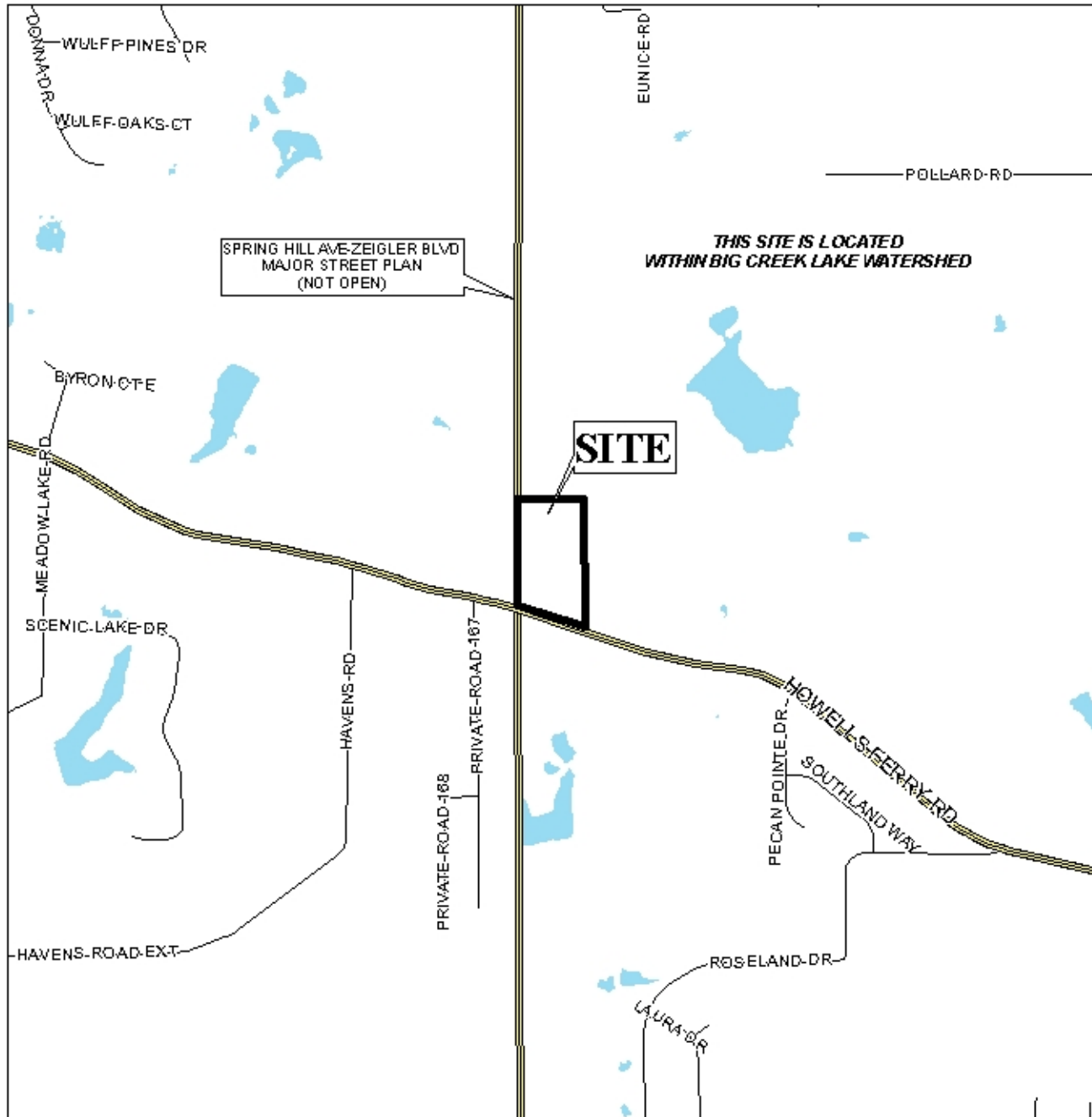

APPLICATION NUMBER 5 DATE May 21, 2009

APPLICANT Alabaster Subdivision

REQUEST Subdivision

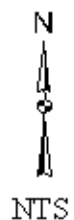

ALABASTER SUBDIVISION

SPRING HILL AVE ZEIGLER BLVD
MAJOR STREET PLAN
(NOT OPEN)

THIS SITE IS LOCATED
WITHIN BIG CREEK LAKE WATERSHED

SITE

ROADS UNDER CONSTRUCTION
SEE DETAIL SITE

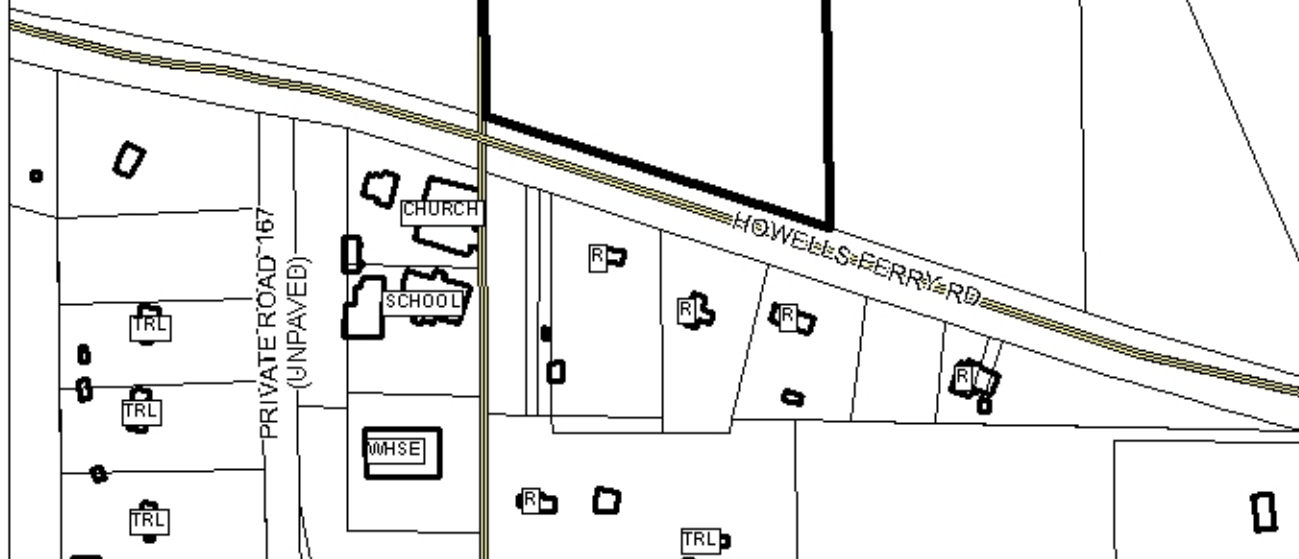

APPLICATION NUMBER 5 DATE May 21, 2009

LEGEND

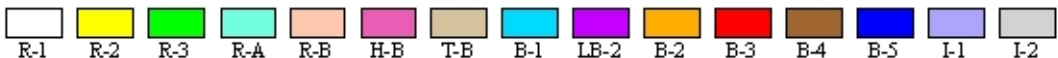

N
NTS

ALABASTER SUBDIVISION



APPLICATION NUMBER 5 DATE May 21, 2009



DETAIL SITE PLAN

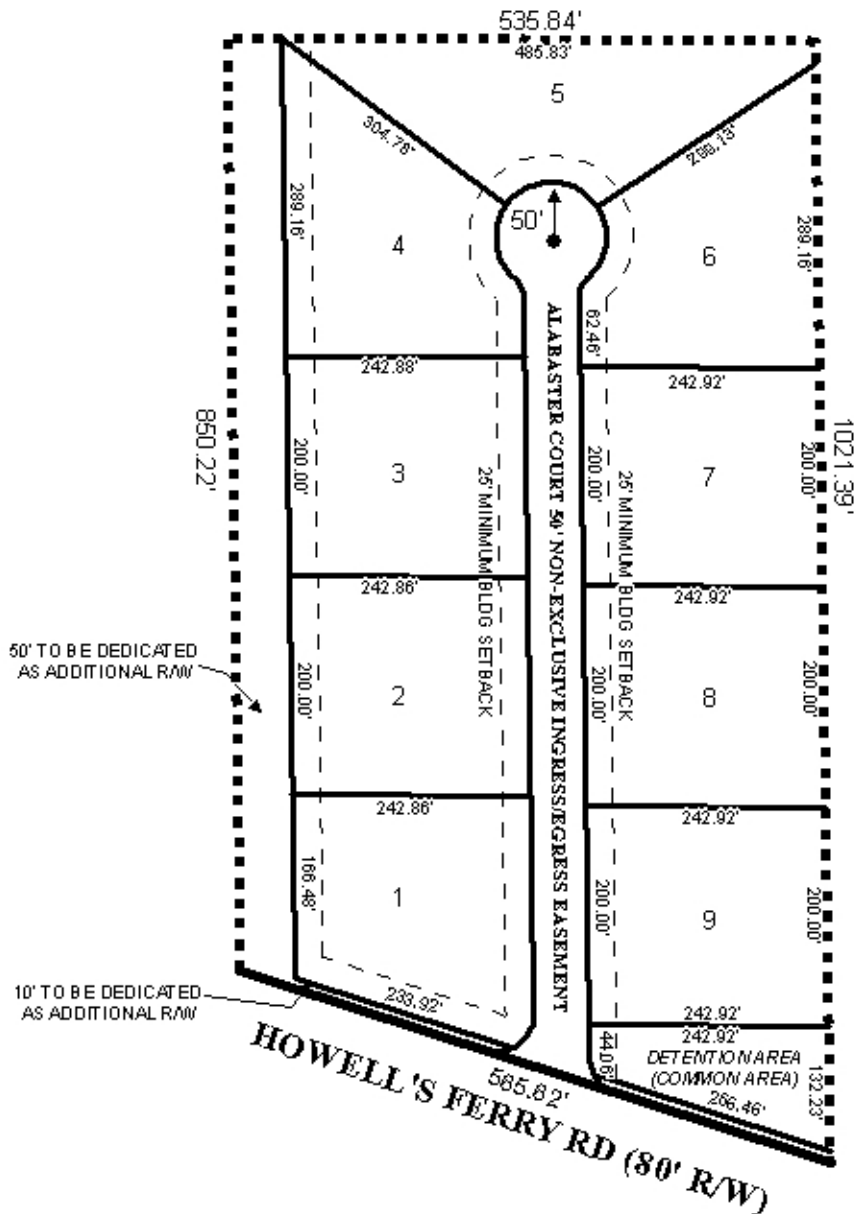

APPLICATION NUMBER 5 DATE May 21, 2009

APPLICANT Alabaster Subdivision

REQUEST Subdivision



NTS