

## **SUMMIT SUBDIVISION**

This is a request for a one-year extension of a previously approved 99-lot subdivision. The subdivision is located on the eastern terminus of O'Hara Drive, 650 feet east of Twelve Oaks Drive.

This is the fourth extension since the subdivision was originally approved in 2002. There have been no changes in conditions in the surrounding area that would affect the subdivision as previously approved; nor have there been changes to the Regulations that would affect the previous approval.

When filing for a third extension, the applicant was informed that a fourth extension would be unlikely. However, since the third extension has been granted, Unit 1 of the subdivision has been recorded.

Based on the preceding, and taking into account Unit 1 of the subdivision has been recorded, it is recommended that this request for extension be approved.

# LOCATOR MAP



APPLICATION NUMBER 5 DATE March 20, 2008

APPLICANT Summit Hills Subdivision (formerly Summit Subdivision)

REQUEST Subdivision



NTS

# DETAIL SITE PLAN

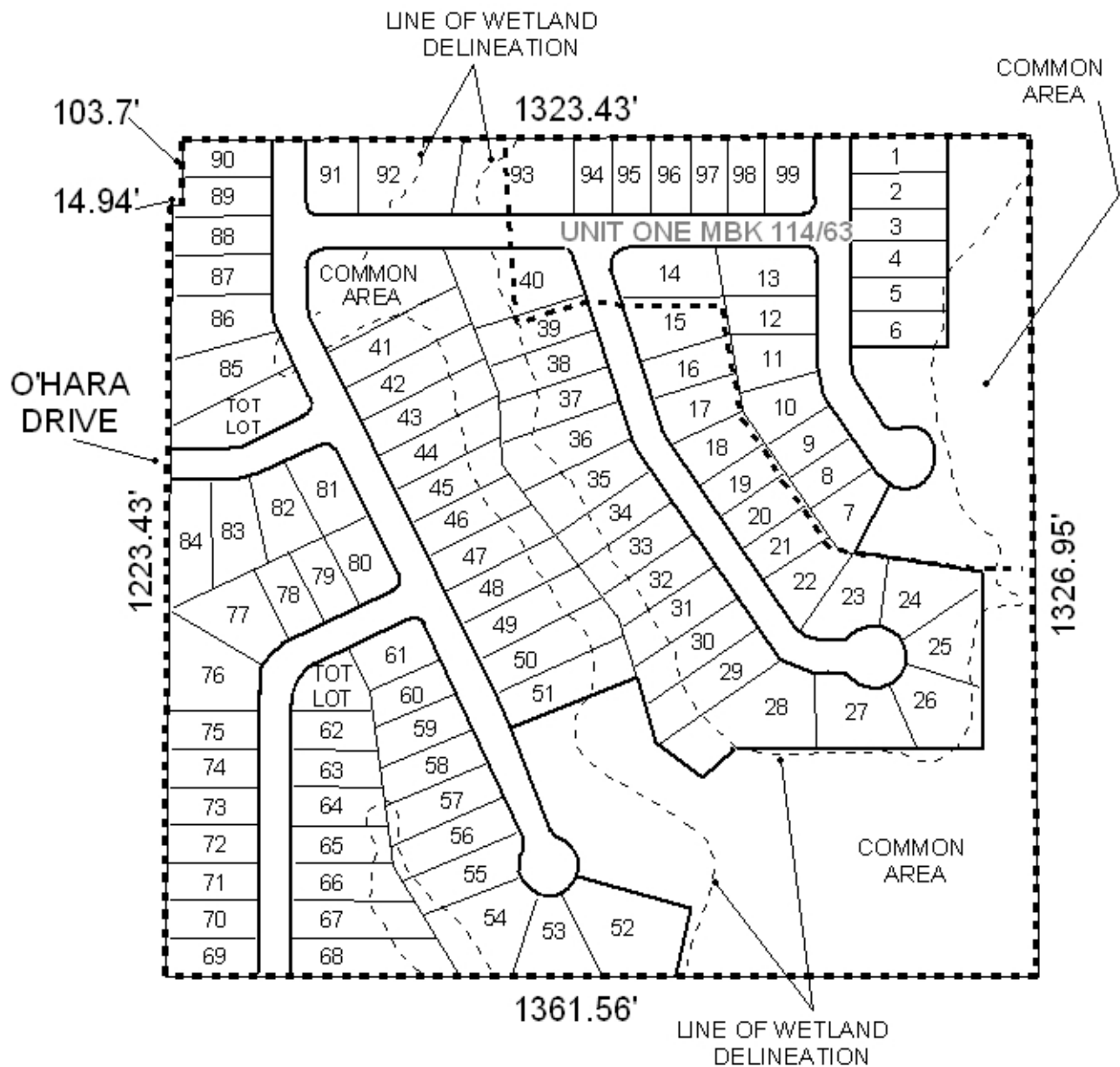

APPLICATION NUMBER 5 DATE March 20, 2008  
 APPLICANT Summit Hills Subdivision (formerly Summit Subdivision)  
 REQUEST Subdivision

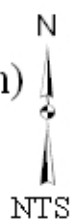

# SUMMIT HILLS SUBDIVISION (FORMERLY SUMMIT SUBDIVISION)

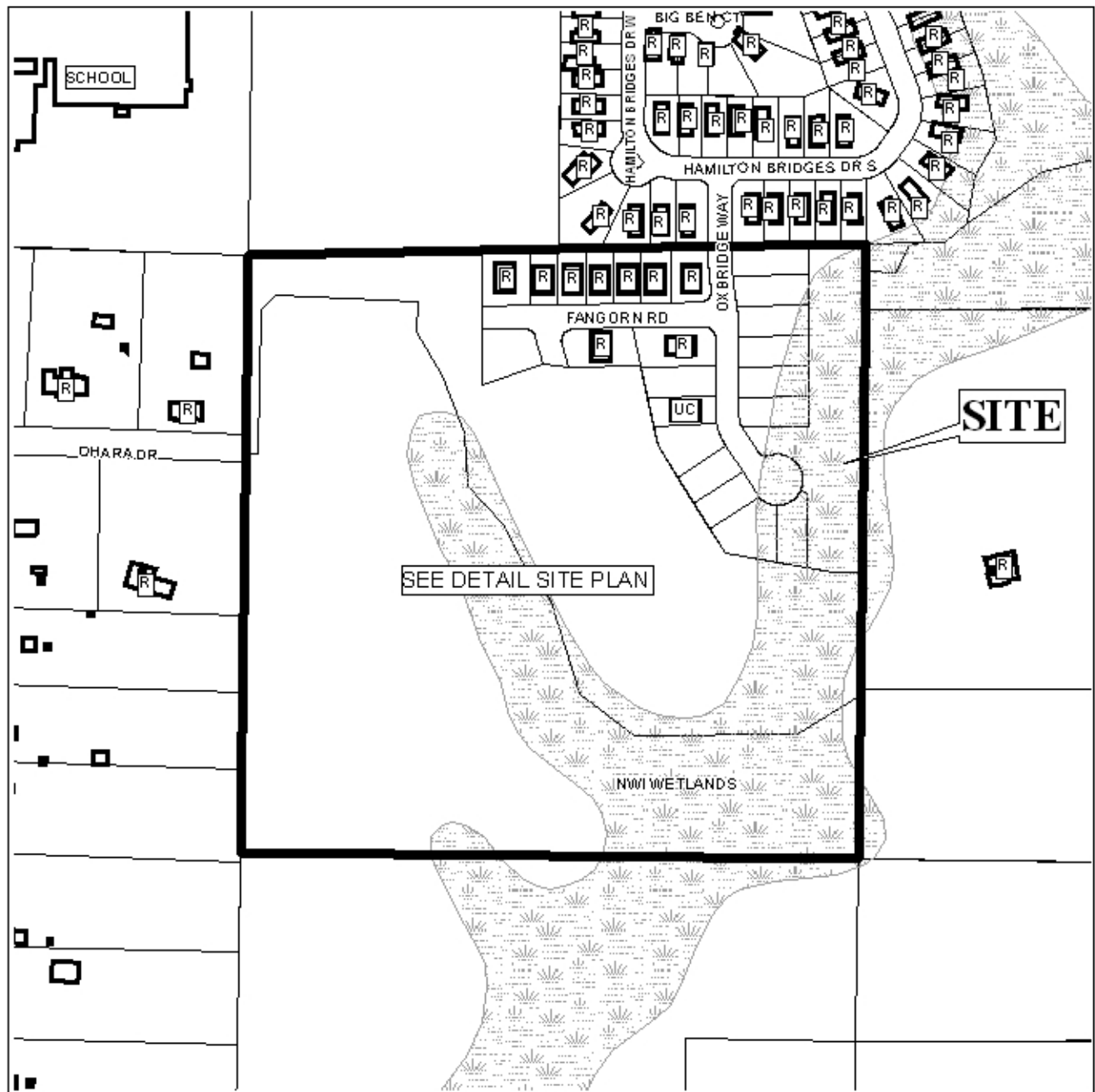

APPLICATION NUMBER 5 DATE March 20, 2008

LEGEND

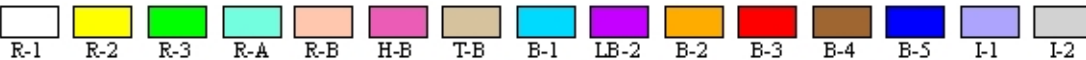

NTS