

NEWBERRY SUBDIVISION

Engineering Comments: FINAL PLAT COMMENTS (should be addressed prior to submitting the FINAL PLAT for review and/or signature by the City Engineer):

- A. Provide all of the required information on the SUBDIVISION PLAT (i.e. signature blocks, signatures, certification statements, written legal description, required notes, legend, scale, bearings and distances) that is required by the current Alabama State Board of Licensure for Professional Engineers and Land Surveyors.
- B. Show/label the Common Area listed in the legal description.
- C. Provide a graphic scale.
- D. Provide and label the monument set or found at each subdivision corner.
- E. Add a signature block for the Owner, Notary Public, Planning Commission, Traffic Engineer, and City Engineer.
- F. Provide the Surveyor's Certificate.
- G. Provide the Surveyor's and Owner's (notarized) signatures.
- H. Add a note to the SUBDIVISION PLAT stating that as shown on the 1984 aerial photo (FLIGHT 18 - #66) LOTS 1 and 2 will receive historical credit of existing (1984) impervious area towards stormwater detention requirement per Mobile City Code, Chapter 17, Storm Water Management and Flood Control) as follows: LOT 1 – NONE, LOT 2 – 3800 sf.
- I. Add a note that a Land Disturbance permit will be required for any land disturbing activity in accordance with Mobile City Code, Chapter 17, Storm Water Management and Flood Control); the City of Mobile, Alabama Flood Plain Management Plan (1984); and, the Rules For Erosion and Sedimentation Control and Storm Water Runoff Control.
- J. Add a note that the approval of all applicable federal, state, and local agencies (including all storm water runoff, wetland and floodplain requirements) will be required prior to the issuance of a Land Disturbance permit.
- K. Add a note that sidewalk is required to be constructed, and/or repaired, along the frontage of each lot, or parcel, at time of new development or construction, unless a sidewalk waiver is approved.
- L. Add a note that all existing and proposed detention facilities, common areas, and wetlands shall be the responsibility of the Property Owner(s), and not the responsibility of the City of Mobile.
- M. Add a note that all easements shall remain in effect until vacated through the proper Vacation process.
- N. Email a pdf copy of the FINAL SUBDIVISION PLAT and LETTER OF DECISION to the Permitting Engineering Dept. for review at land.disturbance@cityofmobile.org prior to obtaining any signatures. No signatures are required on the drawing.
- O. After addressing all of the FINAL SUBDIVISION PLAT review comments provide the ORIGINAL (with all signatures except for the Planning Commission, Traffic Engineering, and City Engineer), one (1) copy, and a transmittal letter to the Engineering Permitting Department. They can be dropped off at 205 Government St. or mailed to PO Box 1827, Mobile, AL, 36633.

Traffic Engineering Comments: Driveway number, size, location, and design to be approved by Traffic Engineering and conform to AASHTO standards.

Urban Forestry Comments: Property to be developed in compliance with state and local laws that pertain to tree preservation and protection on both city and private properties [Act 929 of the 1961 Regular Session of the Alabama Legislature (Acts 1961, p. 1487), as amended, and City Code Chapters 57 and 65]. Private removal of trees in the right-of-way will require approval of the Mobile Tree Commission. Removal of heritage trees from undeveloped residential sites, developed residential sites in historic districts, and all commercial sites will require a tree removal permit.

Fire Department Comments: All projects within the City Limits of Mobile shall comply with the requirements of the City of Mobile Fire Code Ordinance (2012 International Fire Code). Fire apparatus access is required to be within 150' of all commercial and residential buildings. A fire hydrant is required to be within 400' of non-sprinkled commercial buildings and 600' of sprinkled commercial buildings.

The preliminary plat illustrates the proposed 2-lot, 5.0± acre subdivision which is located at the South terminus of Nicklaus Drive East, within Council District 7. The applicant states that the subdivision is served by city water and sanitary sewer systems. The purpose of this application is to create two (2) legal lots of record from an existing metes-and-bounds parcel.

The site has been given a Low Density Residential (LDR) land use designation, per the Future Land Use Plan and Map adopted May 18, 2017 by the Planning Commission. The Future Land Use Plan and Map complements and provides additional detail to the Development Framework Maps in the Map for Mobile, adopted by the Planning Commission at its November 5, 2015 meeting.

This designation applies to existing residential neighborhoods found mostly west of the Beltline or immediately adjacent to the east side of the Beltline.

The primary land use in the LDR districts is residential and the predominant housing type is the single-family housing unit, detached or semi-detached, typically placed within a street grid or a network of meandering suburban streets. The density in these districts ranges between 0 and 6 dwelling units per acre (du/ac).

These neighborhoods may also contain small-scale, low-rise multi-unit structures at appropriate locations, as well as complementary retail, parks and civic institutions such as schools, community centers, neighborhood playgrounds, and churches or other religious uses if those uses are designed and sited in a manner compatible with and connected to the surrounding context. The presence of individual ancillary uses should contribute to the fabric of a complete neighborhood, developed at a walkable, bikeable human scale.

It should be noted that the Future Land Use Plan and Map components of the Map for Mobile Plan are meant to serve as a general guide, not a detailed lot and district plan. In many cases the designation of the new Future Land Use Map may match the existing use of land, but in others the designated land use may differ from what is on the ground today. As such, the Future Land Use Plan and Map allows the Planning Commission and the City Council to consider individual cases based on additional information such as the classification request, the surrounding

development, the timing of the request, and the appropriateness and compatibility of the proposed use and, where applicable, the zoning classification.

Subdivision review examines the site with regard to promoting orderly development, protecting general health, safety and welfare, and ensuring that development is correlated with adjacent developments and public utilities and services, and to ensure that the subdivision meets the minimum standards set forth in the Subdivision Regulations for lot size, road frontage, lot configuration, etc.

The applicant states the following concerning the proposed subdivision:

THE OWNERS HAVE A BUYER FOR THE HOUSE LOCATED ON LOT 2 AND NEED TO PROVIDE ACCESS TO A PUBLIC STREET. THE SUBDIVISION WILL ALSO PROVIDE THE OPPORTUNITY TO CONSTRUCT A HOUSE ON LOT 1 IF DESIRED.

The subject site is located at the South terminus of Nicklaus Drive East, and has 50 feet of frontage on that street. The preliminary plat indicates that each of the proposed lots will have 25 feet of frontage on that street. If approved, as on the preliminary plat, the 25-foot minimum building setback should be retained on the Final Plat as blocked-out from the South terminus of Nicklaus Drive East. The proposed lots meet the minimum size requirements of the Subdivision Regulations. As on the preliminary plat, the lot size labels in both square feet and acres should be retained on the Final Plat, or a table should be furnished on the Final Plat providing the same information.

As per the Traffic Engineering comments, the driveway number, size, location, and design are to be approved by Traffic Engineering and conform to AASHTO standards. A note should be required on the Final Plat stating these comments.

Based upon the preceding, the plat meets the minimum requirements of the Subdivision Regulations and is recommended for Tentative Approval, subject to the following conditions:

- 1) retention of the 25-foot minimum building setback line on the Final Plat as blocked-out from the South terminus of Nicklaus Drive East;
- 2) retention of the lot size labels in both square feet and acres on the Final Plat, or the furnishing of a table on the Final Plat providing the same information;
- 3) compliance with the Engineering comments: *(FINAL PLAT COMMENTS (should be addressed prior to submitting the FINAL PLAT for review and/or signature by the City Engineer): A. Provide all of the required information on the SUBDIVISION PLAT (i.e. signature blocks, signatures, certification statements, written legal description, required notes, legend, scale, bearings and distances) that is required by the current Alabama State Board of Licensure for Professional Engineers and Land Surveyors. B. Show/label the Common Area listed in the legal description. C. Provide a graphic scale. D. Provide and label the monument set or found at each subdivision corner. E. Add a signature block for the Owner, Notary Public, Planning Commission, Traffic Engineer, and City Engineer. F. Provide the Surveyor's Certificate. G. Provide the Surveyor's and Owner's (notarized) signatures. H. Add a note to the SUBDIVISION PLAT stating*

that as shown on the 1984 aerial photo (FLIGHT 18 - #66) LOTS 1 and 2 will receive historical credit of existing (1984) impervious area towards stormwater detention requirement per Mobile City Code, Chapter 17, Storm Water Management and Flood Control) as follows: LOT 1 – NONE, LOT 2 – 3800 sf. I. Add a note that a Land Disturbance permit will be required for any land disturbing activity in accordance with Mobile City Code, Chapter 17, Storm Water Management and Flood Control); the City of Mobile, Alabama Flood Plain Management Plan (1984); and, the Rules For Erosion and Sedimentation Control and Storm Water Runoff Control. J. Add a note that the approval of all applicable federal, state, and local agencies (including all storm water runoff, wetland and floodplain requirements) will be required prior to the issuance of a Land Disturbance permit. K. Add a note that sidewalk is required to be constructed, and/or repaired, along the frontage of each lot, or parcel, at time of new development or construction, unless a sidewalk waiver is approved. L. Add a note that all existing and proposed detention facilities, common areas, and wetlands shall be the responsibility of the Property Owner(s), and not the responsibility of the City of Mobile. M. Add a note that all easements shall remain in effect until vacated through the proper Vacation process. N. Email a pdf copy of the FINAL SUBDIVISION PLAT and LETTER OF DECISION to the Permitting Engineering Dept. for review at land.disturbance@cityofmobile.org prior to obtaining any signatures. No signatures are required on the drawing. O. After addressing all of the FINAL SUBDIVISION PLAT review comments provide the ORIGINAL (with all signatures except for the Planning Commission, Traffic Engineering, and City Engineer), one (1) copy, and a transmittal letter to the Engineering Permitting Department. They can be dropped off at 205 Government St. or mailed to PO Box 1827, Mobile, AL, 36633.);

- 4) placement of a note on the Final Plat stating the Traffic Engineering comments: (Driveway number, size, location, and design to be approved by Traffic Engineering and conform to AASHTO standards.);
- 5) compliance with the Urban Forestry comments: (Property to be developed in compliance with state and local laws that pertain to tree preservation and protection on both city and private properties [Act 929 of the 1961 Regular Session of the Alabama Legislature (Acts 1961, p. 1487), as amended, and City Code Chapters 57 and 65]. Private removal of trees in the right-of-way will require approval of the Mobile Tree Commission. Removal of heritage trees from undeveloped residential sites, developed residential sites in historic districts, and all commercial sites will require a tree removal permit.); and,
- 6) compliance with the Fire Department comments: (All projects within the City Limits of Mobile shall comply with the requirements of the City of Mobile Fire Code Ordinance (2012 International Fire Code). Fire apparatus access is required to be within 150' of all commercial and residential buildings. A fire hydrant is required to be within 400' of non-sprinkled commercial buildings and 600' of sprinkled commercial buildings.)

LOCATOR MAP

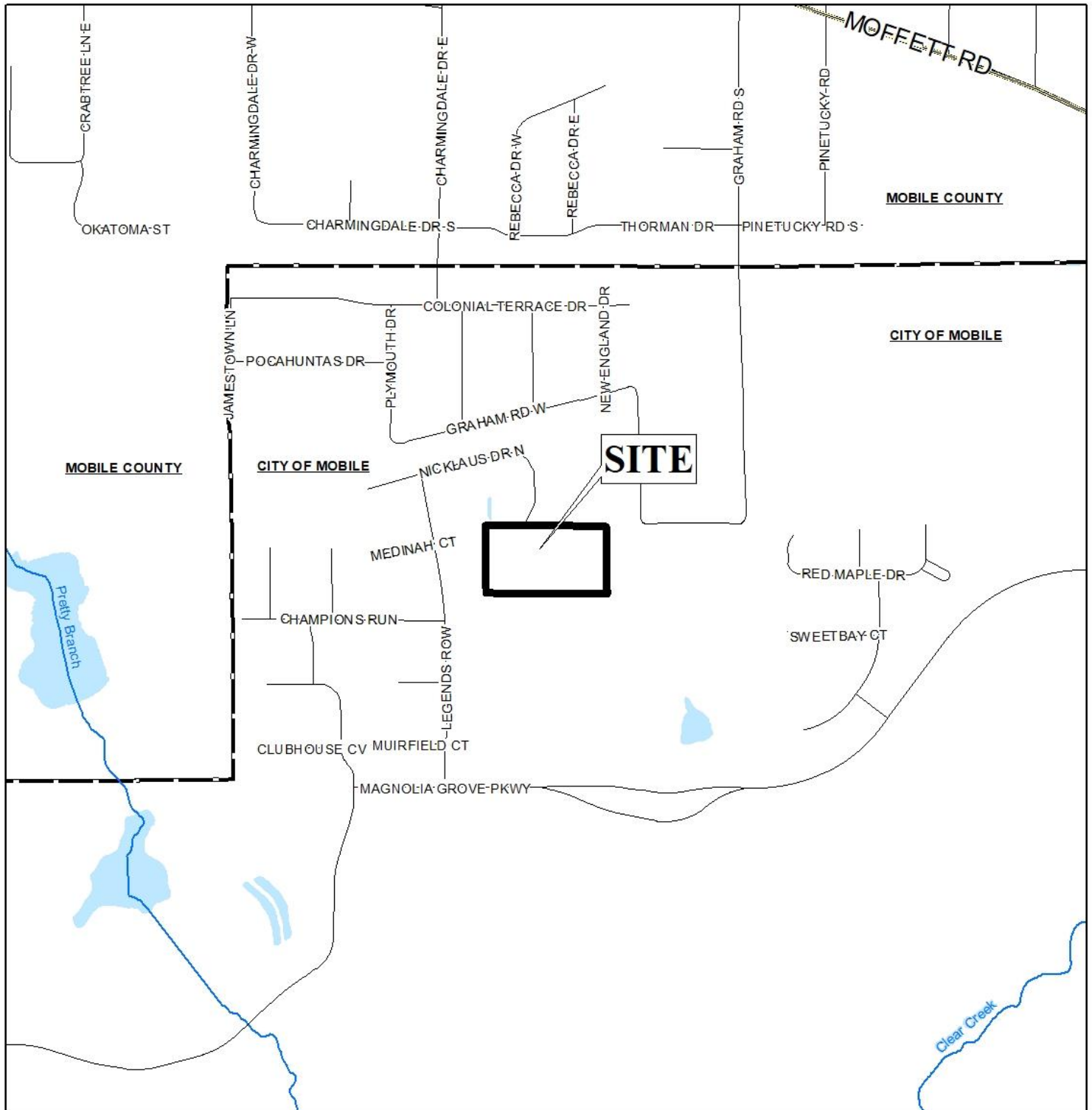

APPLICATION NUMBER 5 DATE July 15, 2021

APPLICANT Newberry Subdivision

REQUEST Subdivision



NTS

LOCATOR ZONING MAP

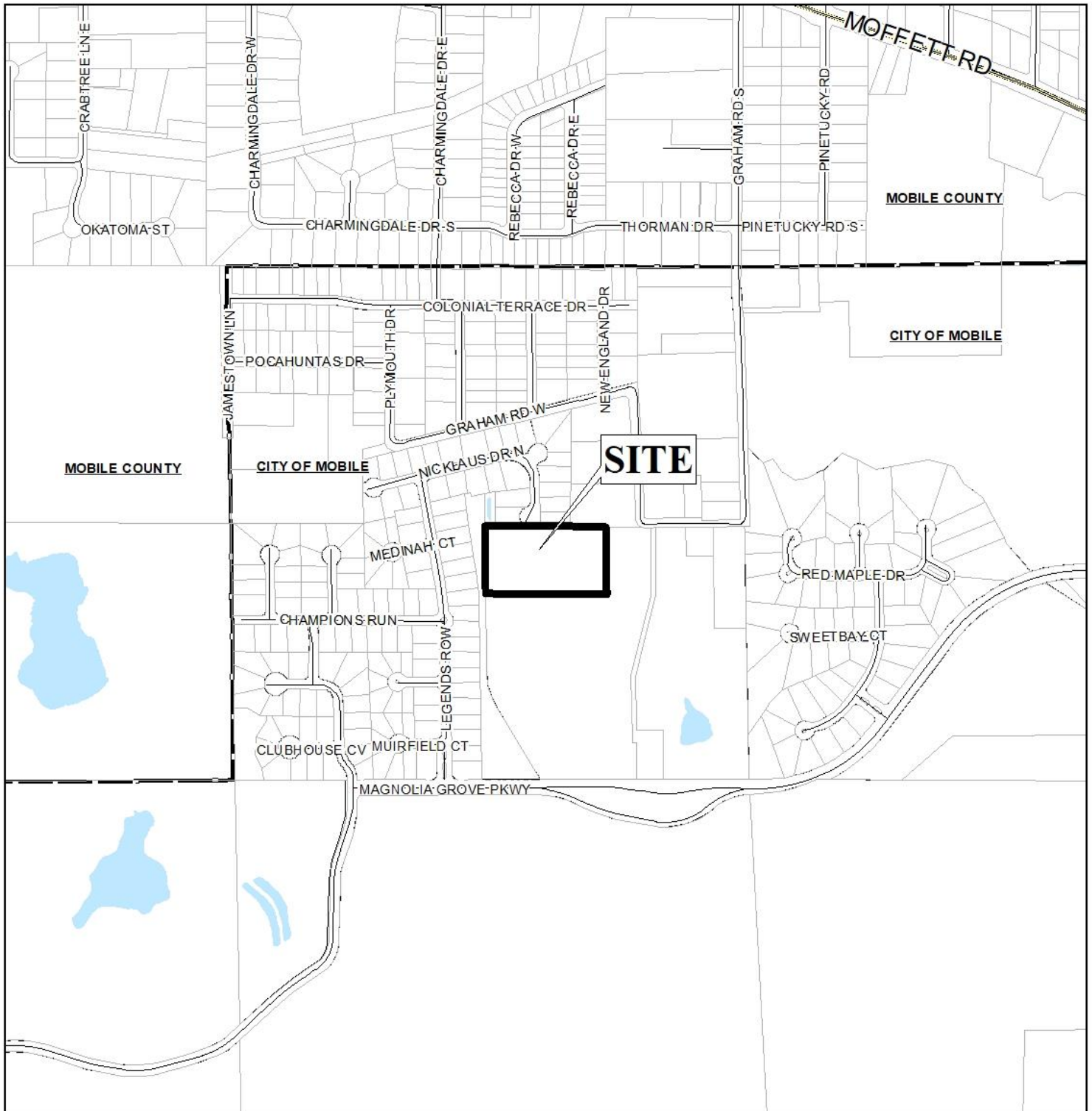

APPLICATION NUMBER 5 DATE July 15, 2021

APPLICANT Newberry Subdivision

REQUEST Subdivision



FLUM LOCATOR MAP

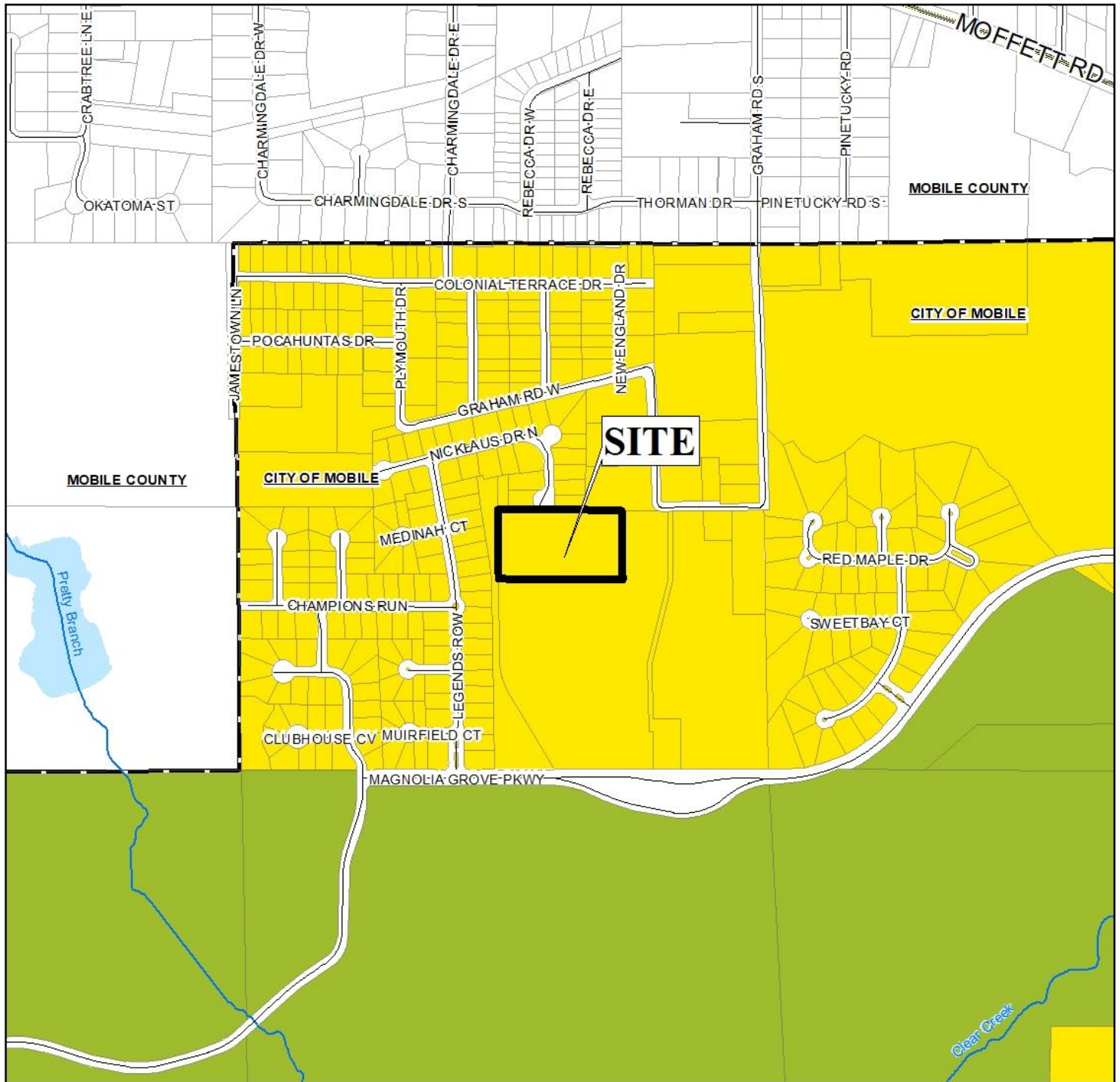

APPLICATION NUMBER 5 DATE July 15, 2021

APPLICANT Newberry Subdivision

REQUEST Subdivision

- | | | | |
|---------------------------|-----------------------------------|---------------------|--------------------|
| Low Density Residential | Neighborhood Center - Traditional | Downtown Waterfront | Parks & Open Space |
| Mixed Density Residential | Neighborhood Center - Suburban | Light Industry | Water Dependent |
| Downtown | Traditional Corridor | Heavy Industry | |
| District Center | Mixed Commercial Corridor | Institutional | |



NTS

ENVIRONMENTAL LOCATOR MAP

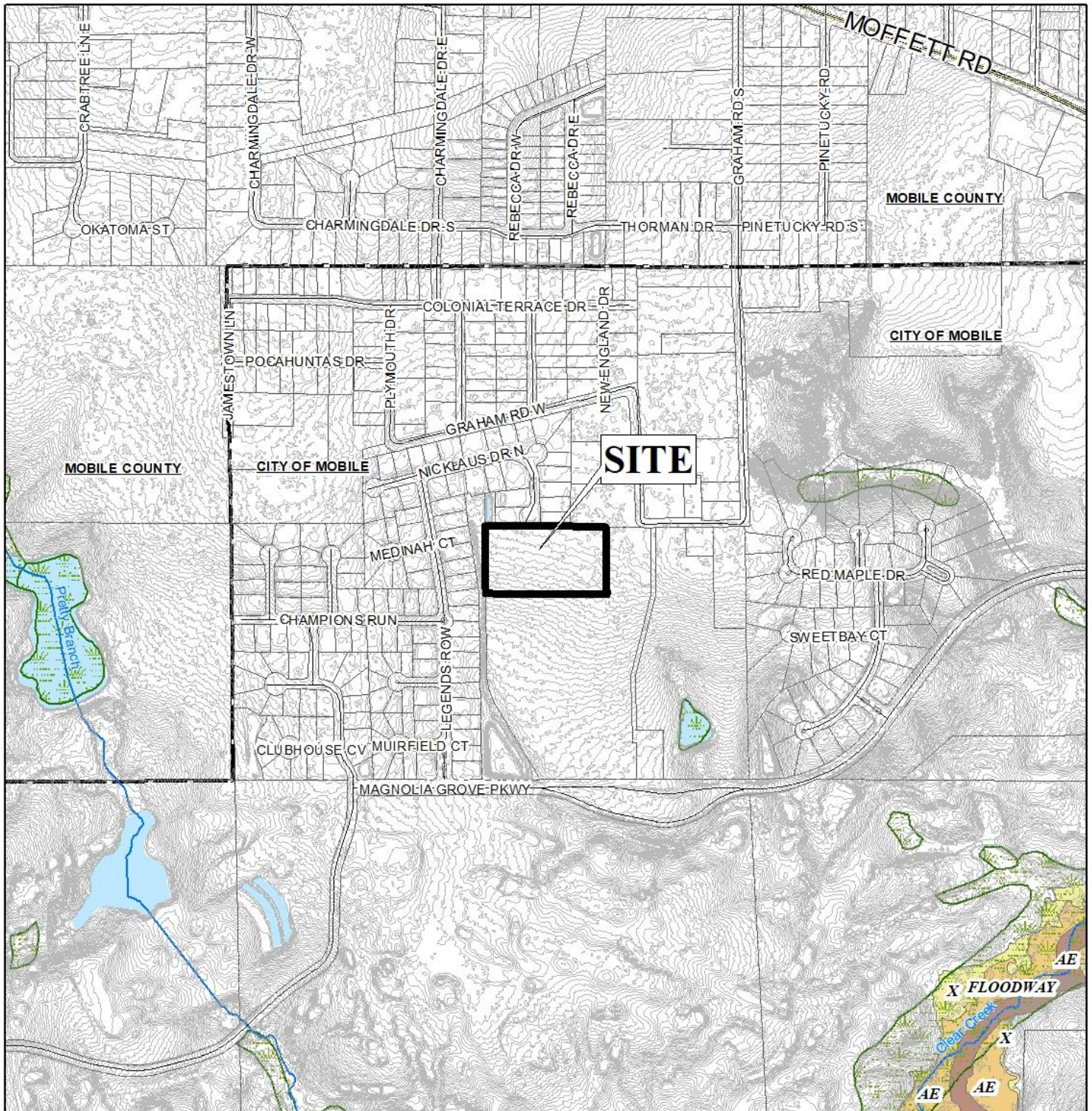

APPLICATION NUMBER 5 DATE July 15, 2021

APPLICANT Newberry Subdivision

REQUEST Subdivision



NTS

NEWBERRY SUBDIVISION

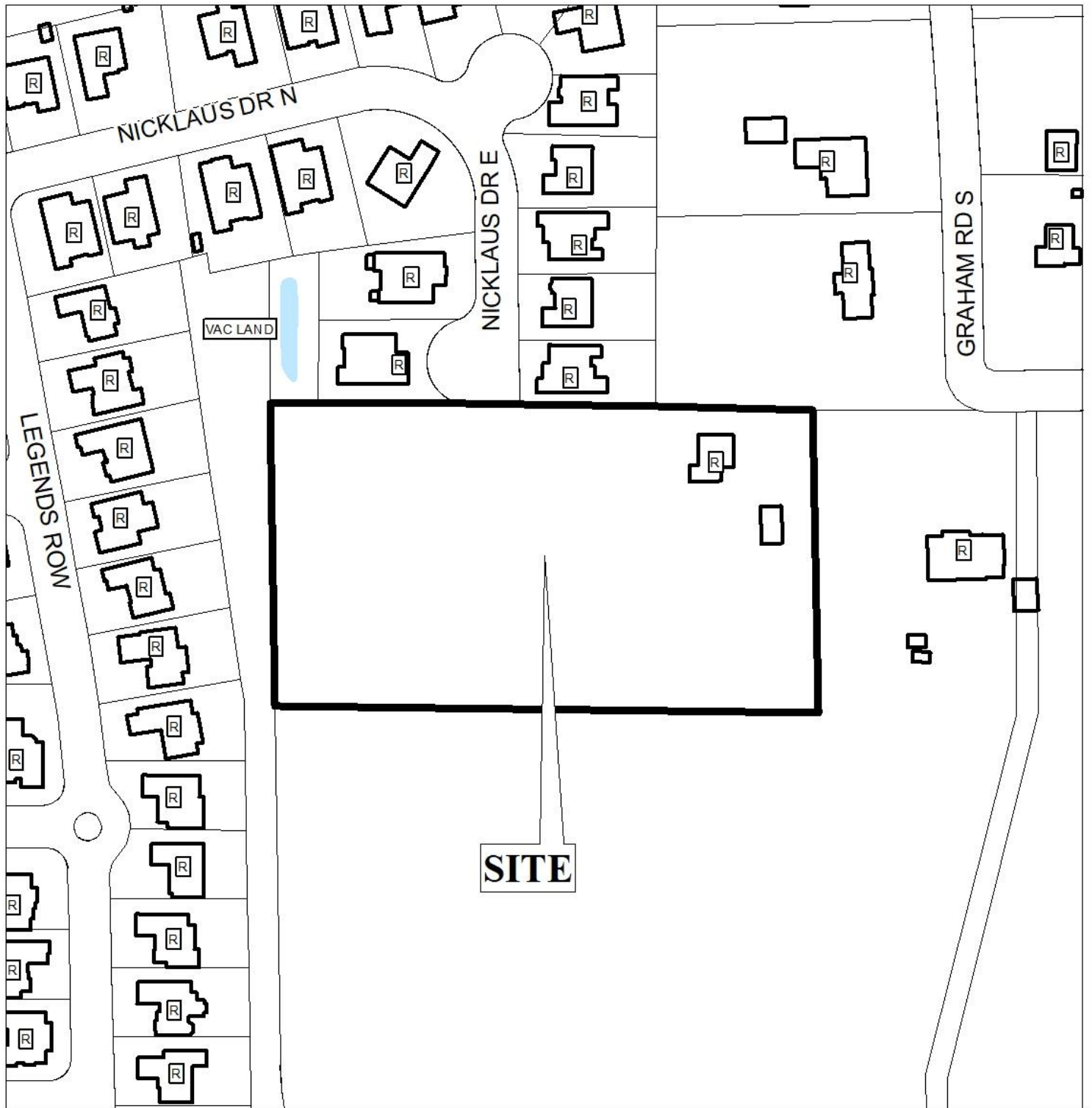

APPLICATION NUMBER 5 DATE July 15, 2021

R-A	R-3	T-B	B-2	B-5	MUN	SD-WH	T5.1
R-1	R-B	B-1	B-3	I-1	OPEN	T3	T5.2
R-2	H-B	LB-2	B-4	I-2	SD	T4	T6



NEWBERRY SUBDIVISION

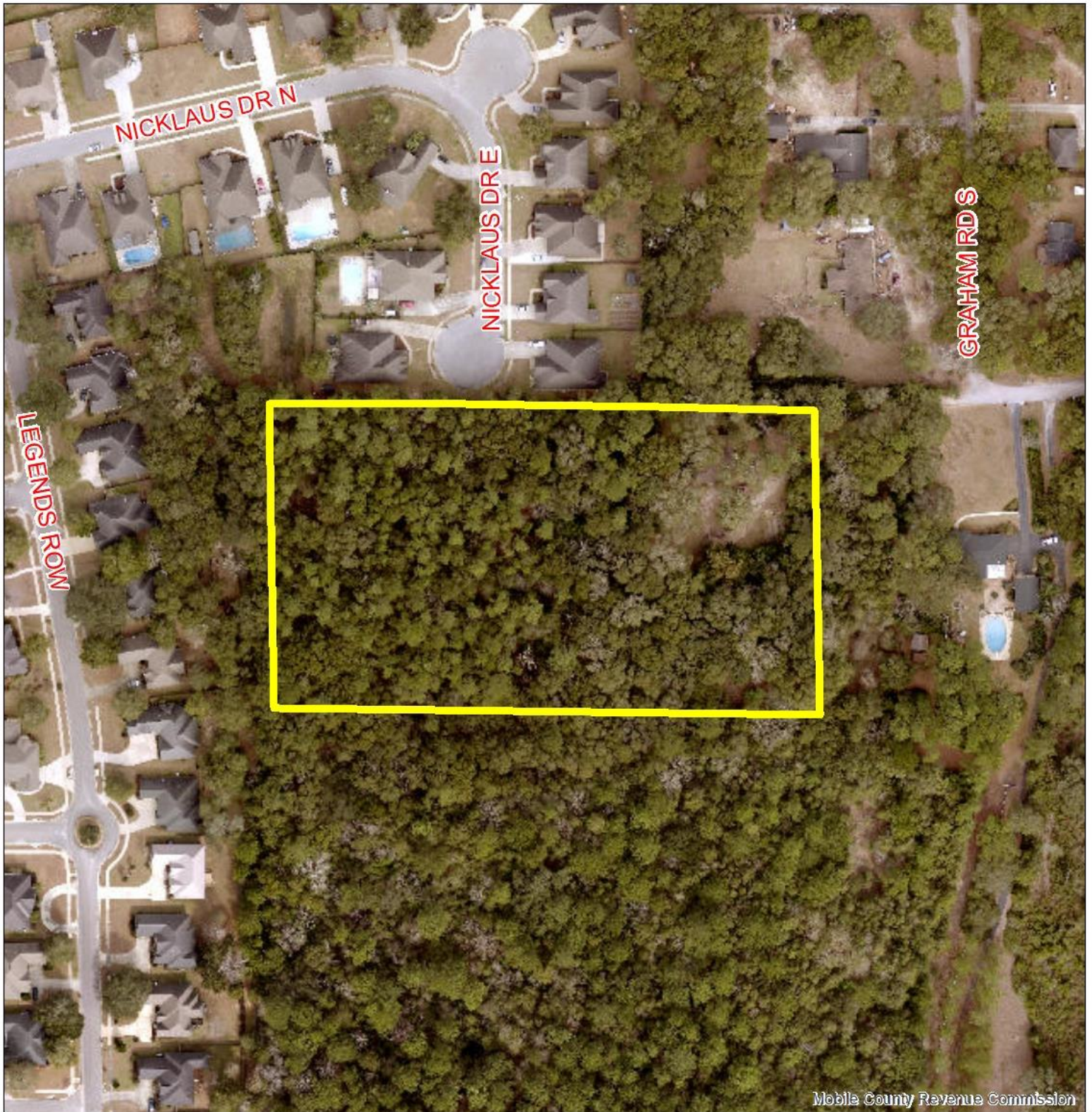

APPLICATION NUMBER 5 DATE July 15, 2021



DETAIL SITE PLAN

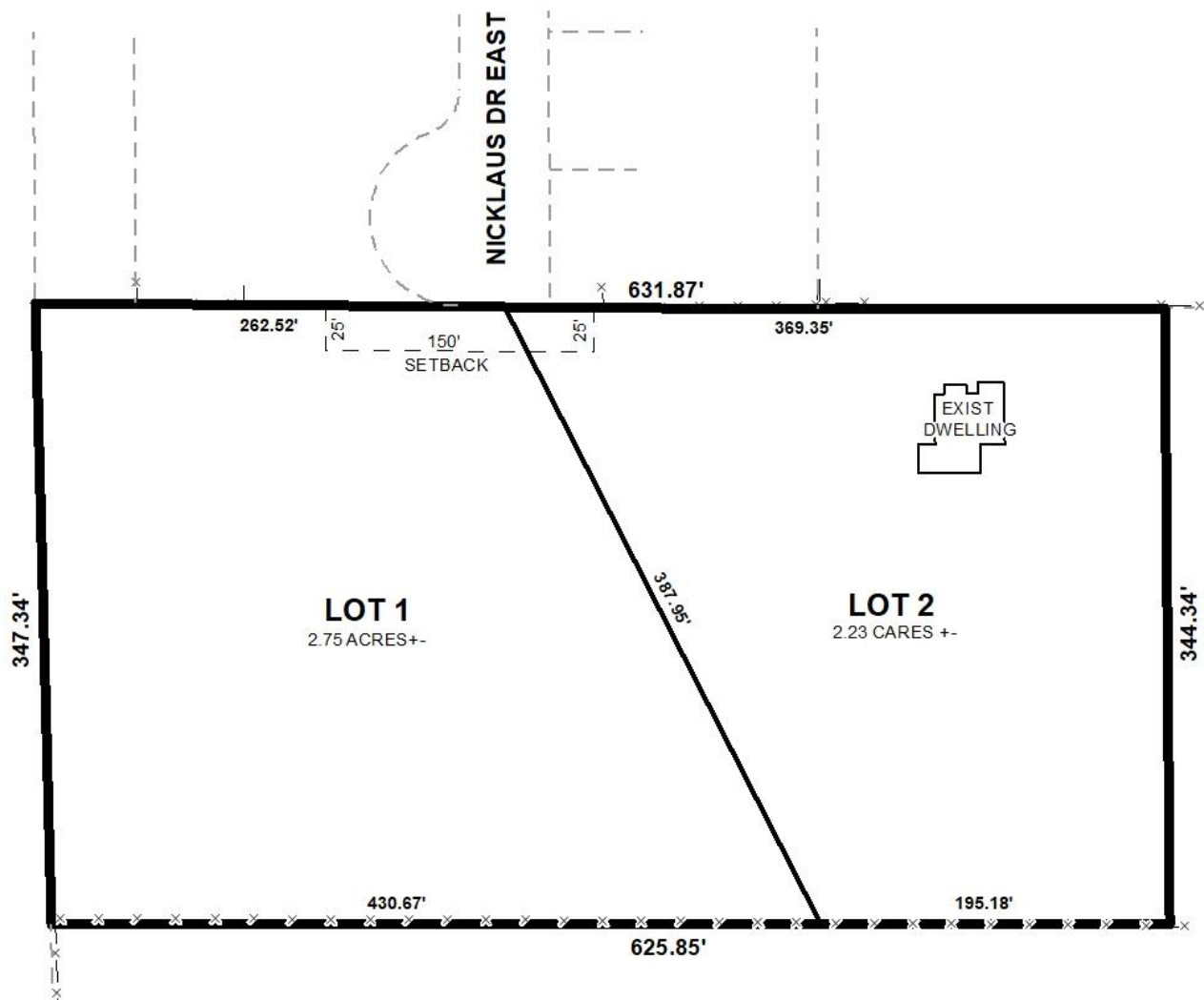

APPLICATION NUMBER 5 DATE July 15, 2021

APPLICANT Newberry Subdivision

REQUEST Subdivision



NTS

