

MBE INVESTMENTS, LLC. SUBDIVISION

Engineering Comments: FINAL PLAT COMMENTS (should be addressed prior to submitting the FINAL PLAT for review and/or signature by the City Engineer):

- A. Provide all of the required information on the SUBDIVISION PLAT (i.e. signature blocks, signatures, certification statements, written legal description, required notes, legend, scale, bearings and distances) that is required by the current Alabama State Board of Licensure for Professional Engineers and Land Surveyors.
- B. Show and label LOT 1. Either relabel the proposed two (2) lots as LOT 1 & 2, LOT A & B, or LOT 2A & 2B.
- C. Provide the Surveyor's, Owner's (notarized), Planning Commission, and Traffic Engineering signatures.
- D. Add a note to the SUBDIVISION PLAT stating that a Land Disturbance permit will be required for any land disturbing activity in accordance with Mobile City Code, Chapter 17, Storm Water Management and Flood Control; the City of Mobile, Alabama Flood Plain Management Plan (1984); and, the Rules For Erosion and Sedimentation Control and Storm Water Runoff Control.
- E. Add a note to the Plat stating that the approval of all applicable federal, state, and local agencies (including all storm water runoff, wetland and floodplain requirements) will be required prior to the issuance of a Land Disturbance permit.
- F. Add a note that sidewalk is required to be constructed, and/or repaired, along the frontage of each lot, or parcel, at time of new development or construction, unless a sidewalk waiver is approved.
- G. Add a note to the plat stating that all proposed detention facilities, common areas, and wetlands shall be the responsibility of the Property Owner(s), and not the responsibility of the City of Mobile.
- H. Add a note to the plat stating that all easements shall remain in effect until vacated through the proper Vacation process.
- I. Provide a copy of the FINAL SUBDIVISION PLAT to the Engineering Dept. for review. No signatures are required on this drawing.
- J. After addressing all of the FINAL SUBDIVISION PLAT review comments by the Engineering Dept. provide the red-line markup, the ORIGINAL (with all other signatures) and one (1) copy of the revised original (signatures not required) of the revised Final Plat to the Engineering Department.

Traffic Engineering Comments: West I-65 Service Road North is an ALDOT maintained roadway. Driveway number, size, location and design to be approved by ALDOT and Traffic Engineering and conform to AASHTO standards. Any new on-site parking, including ADA handicap spaces, shall meet the minimum standards as defined in Section 64-6 of the City's Zoning Ordinance.

Urban Forestry Comments: Property to be developed in compliance with state and local laws that pertain to tree preservation and protection on both city and private properties (State Act 2015-116 and City Code Chapters 57 and 64). Private removal of trees in the right-of-way will require approval of the Mobile Tree Commission. Removal of heritage trees from a commercial site will require a tree removal permit.

Fire-Rescue Department Comments: All projects within the City Limits of Mobile shall comply with the requirements of the City of Mobile Fire Code Ordinance (2012 International Fire Code).

MAWSS Comments: No comments.

The preliminary plat illustrates the proposed 2-lot, 2.8± acre subdivision which is located on the West side of I-65 Service Road North, 475'± South of Spring Hill Business Park in Council District 7. The applicant states that the subdivision is served by city water and sanitary sewer systems. The purpose of this application is to resubdivide (1) legal lot of record to create two (2) legal lots.

The site has been given Mixed Commercial Corridor land use designation, per the recently adopted Future Land Use Plan and Map. The Future Land Use Plan and Map complements and provides additional detail to the Development Framework Maps in the Map for Mobile, adopted by the Planning Commission at its November 5, 2015 meeting.

This land use designation mostly applies to transportation corridors west of I-65 serving primarily the low-density (suburban) residential neighborhoods. Mixed Commercial Corridors includes a wide variety of retail, services and entertainment uses.

This designation acknowledges existing commercial development that is spread along Mobile's transportation corridors in a conventional strip pattern or concentrated into shorter segments of a corridor.

Over time, new development and redevelopment in Mixed Commercial Corridors is encouraged to raise design quality, improve connectivity to surrounding neighborhoods; improved streetscapes; and improve mobility and accessibility for all users of the corridor.

It should be noted that the Future Land Use Plan and Map components of the Map for Mobile Plan are meant to serve as a general guide, not a detailed lot and district plan. In many cases the designation on the new Future Land Use Map may match the existing use of land, but in others the designated land use may differ from what is on the ground today. As such, the Future Land Use Plan and Map allows the Planning Commission and City Council to consider individual cases based on additional information such as the classification request, the surrounding development, the timing of the request, and the appropriateness and compatibility of the proposed use and, where applicable, the zoning classification.

The proposed lot fronts I-65 Service Road North, a major street requiring a 300' right-of-way width. The preliminary plat illustrates a compliant 300' right-of-way width on I-65 Service Road North and, if approved, should be retained on the Final Plat.

A 25-foot minimum building setback is depicted on the preliminary plat for Lot 2A for the southern most 81.46' where the Lot fronts I-65 Service Road North. The minimum building setback is depicted at 69' for the remaining 128.20' of Lot 2A that fronts I-65 Service Road North, as well as Lot 3. If approved, the setbacks should be retained on the Final Plat

The proposed lots exceed the 7,200 square foot minimum lot size requirement for lots served by public water and sanitary sewer systems. The preliminary plat provides the lot size in square feet and acres. If approved, the lot size information should be retained on the Final Plat.

As a means of access management, a note should be placed on the Final Plat stating that West I-65 Service Road North is an ALDOT maintained roadway. Driveway number, size, location and design to be approved by ALDOT and Traffic Engineering and conform to AASHTO standards. Any new on-site parking, including ADA handicap spaces, shall meet the minimum standards as defined in Section 64-6 of the City's Zoning Ordinance.

Based upon the preceding, this application is recommended for Tentative Approval, subject to the following conditions:

- 1) Retention of the 300' right-of-way width along I-65 Service Road North;
- 2) Retention of a minimum of a 25' building setback line (or greater) along I-65 Service Road North for Lots 2A and Lot 3;
- 3) Retention of lot size information in both square feet and acres;
- 4) Placement of a note on the Final Plat stating the following Traffic Engineering comments: (*“West I-65 Service Road North is an ALDOT maintained roadway. Driveway number, size, location and design to be approved by ALDOT and Traffic Engineering and conform to AASHTO standards. Any new on-site parking, including ADA handicap spaces, shall meet the minimum standards as defined in Section 64-6 of the City's Zoning Ordinance.”*);
- 5) Compliance with Engineering comments: (*FINAL PLAT COMMENTS (should be addressed prior to submitting the FINAL PLAT for review and/or signature by the City Engineer): A. Provide all of the required information on the SUBDIVISION PLAT (i.e. signature blocks, signatures, certification statements, written legal description, required notes, legend, scale, bearings and distances) that is required by the current Alabama State Board of Licensure for Professional Engineers and Land Surveyors. B. Show and label LOT 1. Either relabel the proposed two (2) lots as LOT 1 & 2, LOT A & B, or LOT 2A & 2B. C. Provide the Surveyor's, Owner's (notarized), Planning Commission, and Traffic Engineering signatures. D. Add a note to the SUBDIVISION PLAT stating that a Land Disturbance permit will be required for any land disturbing activity in accordance with Mobile City Code, Chapter 17, Storm Water Management and Flood Control; the City of Mobile, Alabama Flood Plain Management Plan (1984); and, the Rules For Erosion and Sedimentation Control and Storm Water Runoff Control. E. Add a note to the Plat stating that the approval of all applicable federal, state, and local agencies (including all storm water runoff, wetland and floodplain requirements) will be required prior to the issuance of a Land Disturbance permit. F. Add a note that sidewalk is required to be constructed, and/or repaired, along the frontage of each lot, or parcel, at time of new development or construction, unless a sidewalk waiver is approved. G. Add a note to the plat stating that all proposed detention facilities, common areas, and wetlands shall be the responsibility of the Property Owner(s), and not the responsibility of the City of Mobile. H. Add a note to the plat stating that all easements shall remain in effect until vacated through the proper Vacation process. I. Provide a copy of the FINAL SUBDIVISION PLAT to the Engineering Dept. for review. No signatures are required on this drawing. J. After addressing all of the FINAL SUBDIVISION PLAT*

review comments by the Engineering Dept. provide the red-line markup, the ORIGINAL (with all other signatures) and one (1) copy of the revised original (signatures not required) of the revised Final Plat to the Engineering Department.);

- 6) Compliance with Urban Forestry comments: *(Property to be developed in compliance with state and local laws that pertain to tree preservation and protection on both city and private properties (State Act 2015-116 and City Code Chapters 57 and 64).); and*
- 7) Compliance with Fire Department comments and placement of a note: *(All projects within the City Limits of Mobile shall comply with the requirements of the City of Mobile Fire Code Ordinance (2012 International Fire Code)).*

LOCATOR MAP

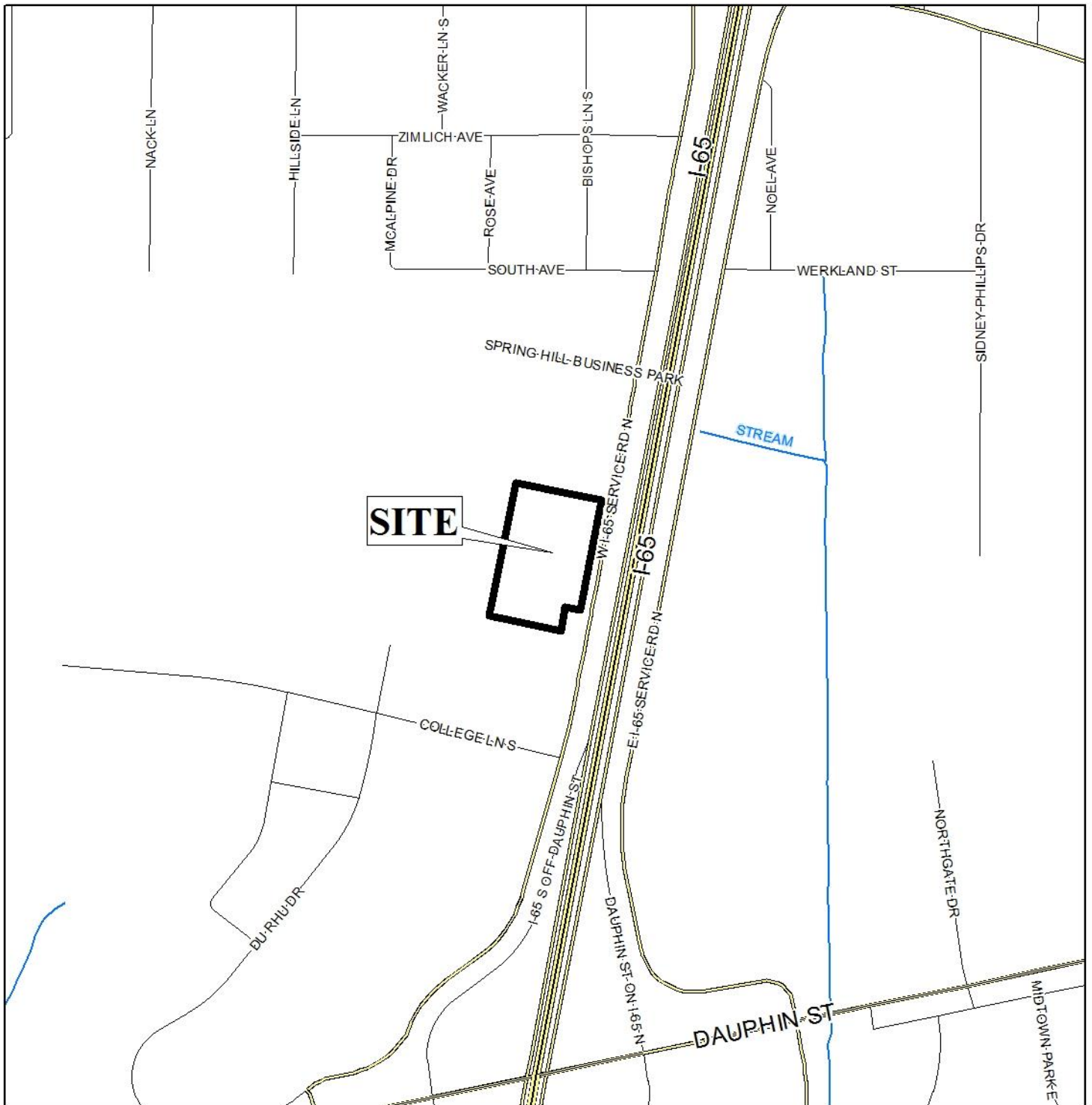

APPLICATION NUMBER 5 DATE March 21, 2019

APPLICANT MBE Investments, LLC Subdivision

REQUEST Subdivision



LOCATOR ZONING MAP

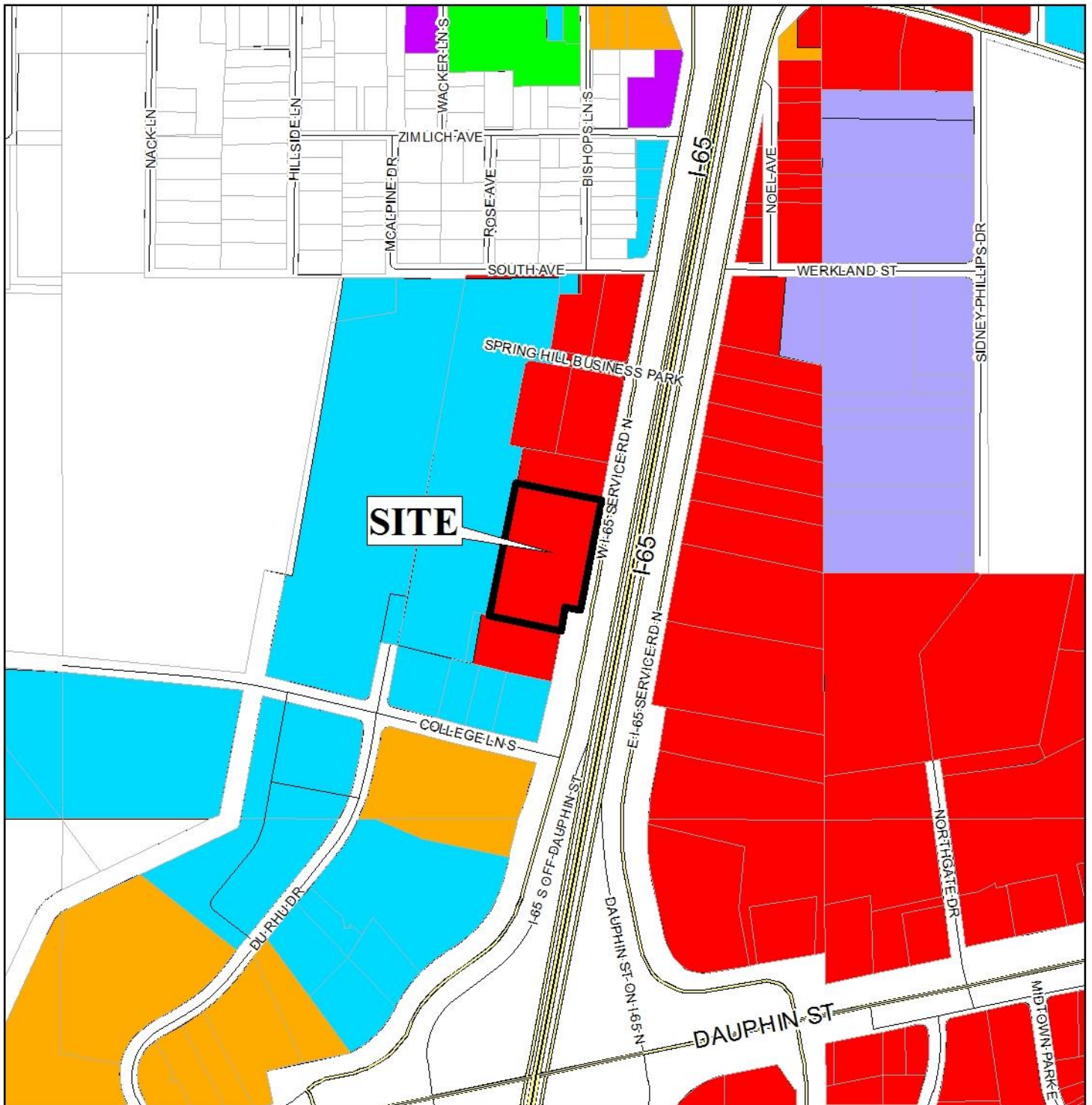

APPLICATION NUMBER 5 DATE March 21, 2019

APPLICANT MBE Investments, LLC Subdivision

REQUEST Subdivision



FLUM LOCATOR MAP

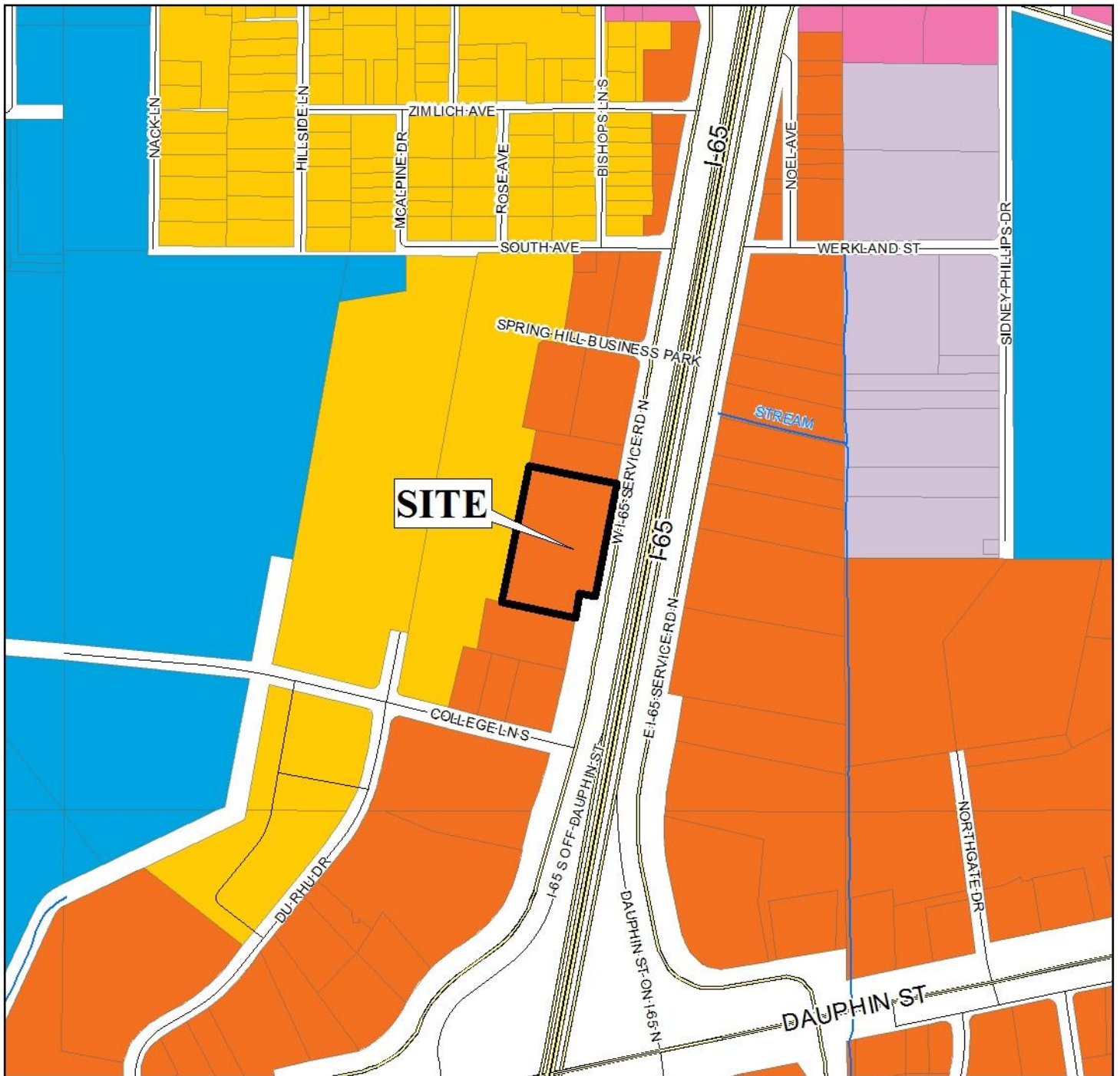

APPLICATION NUMBER 5 DATE March 21, 2019

APPLICANT MBE Investments, LLC Subdivision

REQUEST Subdivision

Low Density Residential	Neighborhood Center - Traditional	Downtown Waterfront	Parks & Open Space
Mixed Density Residential	Neighborhood Center - Suburban	Light Industry	Water Dependent
Downtown	Traditional Corridor	Heavy Industry	
District Center	Mixed Commercial Corridor	Institutional	



NTS

ENVIRONMENTAL LOCATOR MAP

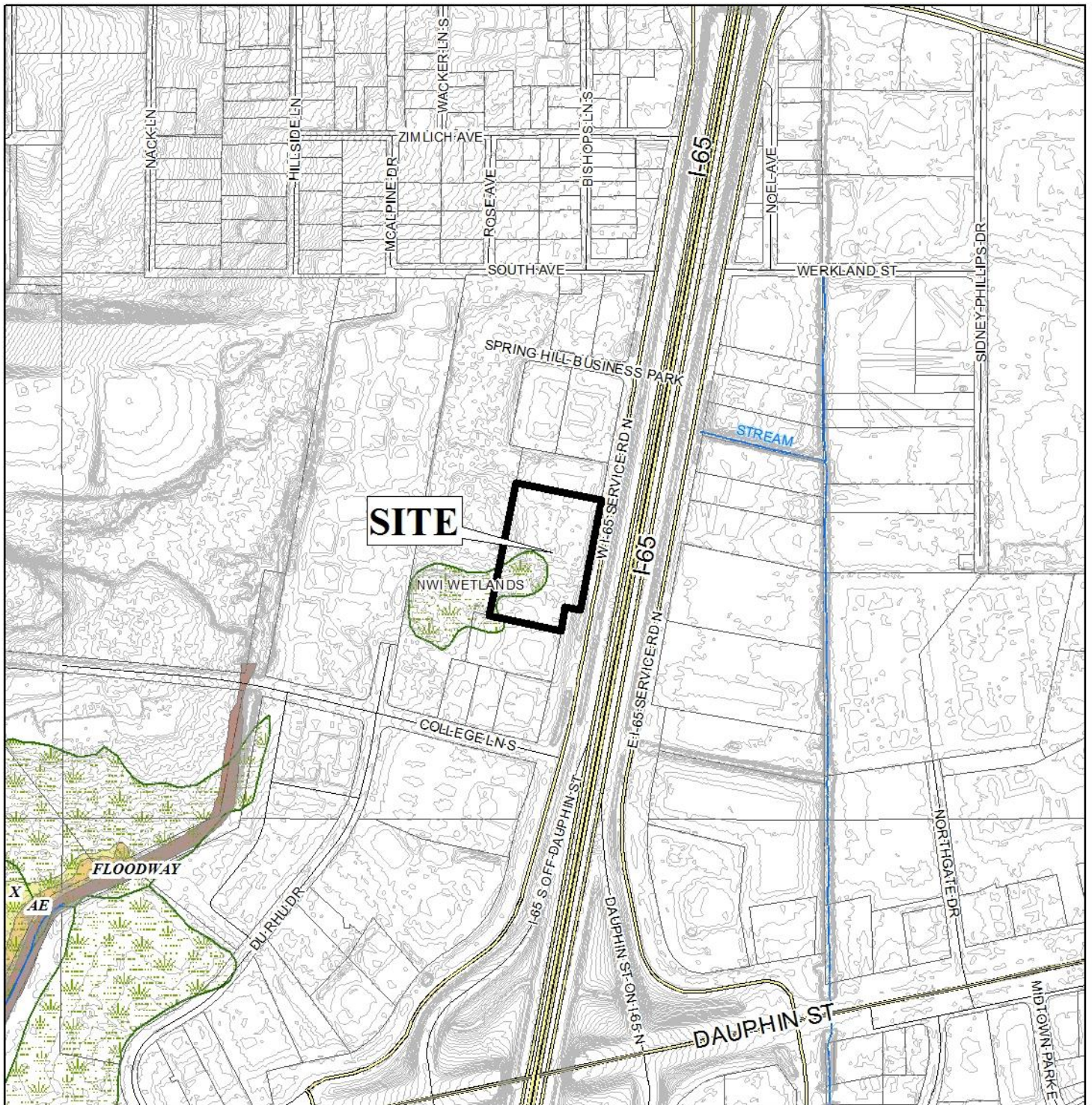

APPLICATION NUMBER 5 DATE March 21, 2019

APPLICANT MBE Investments, LLC Subdivision

REQUEST Subdivision



MBE INVESTMENTS, LLC SUBDIVISION

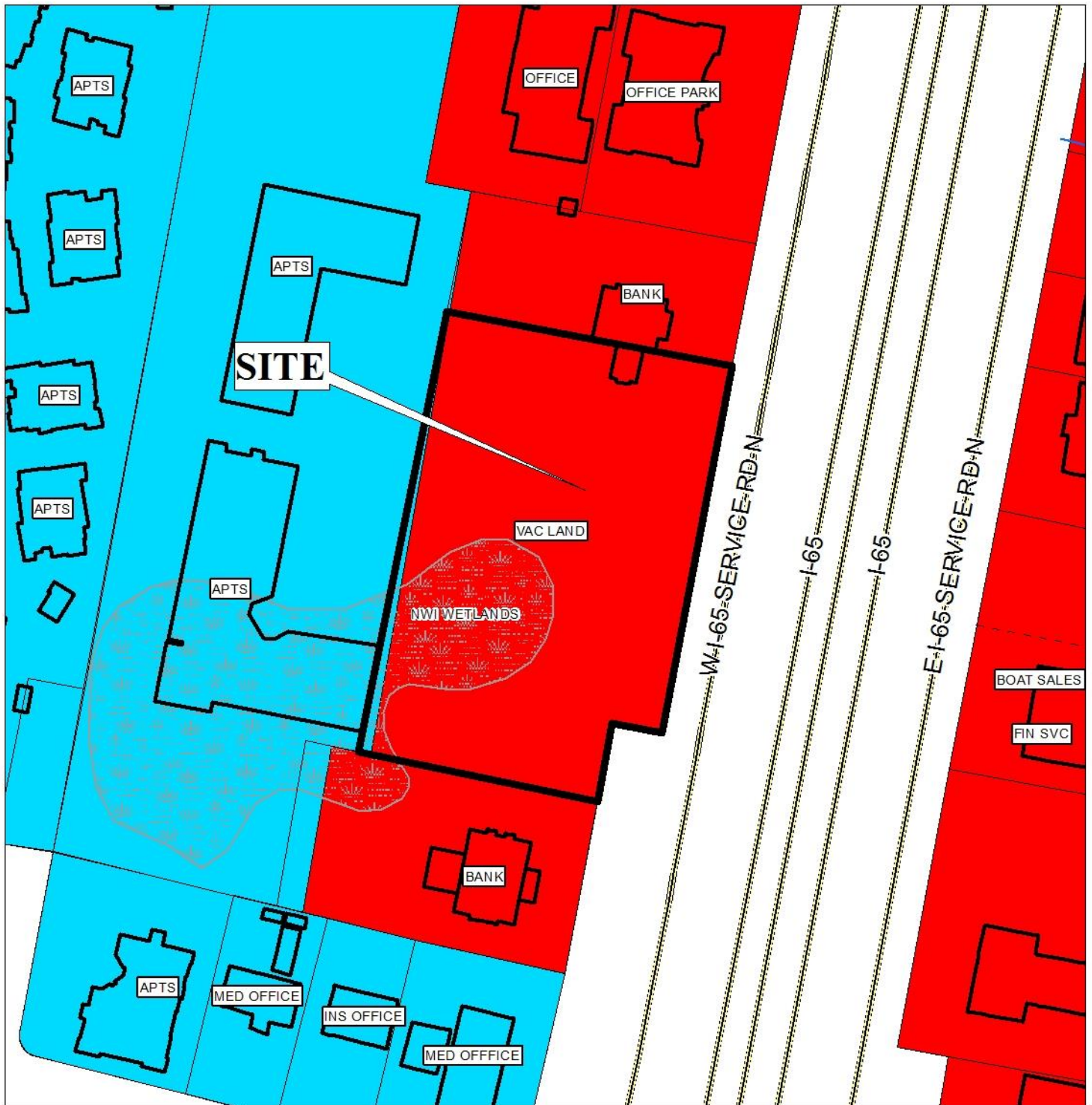

APPLICATION NUMBER 5 DATE March 21, 2019

R-A	R-3	T-B	B-2	B-5	MUN	SD-WH	T5.1
R-1	R-B	B-1	B-3	I-1	OPEN	T3	T5.2
R-2	H-B	LB-2	B-4	I-2	SD	T4	T6



MBE INVESTMENTS, LLC SUBDIVISION



APPLICATION NUMBER 5 DATE March 21, 2019



DETAIL SITE PLAN

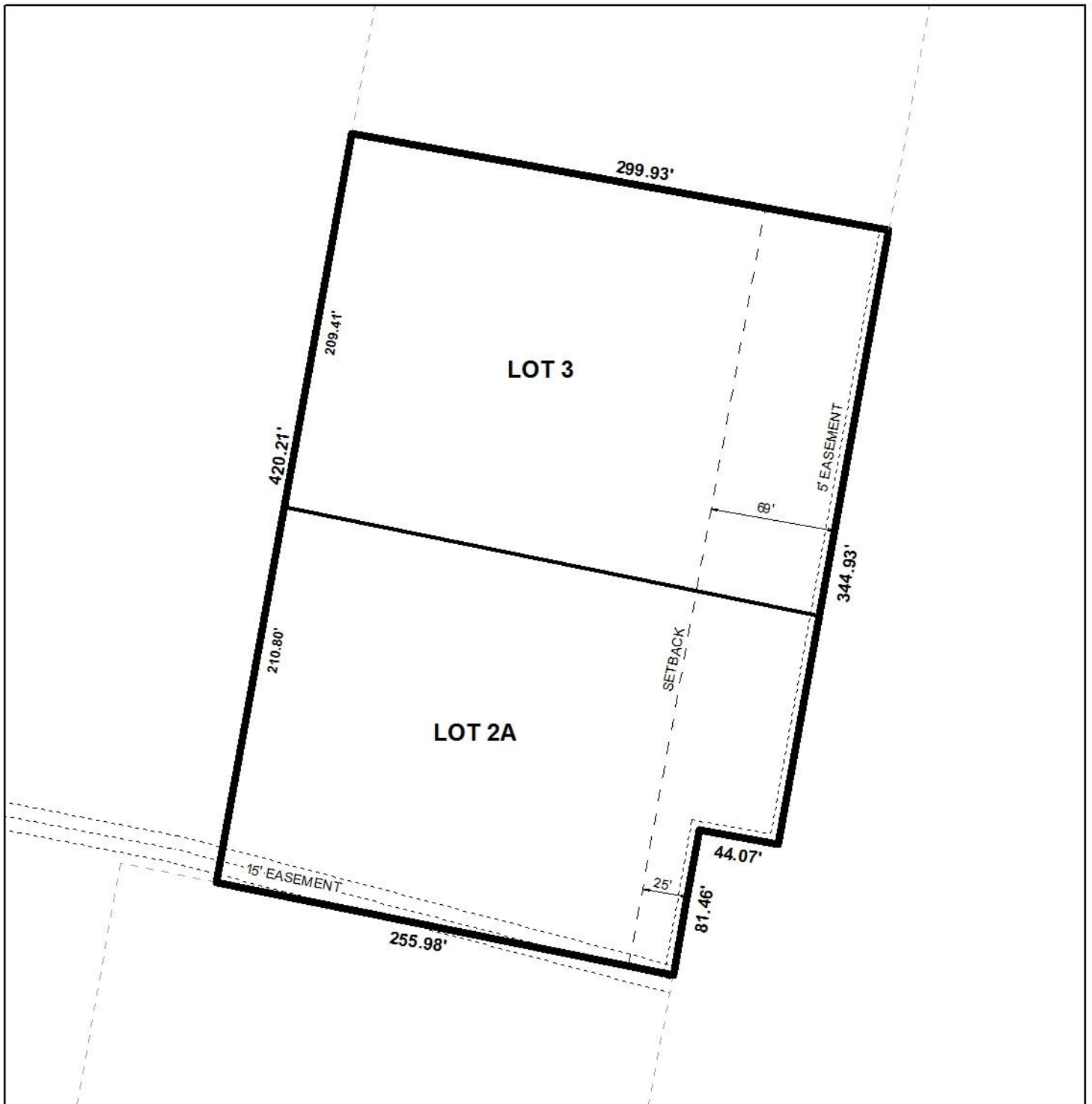

APPLICATION NUMBER 5 DATE March 21, 2019

APPLICANT MBE Investments, LLC Subdivision

REQUEST Subdivision



