

## **PARK FOREST ESTATES SUBDIVISION, SEVENTH ADDITION, RESUBDIVISION OF LOT 16**

Engineering Comments: FINAL PLAT COMMENTS (should be addressed prior to submitting the FINAL PLAT for review and/or signature by the City Engineer):

- A. Provide all of the required information on the SUBDIVISION PLAT (i.e. signature blocks, signatures, certification statements, written legal description, required notes, legend, scale, bearings and distances) that is required by the current Alabama State Board of Licensure for Professional Engineers and Land Surveyors.
- B. Show and label each and every Right-Of-Way and easement.
- C. Provide the Surveyor's, Owner's (notarized), Planning Commission, and Traffic Engineering signatures.
- D. Add a note to the SUBDIVISION PLAT stating that a Land Disturbance permit will be required for any land disturbing activity in accordance with Mobile City Code, Chapter 17, Storm Water Management and Flood Control; the City of Mobile, Alabama Flood Plain Management Plan (1984); and, the Rules For Erosion and Sedimentation Control and Storm Water Runoff Control.
- E. Add a note to the Plat stating that the approval of all applicable federal, state, and local agencies (including all storm water runoff, wetland and floodplain requirements) will be required prior to the issuance of a Land Disturbance permit.
- F. Add a note that sidewalk is required to be constructed, and/or repaired, along the frontage of each lot, or parcel, at time of new development or construction, unless a sidewalk waiver is approved.
- G. Add a note to the plat stating that all easements shall remain in effect until vacated through the proper Vacation process.
- H. Provide a copy of the FINAL SUBDIVISION PLAT to the Engineering Dept. for review. No signatures are required on this drawing.
- I. After addressing all of the FINAL SUBDIVISION PLAT review comments by the Engineering Dept. provide the red-line markup, the ORIGINAL (with all other signatures) and one (1) copy of the revised original (signatures not required) of the revised Final Plat to the Engineering Department.

Traffic Engineering Comments: Lot is limited to its existing curb cuts with any changes in size, location and design to be approved by Traffic Engineering and conform to AASHTO standards.

Urban Forestry Comments: Property to be developed in compliance with state and local laws that pertain to tree preservation and protection on both city and private properties (State Act 2015-116 and City Code Chapters 57 and 64).

Fire Department Comments: All projects within the City Limits of Mobile shall comply with the requirements of the City of Mobile Fire Code Ordinance. (2012 International Fire Code).

MAWSS Comments: No comments.

The plat illustrates the proposed 0.4± acre, 1-lot subdivision which is located on the East side of Ingleside Drive West, 125'± South of Parkwood Drive West, and is in Council District 7. The applicant states that the subdivision is served by public water and sanitary sewer.

The purpose of this application is to alter a recorded setback for a legal lot of record.

The site has been given a Low Density Residential (LDR) land use designation, per the Future Land Use Plan and Map, adopted on May 18, 2017 by the Planning Commission. The Future Land Use Plan and Map complements and provides additional detail to the Development Framework Maps in the Map for Mobile, adopted by the Planning Commission at its November 5, 2015 meeting.

This designation applies to existing residential neighborhoods found mostly west of the Beltline or immediately adjacent to the east side of the Beltline.

The primary land use in the LDR districts is residential and the predominant housing type is the single-family housing unit, detached or semi-detached, typically placed within a street grid or a network of meandering suburban streets. The density in these districts ranges between 0 and 6 dwelling units per acre (du/ac).

These neighborhoods may also contain small-scale, low-rise multi-unit structures at appropriate locations, as well as complementary retail, parks and civic institutions such as schools, community centers, neighborhood playgrounds, and churches or other religious uses if those uses are designed and sited in a manner compatible with and connected to the surrounding context. The presence of individual ancillary uses should contribute to the fabric of a complete neighborhood, developed at a walkable, bikeable human scale.

It should be noted that the Future Land Use Plan and Map components of the Map for Mobile Plan are meant to serve as a general guide, not a detailed lot and district plan. In many cases the designation on the new Future Land Use Map may match the existing use of land, but in others the designated land use may differ from what is on the ground today. As such, the Future Land Use Plan and Map allows the Planning Commission and City Council to consider individual cases based on additional information such as the classification request, the surrounding development, the timing of the request, and the appropriateness and compatibility of the proposed use and, where applicable, the zoning classification.

The lot was originally approved by the Planning Commission at its January 2, 1969 meeting with a 30 foot front minimum building setback line. The property owner constructed an addition on the front of the existing dwelling that is 25.2 feet from the front property line within the recorded setback, thus the current Subdivision application to request the recorded 30 foot setback be reduced to 25 feet. It should also be noted that the site has a Variance application on the Board of Zoning Adjustment's September 10, 2018 agenda to get approval for a garage that was built 0.3 feet into the required 8 foot side yard setback.

The site has frontage along Ingleside Drive West, a minor street with curb and gutter, and an existing compliant right-of-way of 50 feet, making no dedications necessary.

As a means of access management, a note should be placed on the Final Plat, if approved, stating the lot is limited to its existing curb cuts with changes in size, location and design to be approved by Traffic Engineering, and conform to AASHTO standards.

Based upon the preceding, this application is recommended for Tentative Approval, subject to the following conditions:

- 1) retention of the 25' minimum building setback line on the Final Plat;
- 2) retention of the lot size in square feet and acres;
- 3) placement of a note on the Final Plat stating the lot is limited to the existing curb cuts with changes in size, location and design to be approved by Traffic Engineering, and conform to AASHTO standards;
- 4) compliance with Engineering comments: (*FINAL PLAT COMMENTS (should be addressed prior to submitting the FINAL PLAT for review and/or signature by the City Engineer): A. Provide all of the required information on the SUBDIVISION PLAT (i.e. signature blocks, signatures, certification statements, written legal description, required notes, legend, scale, bearings and distances) that is required by the current Alabama State Board of Licensure for Professional Engineers and Land Surveyors. B. Show and label each and every Right-Of-Way and easement. C. Provide the Surveyor's, Owner's (notarized), Planning Commission, and Traffic Engineering signatures. D. Add a note to the SUBDIVISION PLAT stating that a Land Disturbance permit will be required for any land disturbing activity in accordance with Mobile City Code, Chapter 17, Storm Water Management and Flood Control; the City of Mobile, Alabama Flood Plain Management Plan (1984); and, the Rules For Erosion and Sedimentation Control and Storm Water Runoff Control. E. Add a note to the Plat stating that the approval of all applicable federal, state, and local agencies (including all storm water runoff, wetland and floodplain requirements) will be required prior to the issuance of a Land Disturbance permit. F. Add a note that sidewalk is required to be constructed, and/or repaired, along the frontage of each lot, or parcel, at time of new development or construction, unless a sidewalk waiver is approved. G. Add a note to the plat stating that all easements shall remain in effect until vacated through the proper Vacation process. H. Provide a copy of the FINAL SUBDIVISION PLAT to the Engineering Dept. for review. No signatures are required on this drawing. I. After addressing all of the FINAL SUBDIVISION PLAT review comments by the Engineering Dept. provide the red-line markup, the ORIGINAL (with all other signatures) and one (1) copy of the revised original (signatures not required) of the revised Final Plat to the Engineering Department.*);
- 5) compliance with Traffic Engineering comments: (*Lot is limited to its existing curb cuts with any changes in size, location and design to be approved by Traffic Engineering and conform to AASHTO standards*);
- 6) compliance with Urban Forestry comments: (*Property to be developed in compliance with state and local laws that pertain to tree preservation and protection on both city and private properties (State Act 2015-116 and City Code Chapters 57 and 64).*); and
- 7) compliance with Fire comments: (*All projects within the City Limits of Mobile shall comply with the requirements of the City of Mobile Fire Code Ordinance. (2012 International Fire Code).*).

# LOCATOR MAP

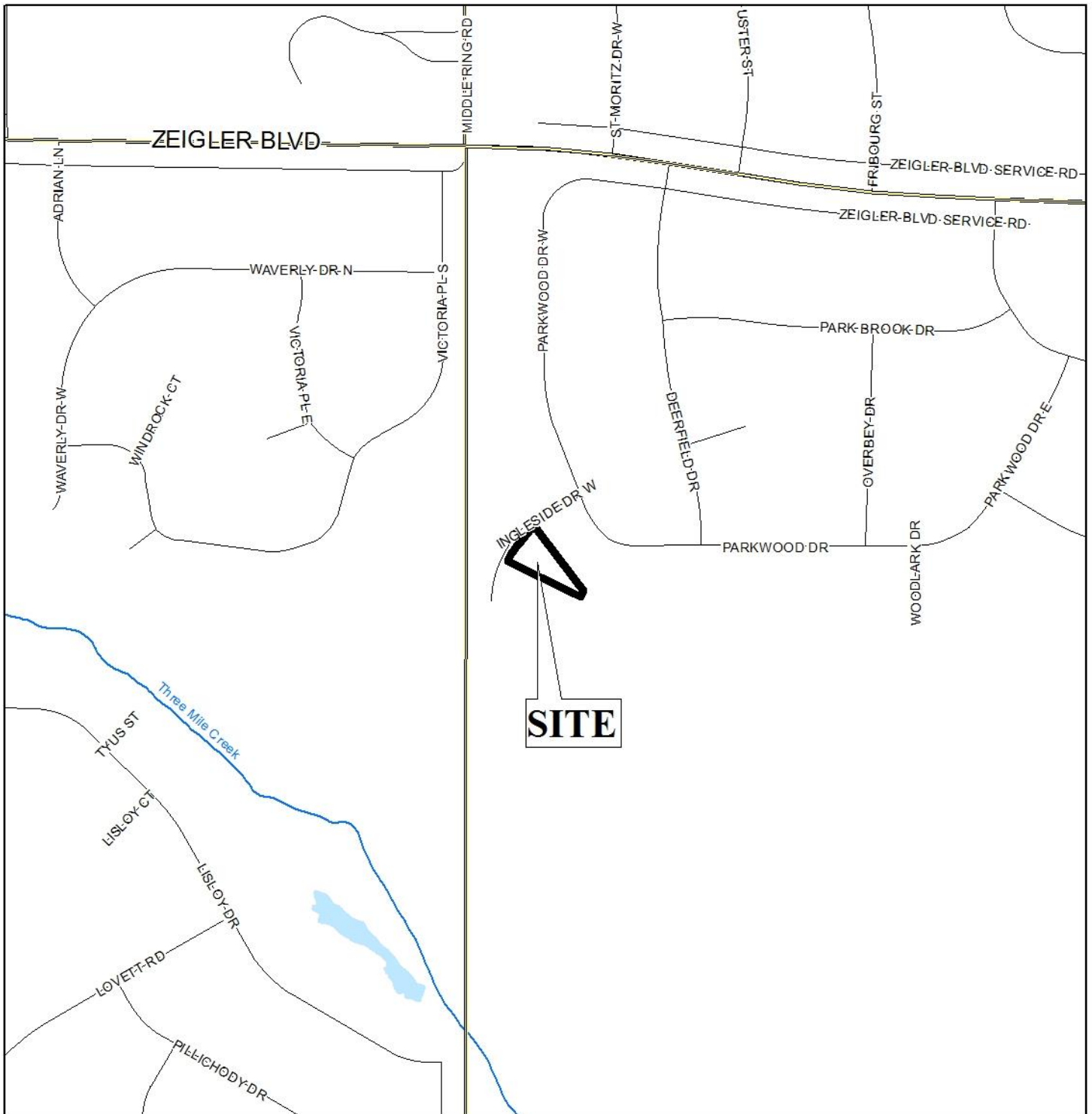

APPLICATION NUMBER 4 DATE August 16, 2018  
 APPLICANT Park Forest Estates Subdivision, Seventh Addition, Resubdivision of Lot 16  
 REQUEST Subdivision



# LOCATOR ZONING MAP

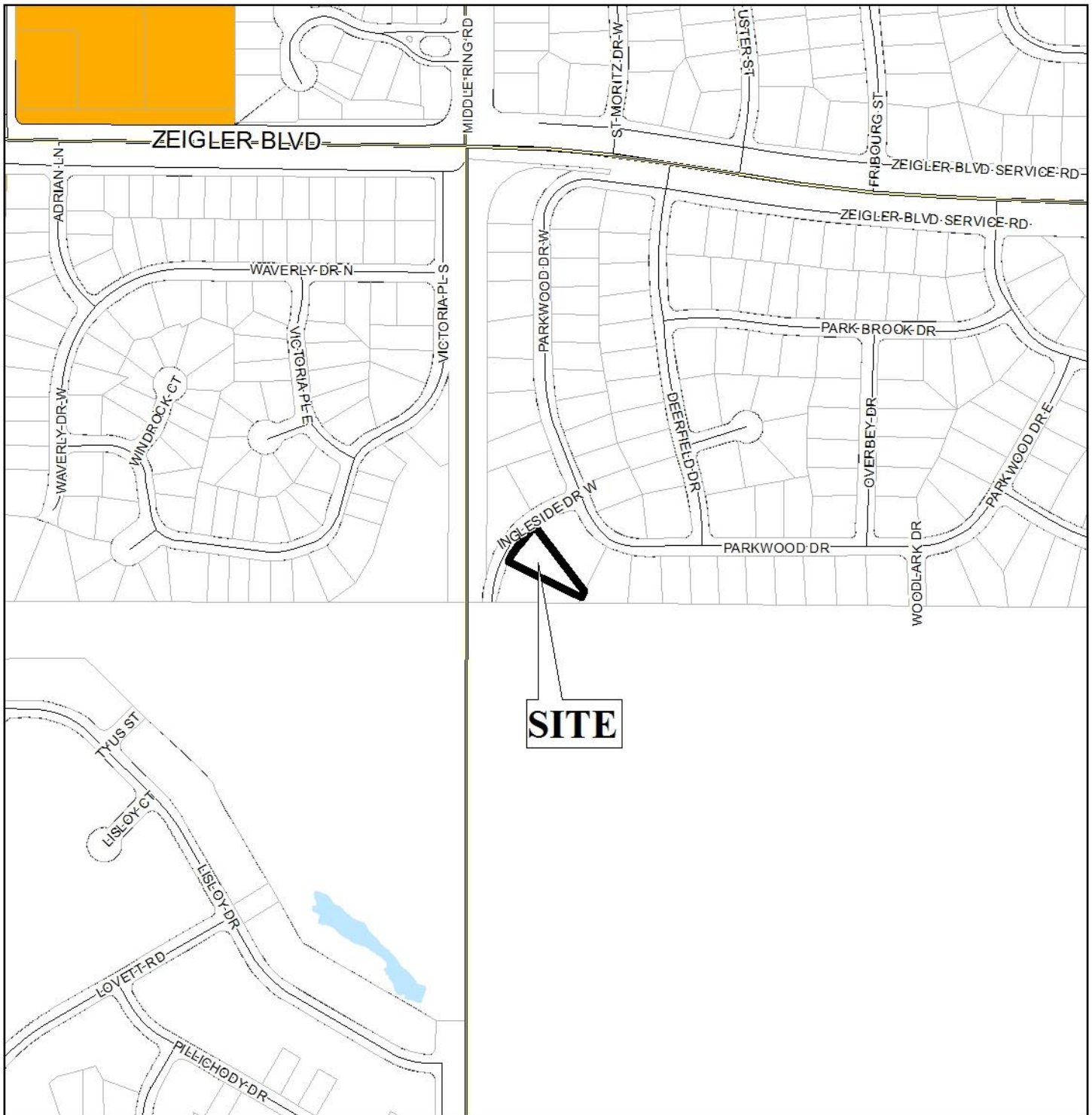

APPLICATION NUMBER 4 DATE August 16, 2018  
 APPLICANT Park Forest Estates Subdivision, Seventh Addition, Resubdivision of Lot 16  
 REQUEST Subdivision





# FLUM LOCATOR MAP

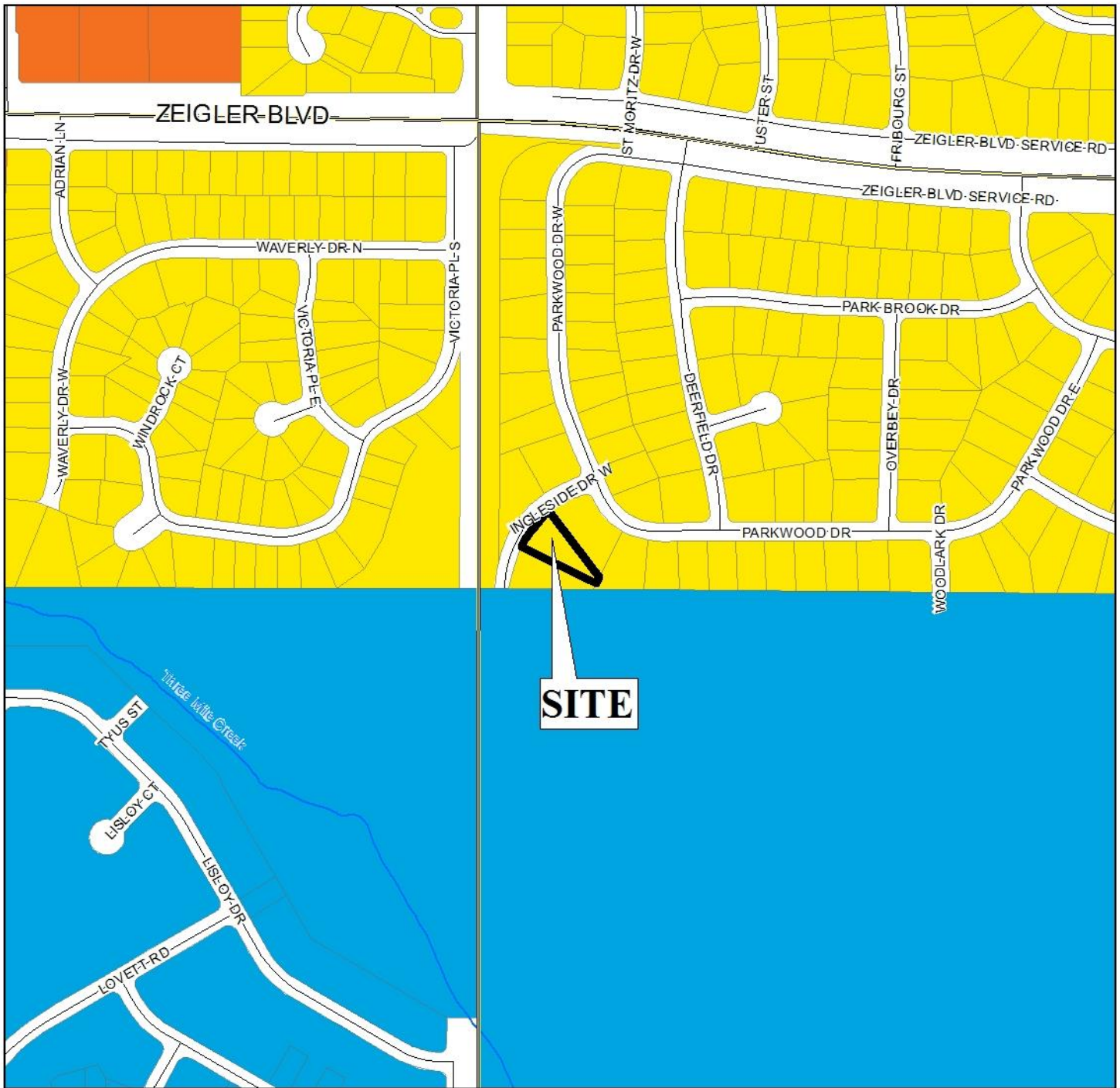

APPLICATION NUMBER 4 DATE August 16, 2018  
 APPLICANT Park Forest Estates Subdivision, Seventh Addition, Resubdivision of Lot 16  
 REQUEST Subdivision

Low Density Residential	Neighborhood Center - Traditional	Downtown Waterfront	Parks & Open Space
Mixed Density Residential	Neighborhood Center - Suburban	Light Industry	Water Dependent
Downtown	Traditional Corridor	Heavy Industry	
District Center	Mixed Commercial Corridor	Institutional	





# ENVIRONMENTAL LOCATOR MAP

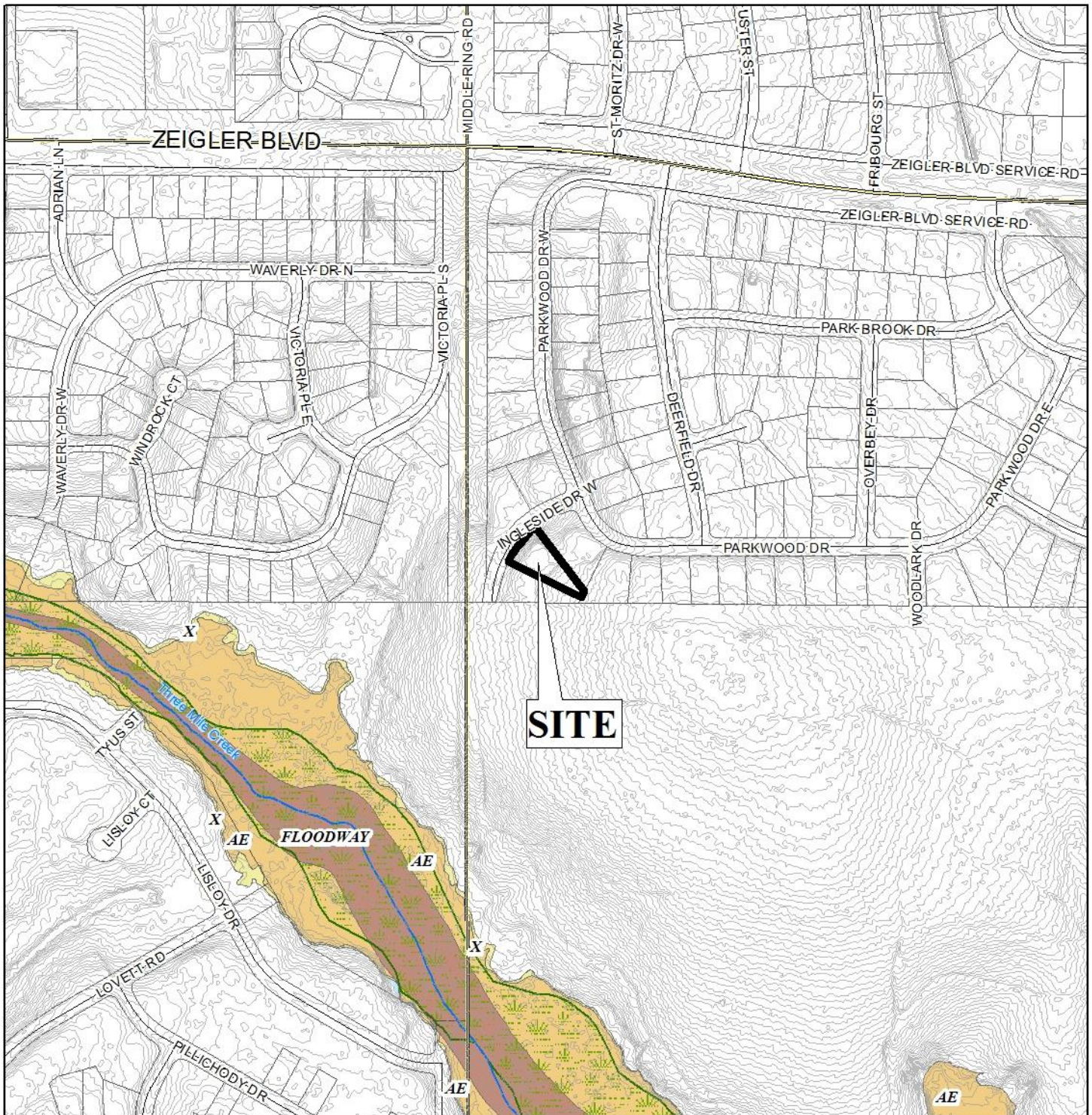

APPLICATION NUMBER 4 DATE August 16, 2018  
 APPLICANT Park Forest Estates Subdivision, Seventh Addition, Resubdivision of Lot 16  
 REQUEST Subdivision





# PARK FOREST ESTATES SUBDIVISION, SEVENTH ADDITION, RESUBDIVISION OF LOT 16

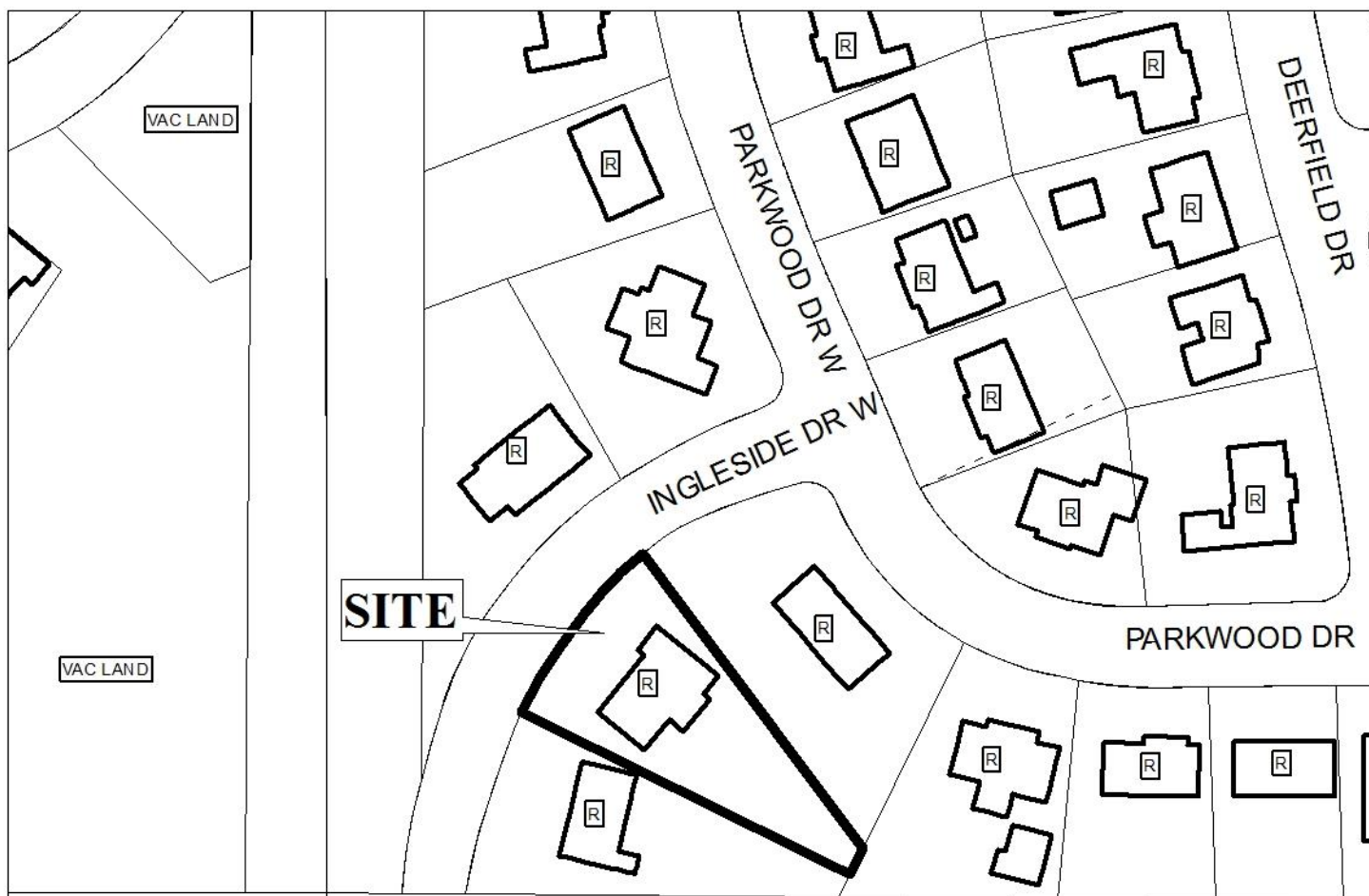

APPLICATION NUMBER 4 DATE August 16, 2018

<span style="display: inline-block; width: 15px; height: 15px; background-color: cyan; border: 1px solid black;"></span> R-A	<span style="display: inline-block; width: 15px; height: 15px; background-color: green; border: 1px solid black;"></span> R-3	<span style="display: inline-block; width: 15px; height: 15px; background-color: tan; border: 1px solid black;"></span> T-B	<span style="display: inline-block; width: 15px; height: 15px; background-color: orange; border: 1px solid black;"></span> B-2	<span style="display: inline-block; width: 15px; height: 15px; background-color: blue; border: 1px solid black;"></span> B-5	<span style="display: inline-block; width: 15px; height: 15px; background-color: yellow; border: 1px solid black;"></span> MUN	<span style="display: inline-block; width: 15px; height: 15px; background-color: orange; border: 1px solid black;"></span> SD-WH	<span style="display: inline-block; width: 15px; height: 15px; background-color: purple; border: 1px solid black;"></span> T5.1
<span style="display: inline-block; width: 15px; height: 15px; background-color: white; border: 1px solid black;"></span> R-1	<span style="display: inline-block; width: 15px; height: 15px; background-color: magenta; border: 1px solid black;"></span> R-B	<span style="display: inline-block; width: 15px; height: 15px; background-color: cyan; border: 1px solid black;"></span> B-1	<span style="display: inline-block; width: 15px; height: 15px; background-color: red; border: 1px solid black;"></span> B-3	<span style="display: inline-block; width: 15px; height: 15px; background-color: lightblue; border: 1px solid black;"></span> I-1	<span style="display: inline-block; width: 15px; height: 15px; background-color: lightgreen; border: 1px solid black;"></span> OPEN	<span style="display: inline-block; width: 15px; height: 15px; background-color: pink; border: 1px solid black;"></span> T3	<span style="display: inline-block; width: 15px; height: 15px; background-color: darkblue; border: 1px solid black;"></span> T5.2
<span style="display: inline-block; width: 15px; height: 15px; background-color: yellow; border: 1px solid black;"></span> R-2	<span style="display: inline-block; width: 15px; height: 15px; background-color: peachpuff; border: 1px solid black;"></span> H-B	<span style="display: inline-block; width: 15px; height: 15px; background-color: purple; border: 1px solid black;"></span> LB-2	<span style="display: inline-block; width: 15px; height: 15px; background-color: brown; border: 1px solid black;"></span> B-4	<span style="display: inline-block; width: 15px; height: 15px; background-color: gray; border: 1px solid black;"></span> I-2	<span style="display: inline-block; width: 15px; height: 15px; background-color: orange; border: 1px solid black;"></span> SD	<span style="display: inline-block; width: 15px; height: 15px; background-color: lightpurple; border: 1px solid black;"></span> T4	<span style="display: inline-block; width: 15px; height: 15px; background-color: darkpurple; border: 1px solid black;"></span> T6





**PARK FOREST ESTATES SUBDIVISION,  
SEVENTH ADDITION, RESUBDIVISION OF LOT 16**



APPLICATION NUMBER 4 DATE August 16, 2018



NTS



# DETAIL SITE PLAN

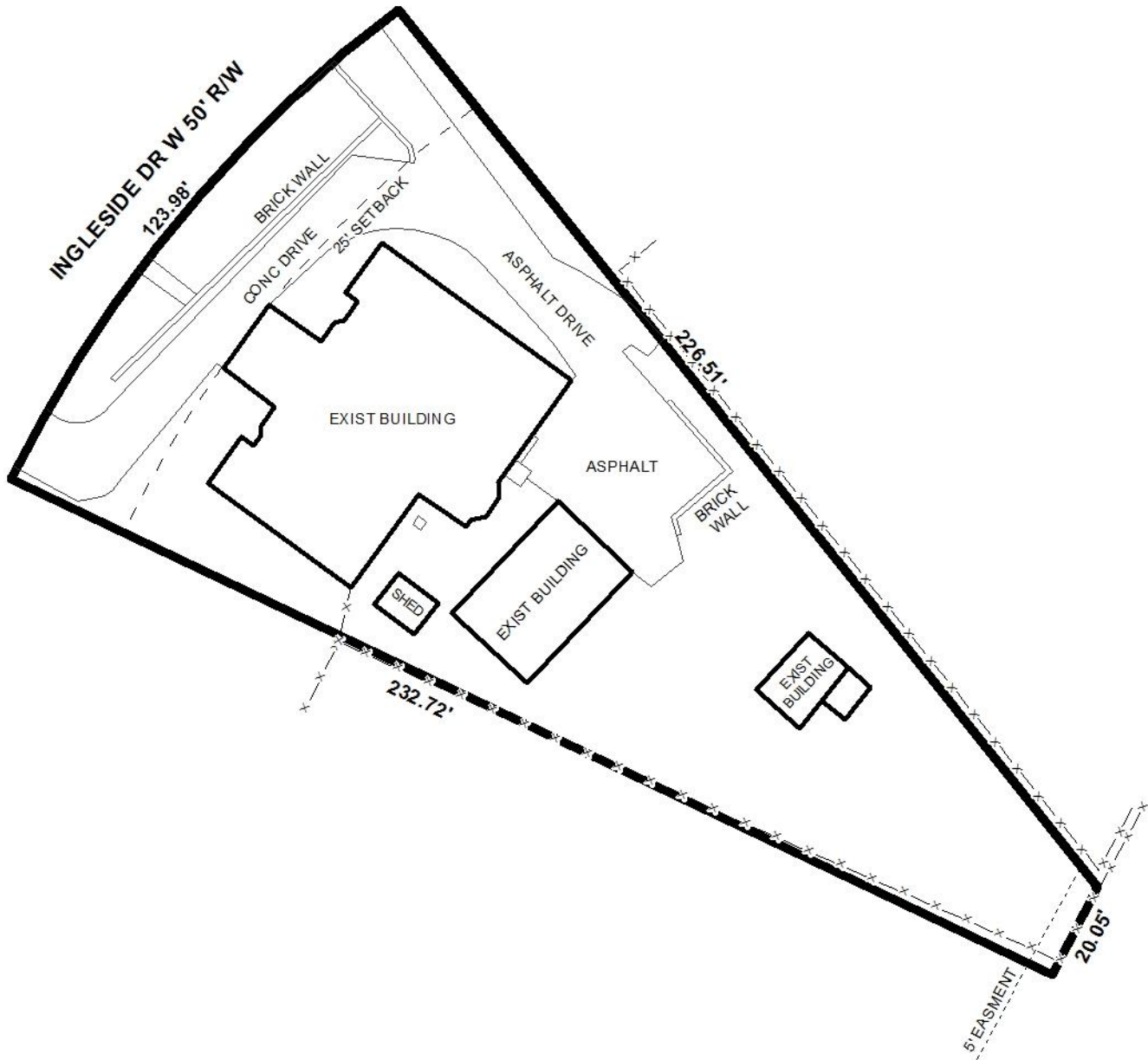

APPLICATION NUMBER 4 DATE August 16, 2018  
APPLICANT Park Forest Estates Subdivision, Seventh Addition, Resubdivision of Lot 16  
REQUEST Subdivision

