

CHESTERFIELD PLACE

This is a request for a one-year extension of a previously approved 41-lot subdivision. The subdivision is located on the North side of Wulff Road South, 200'± West of Winston Drive West.

There have been no extensions since the subdivision was originally approved on December 7, 2006, and no units have been recorded. However, road construction is underway. There have been no changes in the condition of the surrounding area(s), nor have there been any changes to the regulations, that would affect the previous approval.

Based on the preceding, it is recommended that this request for extension be approved.

LOCATOR MAP

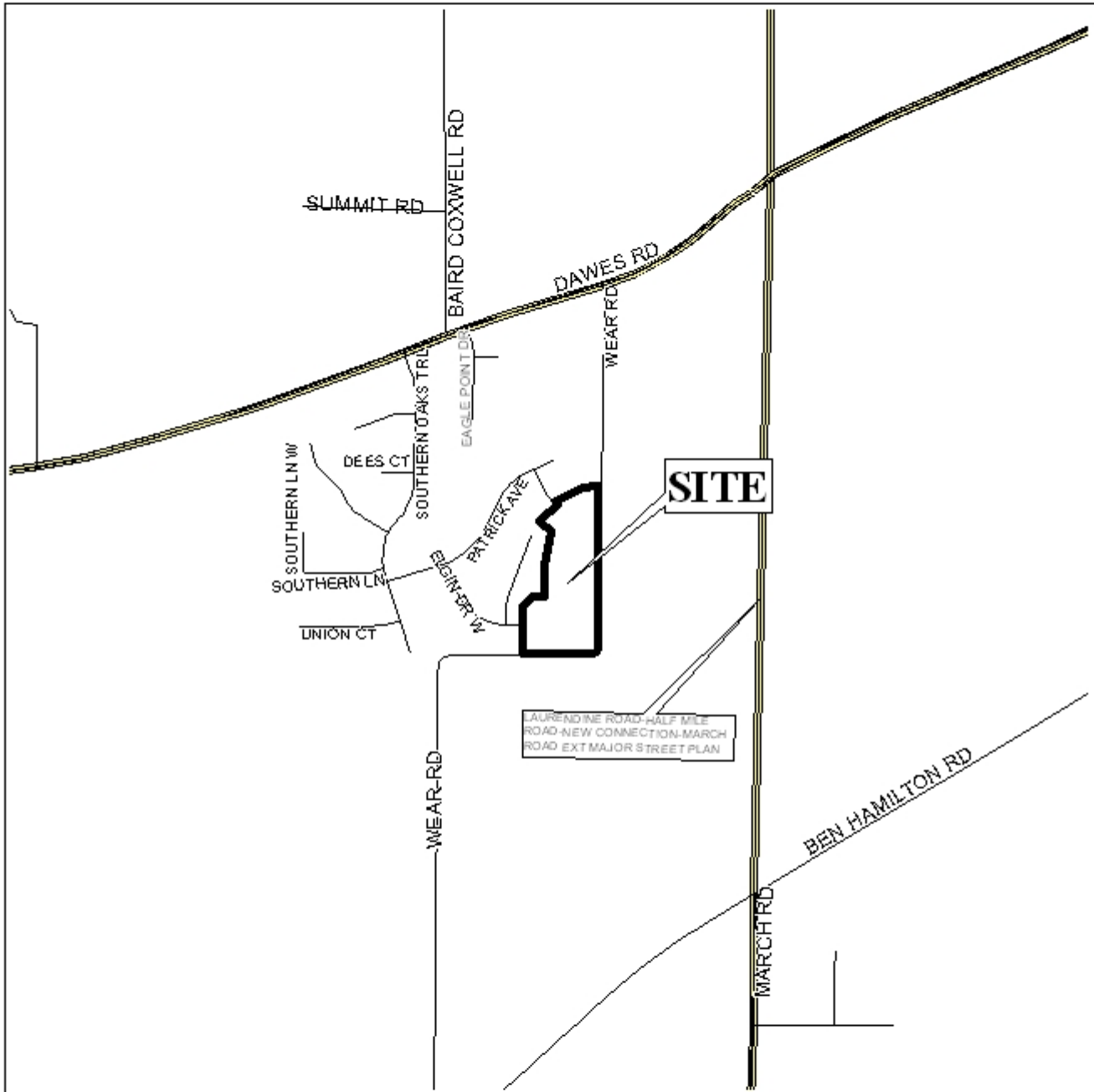

APPLICATION NUMBER 5 DATE December 20, 2007

APPLICANT Southern Oaks Estates Subdivision, Unit 6

REQUEST Subdivision



NTS

CHESTERFIELD PLACE SUBDIVISION

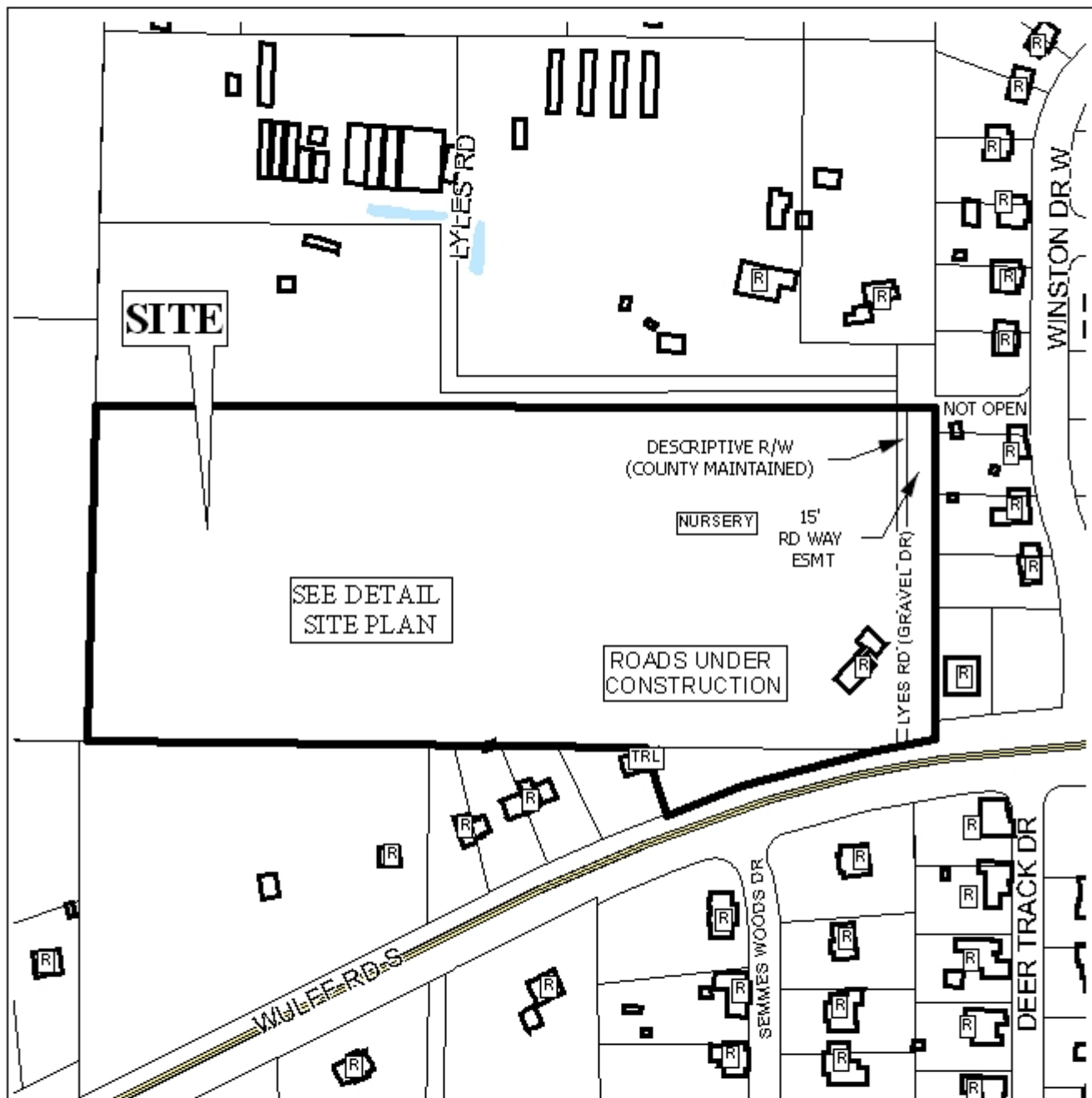

APPLICATION NUMBER 4 DATE December 20, 2007

LEGEND

R-1	R-2	R-3	R-A	R-B	H-B	B-1	LB-2	B-2	B-3	B-4	B-5	I-1	I-2
-----	-----	-----	-----	-----	-----	-----	------	-----	-----	-----	-----	-----	-----



SUBDIVISION PLAT

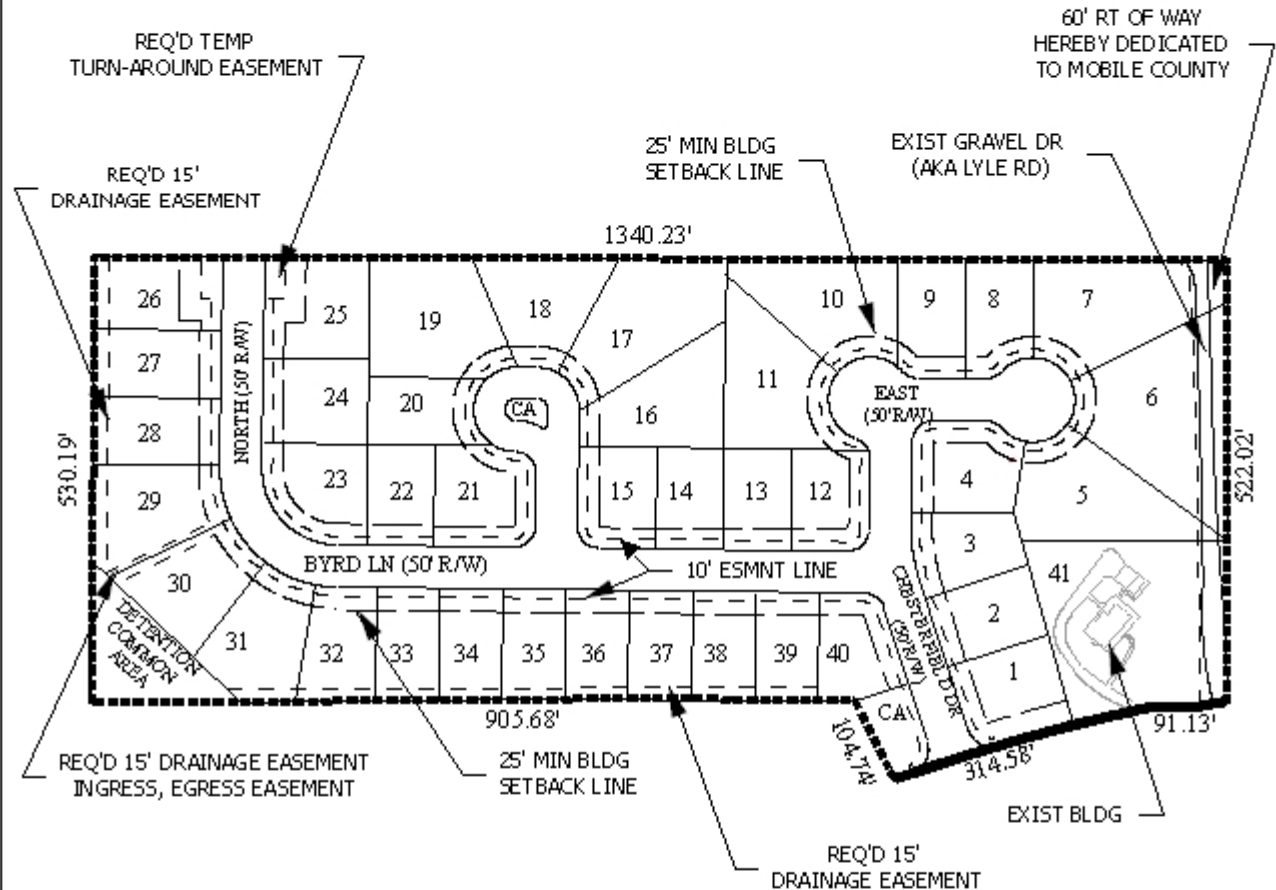

APPLICATION NUMBER 4 DATE December 20, 2007
 APPLICANT Chesterfield Place Subdivision
 REQUEST Subdivision



NTS