



## Agenda Item # 4

SUB-003674-2026

View additional details on this proposal and all application materials using the following link:

[Applicant Materials for Consideration](#)

### DETAILS

---

**Location:**

4047 Dawson Drive

**Subdivision Name:**

Shreves Estates Subdivision

**Applicant / Agent:**

Jason Shreves

**Property Owner:**

Jason Shreves

**Current Zoning:**

R-1, Single-Family Residential Suburban District

**Future Land Use:**

Low Density Residential

**Applicable Codes, Policies, and Plans:**

- Unified Development Code
- Subdivision Regulations
- Map for Mobile Comprehensive Plan

**Schedule for Development:**

- Not Applicable

**Proposal:**

- Subdivision approval to create one (1) legal lot of record from one (1) metes-and-bounds parcel.

**Commission Considerations:**

1. Subdivision proposal with nine (9) conditions.

**Report Contents:**

	<b>Page</b>
Context Map .....	2
Site History .....	3
Staff Comments .....	3
Subdivision Considerations .....	5
Exhibits .....	6

# SHREVES ESTATES SUBDIVISION



APPLICATION NUMBER 4 DATE April 16, 2026



## SITE HISTORY

---

The site is an undeveloped metes-and-bounds parcel.

There are no Planning Commission or Board of Zoning Adjustment cases associated with the site.

## STAFF COMMENTS

---

### Engineering Comments:

FINAL PLAT COMMENTS (should be addressed prior to submitting the FINAL PLAT for review):

- A. Provide all of the required information on the SUBDIVISION PLAT (i.e. signature blocks, signatures, certification statements, written legal description, required notes, legend, scale, bearings and distances) that is required by the current Alabama State Board of Licensure for Professional Engineers and Land Surveyors.
- B. Provide reference, on the map and the description, to a monumented corner.
- C. Provide a written description for the proposed subdivision boundary which matches the bearing and distance labels.
- D. Provide a bearing and distance between the two (2) reference monuments along the water.
- E. Provide a bearing and distance between the reference monument and the NAIL SET IN BULKHEAD on the east property line.
- F. Provide a unique designator for each proposed lot (i.e. LOT 1, LOT A).
- G. Revise the plat to label each lot with its size in acres and square feet.
- H. National Wetlands Inventory (NWI) mapping, as shown on City of Mobile GIS information, indicates that there is potential for wetlands within the property or properties shown on this plat. Show and label the delineated wetlands or provide a note stating that the wetlands shown on this plat are scaled from the NWI data and have not been delineated.
- I. Provide a note that a 25' riparian buffer may be required, during development, along the edge of anything considered by ADEM to be a water of the state.
- J. Show and label the MFFE (Minimum Finished Floor Elevation) on each lot that contains an A, AE, or X (shaded) flood zone designation. BFE = 11.
- K. Retain NOTES 8, 9, & 10.
- L. Revise NOTES #11 from "All proposed..." to "All existing and proposed...".
- M. Add a note - all easements shall remain in effect until vacated through the proper Vacation process.
- N. Email a pdf copy of the FINAL SUBDIVISION PLAT and LETTER OF DECISION to the Permitting Engineering Dept. for review at [land.disturbance@cityofmobile.gov](mailto:land.disturbance@cityofmobile.gov) prior to obtaining any signatures. No signatures are required on the drawing.

### Traffic Engineering Comments:

Driveway number, size, location, and design to be approved by Traffic Engineering and conform to AASHTO standards.

### Urban Forestry Comments:

Property to be developed in compliance with state and local laws that pertain to tree preservation and protection on both city and private properties [Act 929 of the 1961 Regular Session of the Alabama Legislature (Acts 1961, p. 1487), as amended, and City Code Chapters 57 and 65]. Private removal of trees in the right-of-way will require approval of the Mobile Tree Commission. Removal of heritage trees from undeveloped residential sites, developed residential sites in historic districts, and all commercial sites will require a tree removal permit.

## Fire Department Comments:

All projects located within the City Limits of Mobile shall comply with the provisions of the City of Mobile Fire Code Ordinance, which adopts the 2021 edition of the *International Fire Code (IFC)*.

Fire apparatus access roads shall be provided to within 150 feet of all non-sprinklered commercial buildings and within 300 feet of all sprinklered commercial buildings, as measured along an approved route around the exterior of the facility.

An approved fire water supply capable of meeting the requirements set forth in *Appendices B and C* of the 2021 IFC shall be provided for all commercial buildings.

Fire hydrant placement shall comply with the following minimum standards:

- Within 400 feet of non-sprinklered commercial buildings
- Within 600 feet of sprinklered commercial buildings
- Within 100 feet of fire department connections (FDCs) serving standpipe or sprinkler systems

Although the *International Residential Code (IRC)* functions as a stand-alone document for the construction of one- and two-family dwellings and townhouses, it does not govern the design or layout of emergency access or community-level fire protection infrastructure. Therefore, residential developments must also comply with the applicable requirements of the *International Fire Code*, including, but not limited to, those listed above concerning the design, construction, regulation, and maintenance of fire apparatus access roads and fire protection water supplies.

## Planning Comments:

The purpose of this request is to create one (1) legal lot of record from an existing metes-and-bounds parcel. The site is served by public water and sanitary sewer.

The proposed lot has frontage along Dawson Drive, a minor street without curb and gutter improvements, which would typically require a 60-foot-wide right-of-way. The preliminary plat, however, depicts a 50-foot-wide right-of-way, which does not meet this standard. Prior subdivisions along Dawson Drive—most notably *Todd Acres Subdivision, Fifth Unit*, recorded in the Mobile County Probate Court in May 1955—established a consistent 50-foot-wide right-of-way along the entire street. As such, to maintain consistency with existing development patterns, a waiver of Section 6.B.9. of the Subdivision Regulations may be appropriate.

The proposed lot exceeds the minimum size requirements for lots served by public water and sanitary sewer in the R-1, Single-Family Residential Suburban District. However, the lot size is not labeled in either square feet or acres on the preliminary plat, as required by Section 5.A.2.(e)(4) of the Subdivision Regulations. If approved, this information should be clearly provided on the Final Plat, either as a label or within a table.

The lot also exceeds the minimum 60-foot width requirement along Dawson Drive, as prescribed by Section 6.C.2(b)(4) for residential lots within the suburban sub-district.

A 25-foot front yard setback is depicted along Dawson Drive, consistent with Article 2, Section 64-2-5.E. of the Unified Development Code (UDC) and Section 6.C.8. of the Subdivision Regulations. This information should be retained on the Final Plat, if approved.

The preliminary plat illustrates 10-foot side yard setbacks, which are inconsistent with the five (5)-foot side yard requirement established by Article 2, Section 64-2-5.E. of the UDC. Additionally, side yard setbacks are not

required to be shown under the Subdivision Regulations. Accordingly, these setbacks should be removed from the Final Plat, if approved.

A 10-foot-wide drainage easement is depicted on the proposed lot. If approved, a note should be included on the Final Plat stating that no structures may be constructed within any easement without permission from the easement holder.

Finally, the property is located within the AE flood zone and is subject to flooding. Pursuant to Section 6.A.3. of the Subdivision Regulations, development in flood-prone areas must comply with all applicable local, state, and federal regulations. This may necessitate elevating any future structures. It should also be noted that the UDC limits building height in the R-1 Suburban District to 35 feet, measured from grade. Any structure requiring additional height to meet elevation requirements would necessitate approval of a Height Variance from the Board of Zoning Adjustment.

## **SUBDIVISION CONSIDERATIONS**

---

### **Standards of Review:**

Subdivision review examines the site with regard to promoting orderly development, protecting general health, safety and welfare, and ensuring that development is correlated with adjacent developments and public utilities and services, and to ensure that the subdivision meets the minimum standards set forth in the Subdivision Regulations for lot size, road frontage, lot configuration, etc.

### **Considerations:**

If the Planning Commission considers approving the Subdivision request, a waiver of Section 6.B.9. of the Subdivision Regulations will be required (for substandard right-of-way), and the following conditions could apply:

1. Retention of the 50-foot right-of-way width along Dawson Drive, as depicted on the preliminary plat;
2. Provision of the lot's size in both square feet and acres as a label on the Final Plat, or provision of a table on the Final Plat providing the same information;
3. Retention of the 25-foot front yard setback along Dawson Drive, in compliance with Section 64-2-5.E. of the Unified Development Code and Section 6.C.8. of the Subdivision Regulations;
4. Removal of all side and any rear yard setbacks from the Final Plat;
5. Provision of a note on the Final Plat stating no structure shall be constructed in any easement without permission from the easement holder;
6. Compliance with all Engineering comments noted in this staff report;
7. Compliance with all Traffic Engineering comments noted in this staff report;
8. Compliance with all Urban Forestry comments noted in this staff report; and,
9. Compliance with all Fire Department comments noted in this staff report.

# LOCATOR ZONING MAP

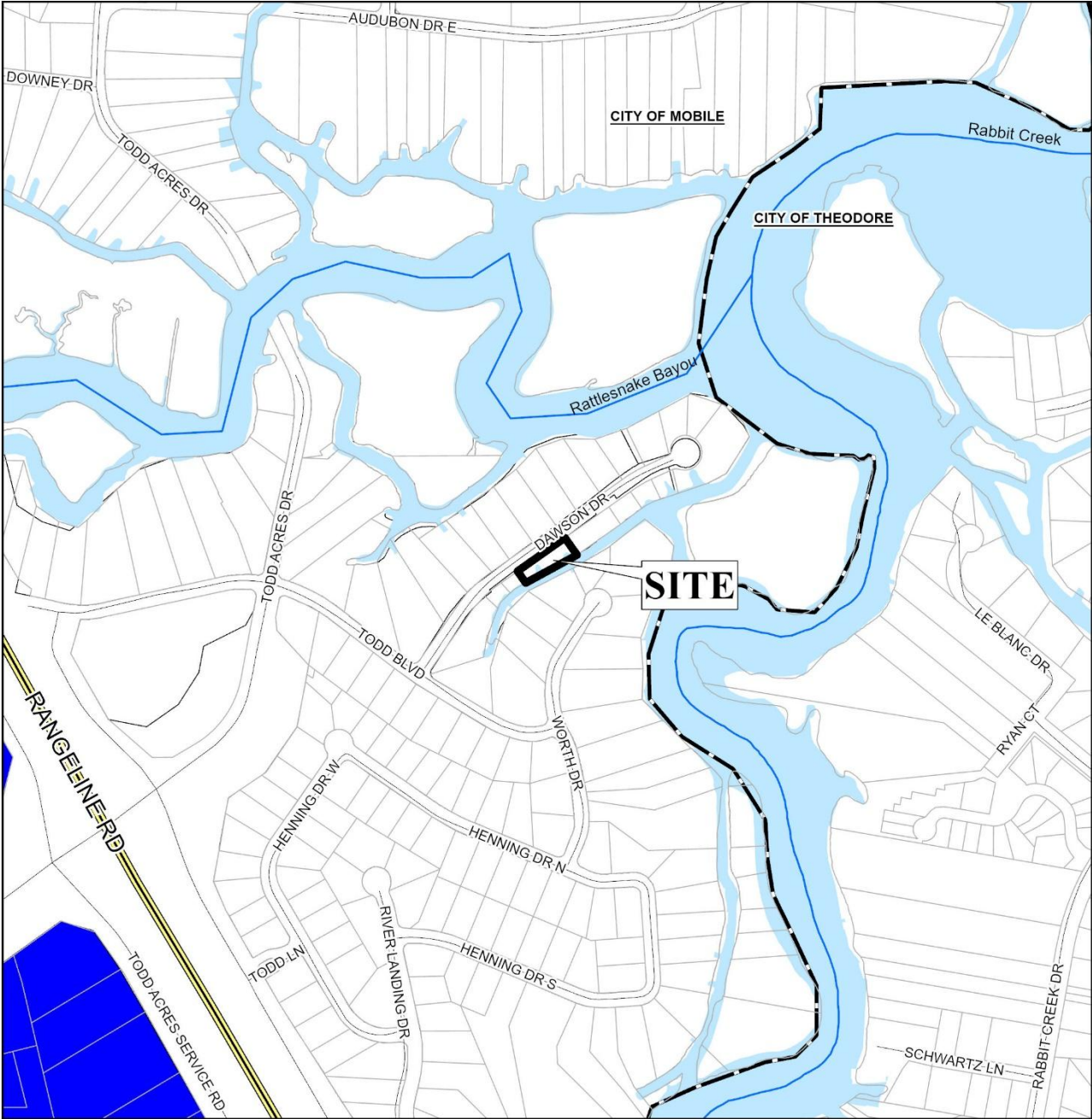

APPLICATION NUMBER	4	DATE	April 16, 2026
APPLICANT	Shreves Estates Subdivision		
REQUEST	Subdivision		



# FLUM LOCATOR MAP

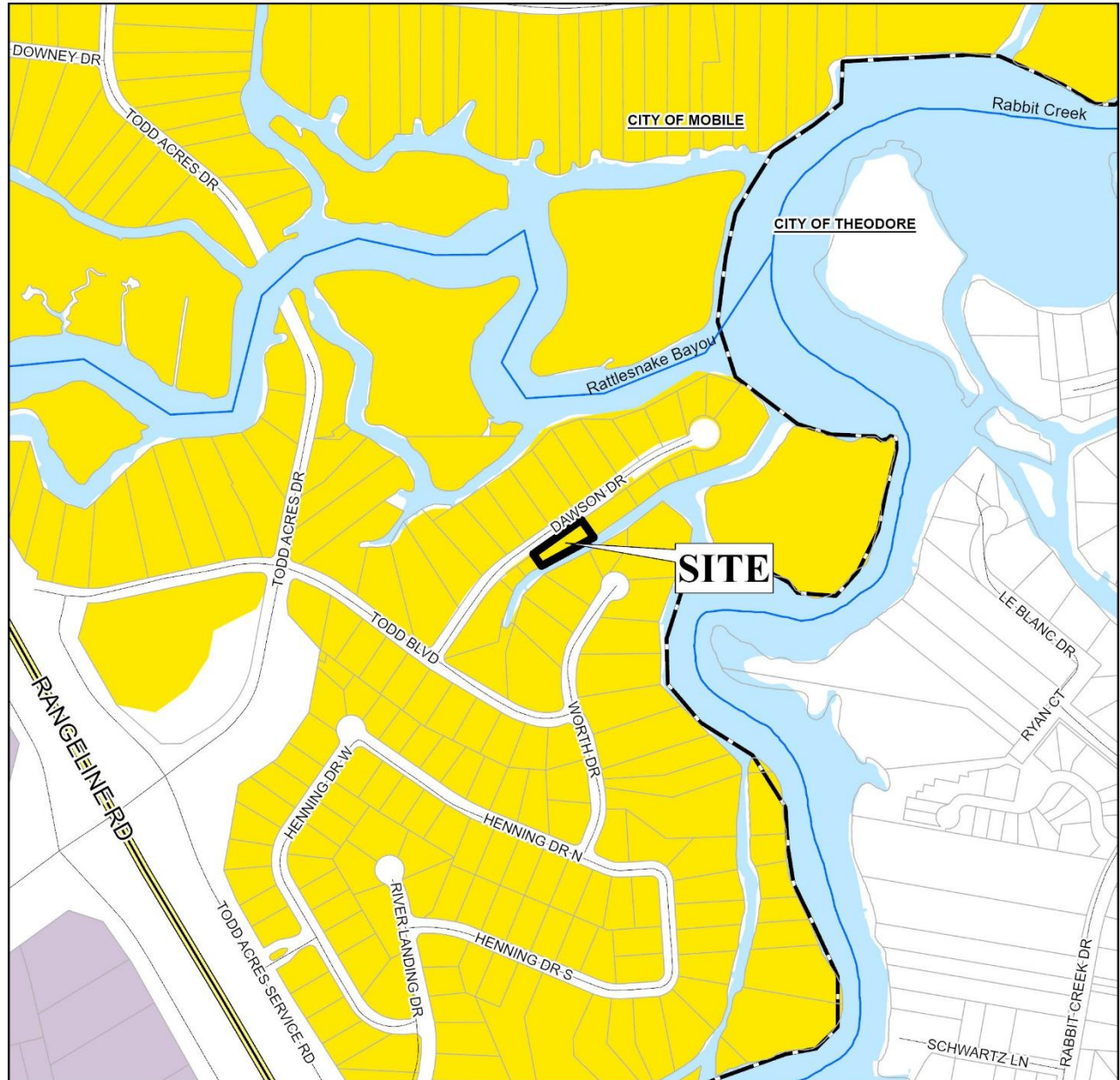

APPLICATION NUMBER 4 DATE April 16, 2026

APPLICANT Shreves Estates Subdivision

REQUEST Subdivision

- |   |   |   |   |
|---|---|---|---|
| <span style="display: inline-block; width: 15px; height: 10px; background-color: yellow; border: 1px solid black;"></span> Low Density Residential    | <span style="display: inline-block; width: 15px; height: 10px; background-color: #800000; border: 1px solid black;"></span> Neighborhood Center - Traditional | <span style="display: inline-block; width: 15px; height: 10px; background-color: #d3d3d3; border: 1px solid black;"></span> Light Industry    | <span style="display: inline-block; width: 15px; height: 10px; background-color: #008080; border: 1px solid black;"></span> Water Dependent |
| <span style="display: inline-block; width: 15px; height: 10px; background-color: #ffff00; border: 1px solid black;"></span> Mixed Density Residential | <span style="display: inline-block; width: 15px; height: 10px; background-color: #800080; border: 1px solid black;"></span> Neighborhood Center - Suburban    | <span style="display: inline-block; width: 15px; height: 10px; background-color: #654321; border: 1px solid black;"></span> Heavy Industry    |   |
| <span style="display: inline-block; width: 15px; height: 10px; background-color: #ff00ff; border: 1px solid black;"></span> Downtown                  | <span style="display: inline-block; width: 15px; height: 10px; background-color: #ff00ff; border: 1px solid black;"></span> Traditional Corridor              | <span style="display: inline-block; width: 15px; height: 10px; background-color: #00bfff; border: 1px solid black;"></span> Institutional     |   |
| <span style="display: inline-block; width: 15px; height: 10px; background-color: #ff0000; border: 1px solid black;"></span> District Center           | <span style="display: inline-block; width: 15px; height: 10px; background-color: #ffa500; border: 1px solid black;"></span> Mixed Commercial Corridor         | <span style="display: inline-block; width: 15px; height: 10px; background-color: #90ee90; border: 1px solid black;"></span> Parks, Open Space |   |



# SHREVES ESTATES SUBDIVISION

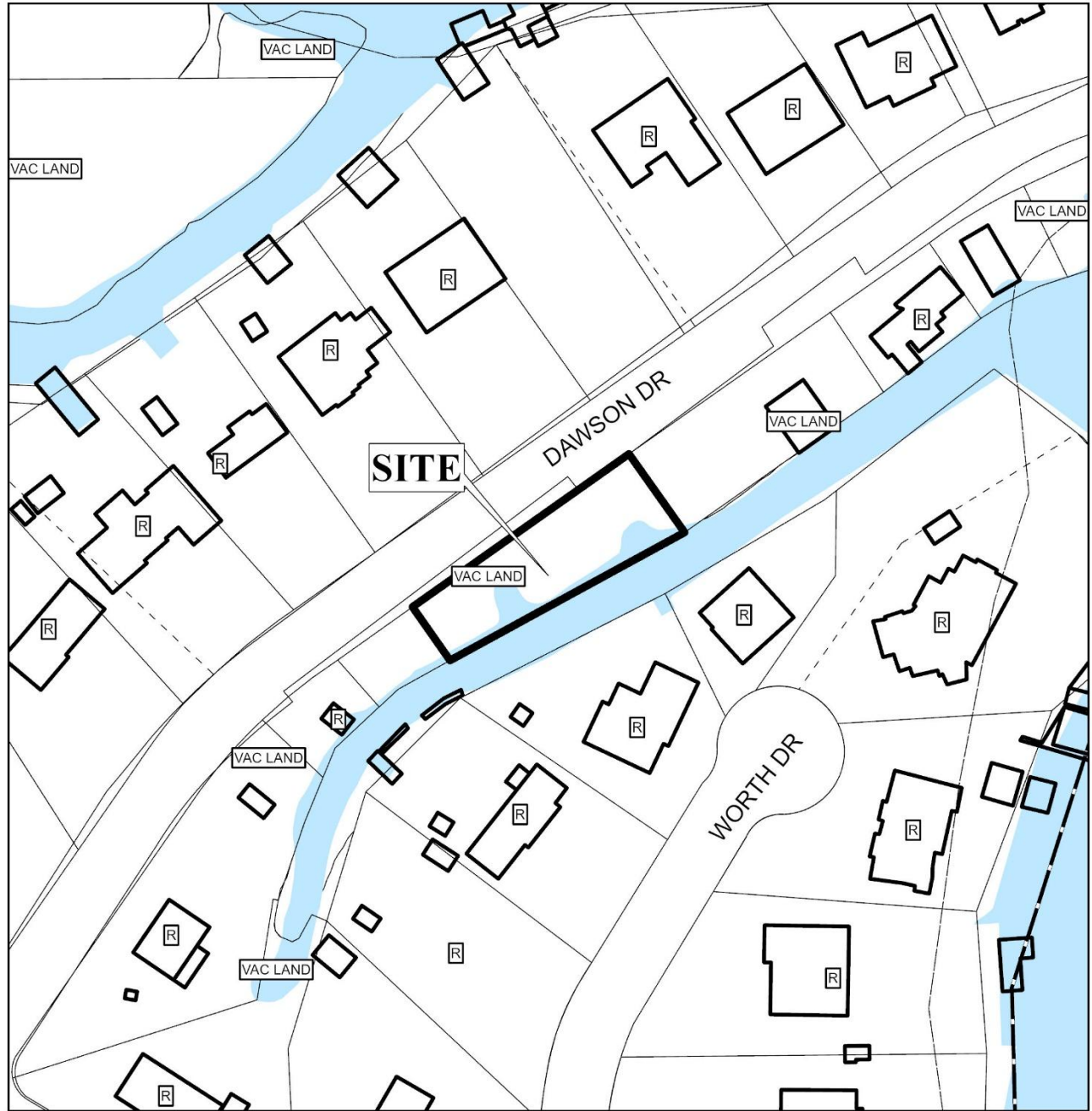

APPLICATION NUMBER 4 DATE 06/20/2024

R-A	R-3	B-1	B-2	B-5	ML	I-2	OPEN	T-3	T-5.2
R-1	R-B	T-B	B-3	CW	MH	PD	SD	T-4	T-6
R-2	H-B	LB-2	B-4	MM	I-1	MUN	SD-WH	T-5.1	



# DETAIL SITE PLAN

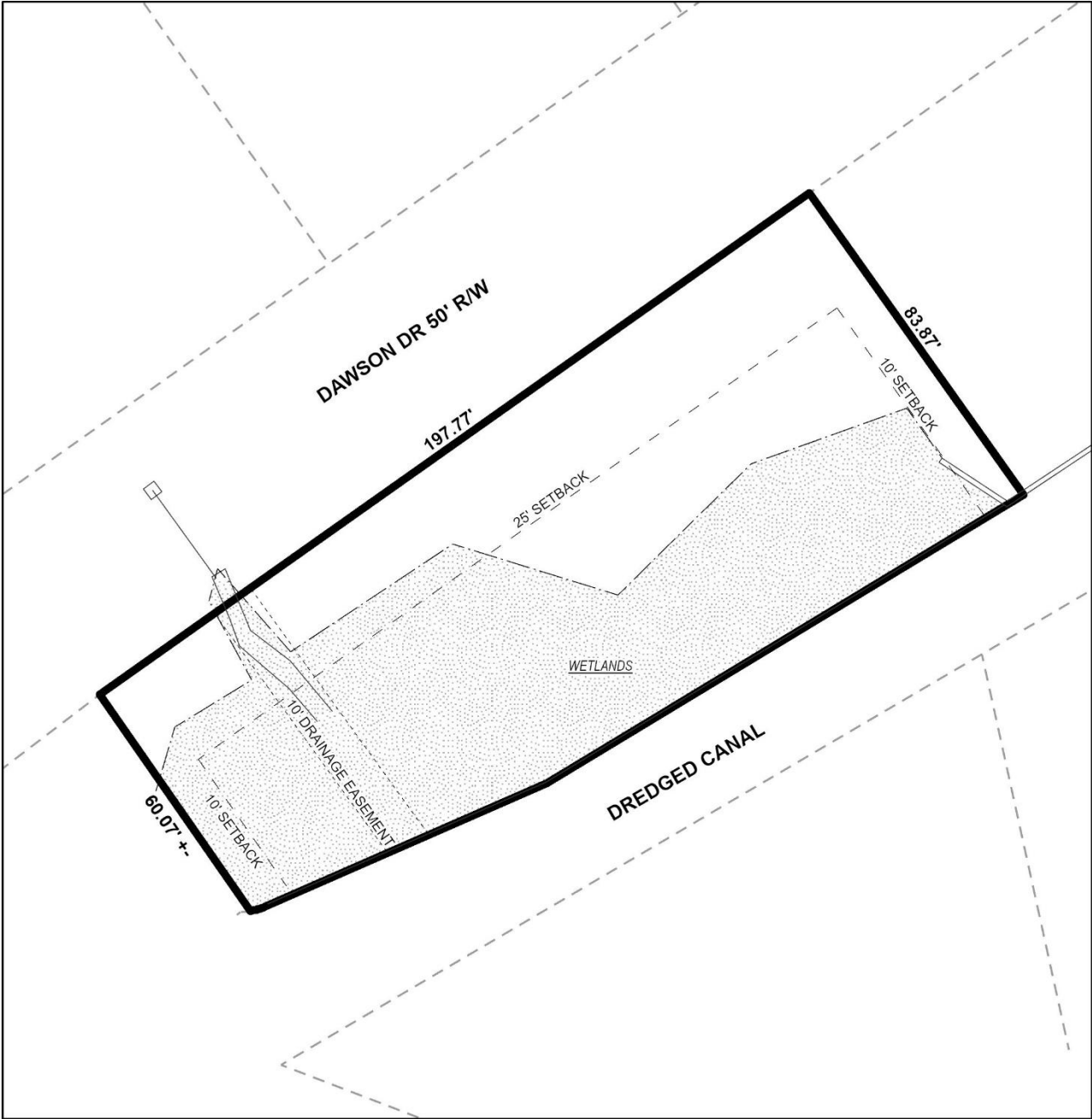

APPLICATION NUMBER <u>4</u>	DATE <u>April 16, 2026</u>	 N NTS
APPLICANT <u>Shreves Estates Subdivision</u>		
REQUEST <u>Subdivision</u>		

# FUTURE LAND USE MAP CORRESPONDENCE TO ZONING

A primary purpose of the Future Land Use Map is to guide zoning decisions. In many cases the designation on the FLUM may match the existing use of land, but in others the designated land use may differ from what is on the ground today. For example, a parcel that is in commercial use today but designated as any of the “mixed use” types on the map could redevelop with a mix of residential and commercial uses (such as retail, office, entertainment, etc., depending on the location).

Each future land use designation on the FLUM will have at least one corresponding zoning district, allowing a more precise application of the FLUM based on specific local conditions. In most cases, there are multiple combinations or types of zoning techniques that can accomplish the future land use designation's objectives.

The correspondence between the FLUM and the zoning district structure is described in the matrix below. This tool gives the City the flexibility over the long-term to determine appropriate changes to the zoning map based on various factors.

The designation of an area with a FLUM land use category does not mean that the most intense zoning district consistent with that category is “automatically” assigned to a property. Instead, an area retains its existing zoning category until it is changed through a landowner-initiated rezoning application, or a rezoning that follows an area plan. This is because the FLUM is a long-term designation, while a change in zoning considers current conditions – such as market demands, availability of infrastructure, or impacts on the immediate neighborhood.

## Zoning correspondence matrix

	RESIDENTIAL - AG (R-A)	ONE-FAMILY RESIDENCE (R-1)	TWO-FAMILY RESIDENCE (R-2)	MULTIPLE-FAMILY (R-3)	RESIDENTIAL BUSINESS (R-B)	HISTORIC BUSINESS (H-B)	BUFFER BUSINESS (B-1)	TRANSITIONAL BUSINESS (T-B)	LIMITED BUSINESS (LB-2)	NEIGHBORHOOD BUSINESS (B-2)	COMMUNITY BUSINESS (B-3)	GENERAL BUSINESS (B-4)	OFFICE-DISTRIBUTION (B-5)	COMMERCIAL WAREHOUSE (CW)	MARITIME MIXED (MM)	MARITIME LIGHT (ML)	MARITIME HEAVY (MH)	LIGHT INDUSTRY (I-1)	HEAVY INDUSTRY (I-2)	VILLAGE CENTER (TCD)	NEIGHBORHOOD CENTER (TCD)	NEIGHBORHOOD GENERAL (TCD)	DOWNTOWN DEV. DDD (T-6)	DOWNTOWN DEV. DDD (T-5.1)	DOWNTOWN DEV. DDD (T-5.2)	DOWNTOWN DEV. DDD (T-4)	DOWNTOWN DEV. DDD (T-3)	DOWNTOWN DEV. DD (SD-WH)	DOWNTOWN DEV. DD (SD)	
LOW DENSITY RESIDENTIAL (LDR)	■	S	S	S			○								○															○
MIXED DENSITY RESIDENTIAL (MDR)		U	U	■	■			■	■						■															○
DOWNTOWN (DT)						■						■											■	■	■	■	■	○	○	
DISTRICT CENTER (DC)								■			U	○	○																	
NEIGHBORHOOD CENTER - TRADITIONAL (NC-T)	■	■	U	■	■	○		■	○	○	○										■	■	■							
NEIGHBORHOOD CENTER - SUBURBAN (NC-S)			S			S		■	S	S	○										■	■								○
TRADITIONAL CORRIDOR (TC)		■	■	■	■	U		■	U	U	○																			○
MIXED COMMERCIAL CORRIDOR (MCC)						■		■	■	■	■	■	■	■	■															
LIGHT INDUSTRIAL (LI)													■	■	■	■				■									○	○
HEAVY INDUSTRY (HI)																■	■	■	■										○	○
INSTITUTIONAL LAND USE (INS)											■	■		○	○					○										
PARKS & OPEN SPACE (POS)	□	□	□	□	□	□	□	□	□	□	□	□	□	□	□	□	□	□	□	□	□	□	□	□	□	□	□	□	□	□
WATER DEPENDENT USES (WDWRU)	■					○									■	■	■		○											

- Zoning district is appropriate to implement the future land use category.
- US Zoning district with Urban or Suburban subdistrict is appropriate to implement the future land use category.
- Elements of the zoning district are related to the future land use category and may be appropriate with qualifications or conditions.
- Zoning district is appropriate, but the district does not directly implement the category (e.g., open space in an industrial district)

## LOW DENSITY RESIDENTIAL (LDR)

This designation applies to residential neighborhoods found mostly west of I-65 or immediately adjacent to the east side of I-65. These areas are primarily single family residential, but may contain small-scale complimentary uses and other residential types at appropriate locations. An LDR area may include a wide range of lot sizes, housing size and styles, including some small-scale multi-unit buildings, but housing styles are highly consistent within a subdivision and tend to have limited connectivity between residential types and non-residential uses. Neighborhoods tend to have longer blocks and may be designed in a network of meandering streets. Residential density ranges between 0 and 6 dwelling units per acre (du/ac).

### Development Intent

- › Complementary uses are designed and sited in a manner compatible with and connected to the surrounding context.
- › The presence of individual ancillary uses should contribute to the fabric of a complete neighborhood, developed at a walkable, bikeable human scale.
- › When establishing new residential areas or expanding existing developments, provide pedestrian and vehicular connectivity between adjacent developments.

### Land use mix

#### Primary Uses

- › Residential, Single family
- › Residential, Attached

#### Secondary Uses

- › Residential, Multifamily
- › Civic
- › Parks

### Housing mix

- › Predominantly single family subdivisions with lots smaller than one acre
- › Attached residential such as duplexes, multiplexes, and townhomes that have the scale of a single family home

### Character Example

