

WINCHESTER SUBDIVISION

This is a request for a one-year extension of a previously approved 234-lot subdivision. The subdivision is located at the East termini of Winchester Drive North and Winchester Drive South.

This is the second extension since the subdivision was originally approved on June 7, 2007, and unit two has been recorded; thus, this extension is for unit three. There have been no changes in the condition of the surrounding area(s) that would affect the subdivision as previously approved, nor have there been any changes to the regulations that would affect the previous approval.

Based on the preceding, it is recommended that this request for extension be approved.

LOCATOR MAP

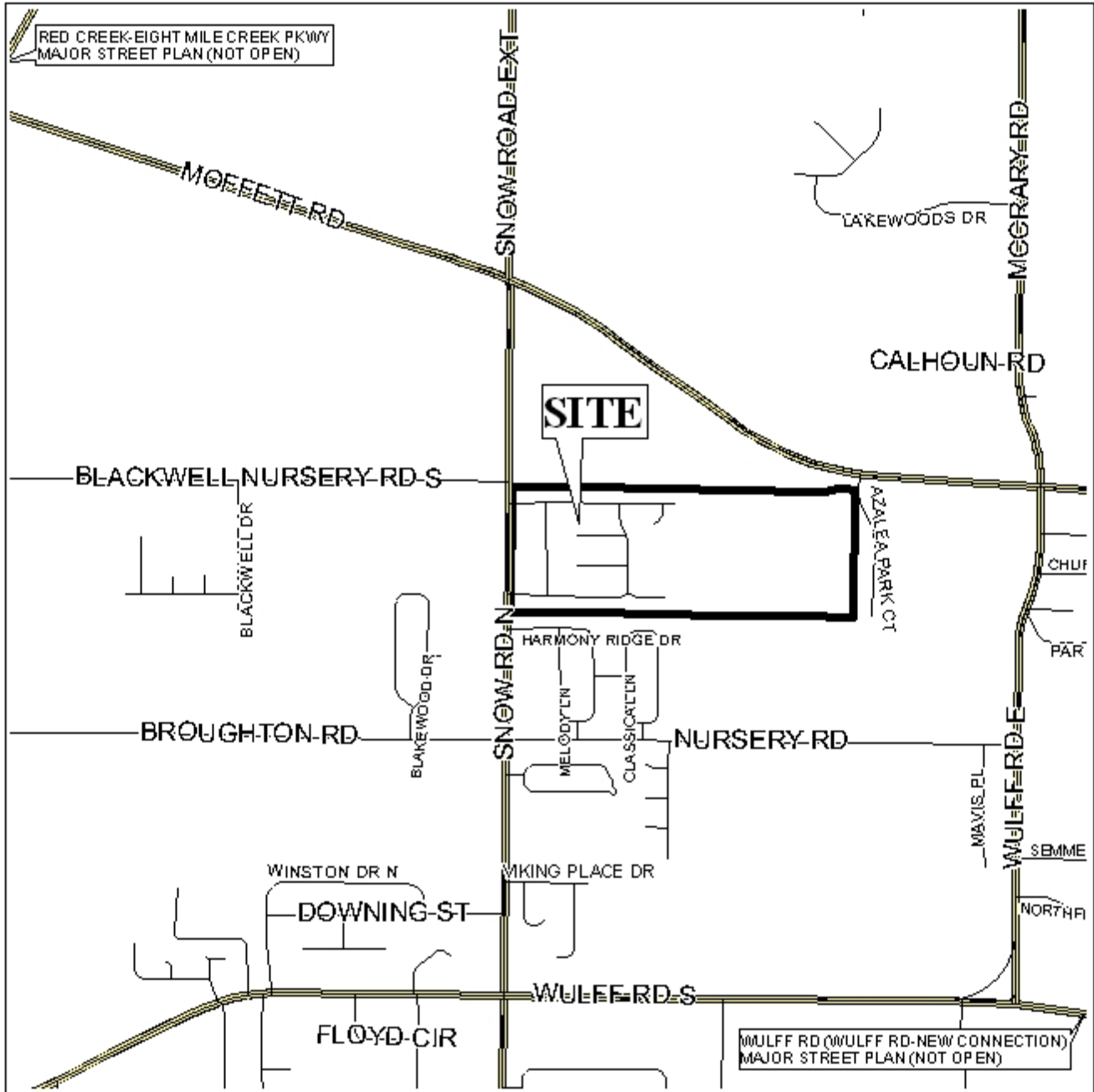

APPLICATION NUMBER 3 DATE April 15, 2010

APPLICANT Winchester Subdivision, Units Two and Three

REQUEST Subdivision



NTS

WINCHESTER SUBDIVISION, UNITS TWO AND THREE

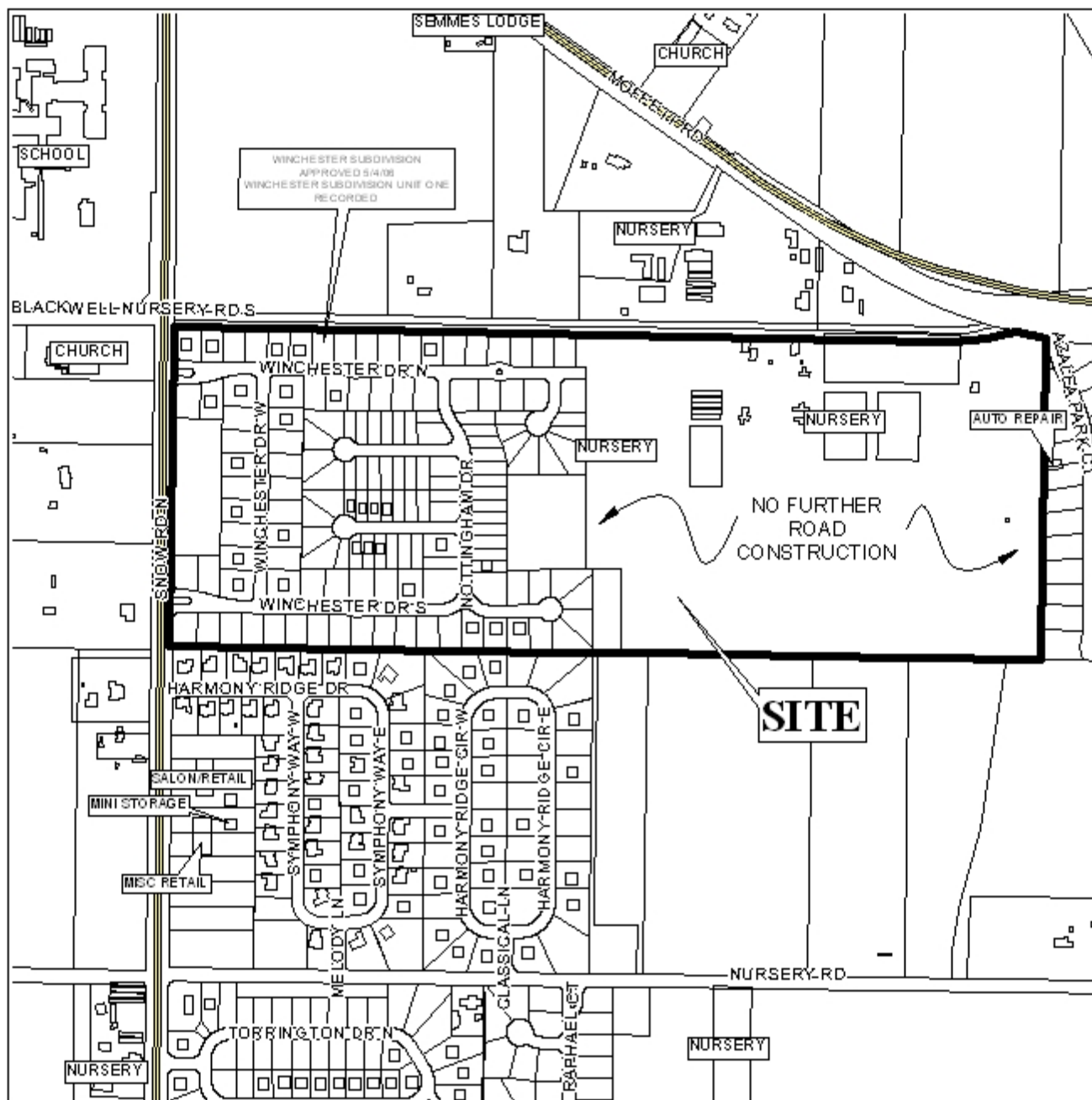

APPLICATION NUMBER 3 DATE April 15, 2010

LEGEND

R-1	R-2	R-3	R-4	R-B	H-B	T-B	B-1	LB-2	B-2	B-3	B-4	B-5	I-1	I-2
-----	-----	-----	-----	-----	-----	-----	-----	------	-----	-----	-----	-----	-----	-----



NTS

WINCHESTER SUBDIVISION, UNITS TWO AND THREE



APPLICATION NUMBER 3 DATE April 15, 2010



NTS

DETAIL SITE PLAN

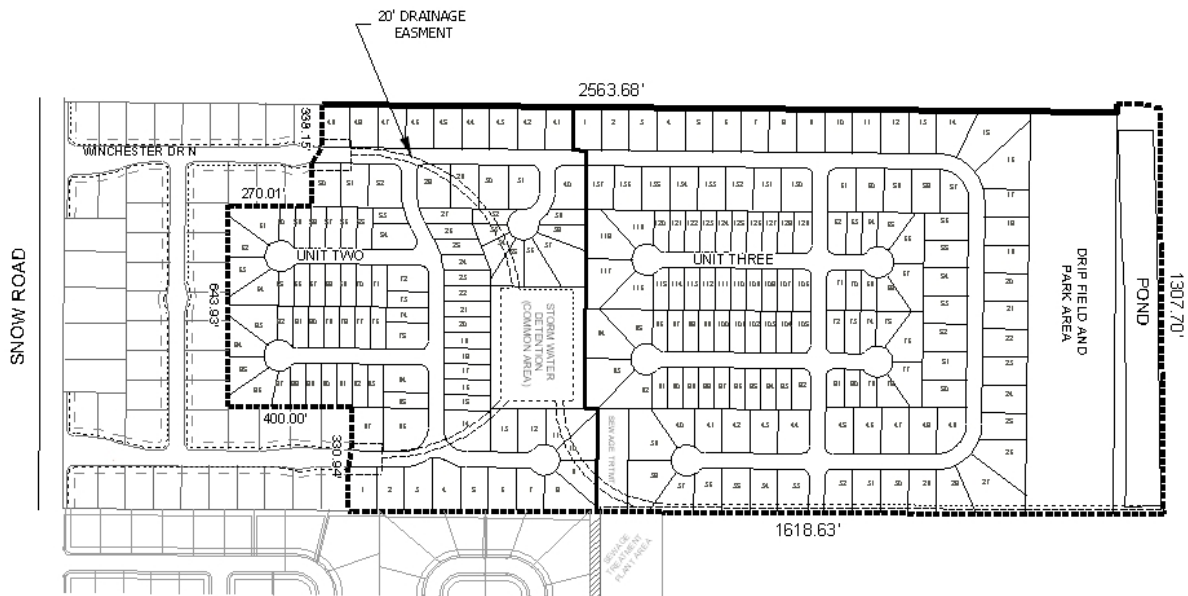

APPLICATION NUMBER 3 DATE April 15, 2010

APPLICANT Winchester Subdivision, Units Two and Three

REQUEST Subdivision



NTS