

ALVERSON COMMERCIAL PARK SUBDIVISION

Engineering Comments: Must comply with the Mobile County Flood Damage Prevention Ordinance.

The plat illustrates the proposed 1 lot, 3.9 \pm acres subdivision which is located on the East side of Alverson Road South, 590' \pm North of Airport Boulevard. The subdivision is served by public water and sanitary sewer.

The purpose of this application is to create a one-lot subdivision from two lots.

This site is located in the County, thus a note should be placed on the final plat stating that any lots which are developed commercially and adjoin residentially developed property must provide a buffer, in compliance with Section V.A.7. of the Subdivision Regulations.

The 25-foot minimum building setback lines are not shown but would be required on the final plat.

The plat meets the minimum requirements of the Subdivision Regulations and is recommended for Tentative Approval subject to the following conditions: 1) the placement of a note on the final plat stating that any property that is developed commercially and adjoins residentially developed property shall provide a buffer, in compliance with Section V.A.7. of the Subdivision Regulations; and 2) the placement of the 25-foot minimum setback lines on the final plat.

LOCATOR MAP



APPLICATION NUMBER 3 DATE October 6, 2005

APPLICANT Alverson Commercial Park Subdivision

REQUEST Subdivision



NTS

ALVERSON COMMERCIAL PARK SUBDIVISION

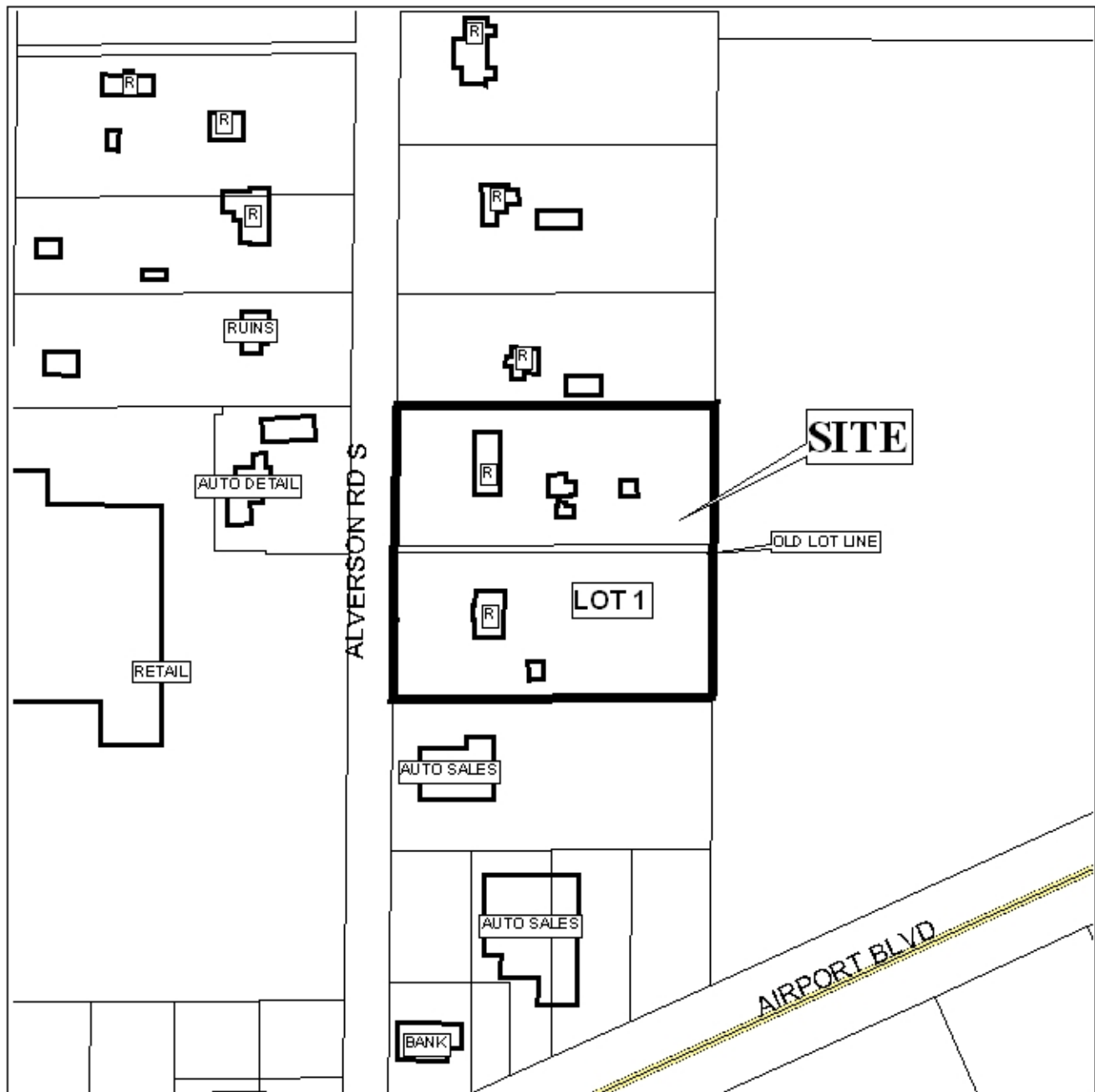

APPLICATION NUMBER 3 DATE October 6, 2005

LEGEND

R-1	R-2	R-3	R-A	R-B	H-B	B-1	LB-2	B-2	B-3	B-4	B-5	I-1	I-2



NTS