

RUACH SUBDIVISION

Engineering Comments: FINAL PLAT COMMENTS (should be addressed prior to submitting the FINAL PLAT for review and/or signature by the City Engineer):

- A. Provide all of the required information on the SUBDIVISION PLAT (i.e. signature blocks, signatures, certification statements, written legal description, required notes, legend, scale, bearings and distances) that is required by the current Alabama State Board of Licensure for Professional Engineers and Land Surveyors.
- B. Provide reference, on the map and the description, to a monumented corner.
- C. Add the Owner's printed name(s) to the Owner's Dedication.
- D. Provide the Surveyor's and Owner's (notarized) signatures.
- E. Revise NOTES #15 to read "As shown on the 1984 aerial photo (FLIGHT 29 - #77) LOTS 1 and 2 will receive historical credit of existing (1984) impervious area towards stormwater detention requirement per Mobile City Code, Chapter 17, Storm Water Management and Flood Control) as follows: LOT 1 – NONE and LOT 2 –1,300 sf.
- F. Add a note to the SUBDIVISION PLAT stating that a Land Disturbance permit will be required for any land disturbing activity in accordance with Mobile City Code, Chapter 17, Storm Water Management and Flood Control); the City of Mobile, Alabama Flood Plain Management Plan (1984); and, the Rules For Erosion and Sedimentation Control and Storm Water Runoff Control.
- G. Email a pdf copy of the FINAL SUBDIVISION PLAT and LETTER OF DECISION to the Permitting Engineering Dept. for review at land.disturbance@cityofmobile.org prior to obtaining any signatures. No signatures are required on the drawing.
- H. After addressing all of the FINAL SUBDIVISION PLAT review comments provide the ORIGINAL (with all signatures except for the Planning Commission, Traffic Engineering, and City Engineer), one (1) copy, and a transmittal letter to the Engineering Permitting Department. They can be dropped off at 205 Government St. or mailed to PO Box 1827, Mobile, AL, 36633.

Traffic Engineering Comments: Driveway number, size, location and design to be approved by Traffic Engineering and conform to AASHTO standards.

Urban Forestry Comments: Property to be developed in compliance with state and local laws that pertain to tree preservation and protection on both city and private properties (State Act 2015-116 and City Code Chapters 57 and 64). Private removal of trees in the right-of-way will require approval of the Mobile Tree Commission. Removal of heritage trees from a commercial site will require a tree removal permit.

The site is located within Oakleigh Garden Historic District. A different set of tree ordinances will apply to these properties. See below for City of Mobile tree code for Historic Districts.

g. Historic areas. All other provisions of this subsection notwithstanding, no heritage tree can be removed, nor can land be cleared or grubbed, in any historic district, area, or property within the jurisdiction of the architectural review board and/or the Old Dauphin Way review board, except under a permit issued by the urban forester after application as provided above, which shall be granted only upon a showing that the said heritage tree is:

- 1) Diseased or injured, in danger of falling too close to existing or proposed structures, interferes with existing utility service, creates unsafe vision clearance or conflicts with other federal, state or local laws and regulations;
- 2) Certified by the architectural review board or the Old Dauphin Way review board to be removed for the purpose of renovating an historic structure or enhancement of the aesthetic quality of the property; or
- 3) The owner of the property on which the heritage tree is located has demonstrated by clear and convincing evidence that the owner will suffer extreme and extraordinary hardship unless the permit is granted.

In all cases where removal is permitted, the said tree shall be relocated if deemed feasible by the urban forester and the cost does not exceed five hundred dollars (\$500.00). Otherwise the said tree shall be replaced on a two (2) for one (1) basis, with replacement heritage trees in compliance with section IV E. For trees located in areas covered by this subsection the definition of a heritage tree shall be amended to reduce the size to eight (8) inches DBH.

Fire-Rescue Department Comments: All projects within the City Limits of Mobile shall comply with the requirements of the City of Mobile Fire Code Ordinance (2012 International Fire Code).

The plat illustrates the proposed 2-lot, 0.3± acre subdivision which is located at the South side of Elmira Street, 170'± East of Rapier Avenue, within Council District 2. The applicant states that the subdivision is served by city water and sanitary sewer systems. The purpose of this application is to create two (2) legal lots of record from a single metes-and-bounds parcel.

The site has been given a Mixed Density Residential (MxDR) land use designation, per the adopted Future Land Use Plan and Map. The Future Land Use Plan and Map complements and provides additional detail to the Development Framework Maps in the Map for Mobile, adopted by the Planning Commission at its November 5, 2015 meeting.

This designation applies mostly to residential areas located between Downtown and the Beltline, where the predominant character is that of a traditional neighborhood laid out on an urban street grid.

These residential areas should offer a mix of single-family homes, townhouses, 2- to 4- residential unit buildings, accessory dwellings, and low- and mid-rise multifamily apartment buildings. The density varies between 6 and 10 du/ac, depending on the mix, types, and locations of the housing as specified by zoning.

Like LDR areas, MxDR areas may incorporate compatibly scaled and sited complementary uses such as neighborhood retail and office use, schools, playgrounds and parks, and churches and other amenities that create a complete neighborhood fabric and provide safe and convenient access to daily necessities.

It should be noted that the Future Land Use Plan and Map components of the Map for Mobile Plan are meant to serve as a general guide, not a detailed lot and district plan. In many cases the designation on the new Future Land Use Map may match the existing use of land, but in others the designated land use may differ from what is on the ground today. As such, the Future Land Use

Plan and Map allows the Planning Commission and City Council to consider individual cases based on additional information such as the classification request, the surrounding development, the timing of the request, and the appropriateness and compatibility of the proposed use and, where applicable, the zoning classification.

Subdivision review examines the site with regard to promoting orderly development, protecting general health, safety and welfare, and ensuring that development is correlated with adjacent developments and public utilities and services, and to ensure that the subdivision meets the minimum standards set forth in the Subdivision Regulations for lot size, road frontage, lot configuration, etc.

Both proposed lots front Elmira Street, a minor street with curb and gutter. As the preliminary plat illustrates a compliant 50-foot right-of-way, no frontage dedication is required.

As illustrated, the preliminary plat does not depict a minimum setback requirement. The Subdivision Regulations would typically require a 25-foot front yard setback. However, it is important to note that the subject property is located within the Oakleigh Garden Historic District and as such would automatically be granted relief from the normal building setbacks and site coverage limitation via the more flexible Historic District Overlay under Section 64-3.G. of the Zoning Ordinance. Therefore, if approved, it is recommended that Section V.D.9. of the Subdivision Regulations be waived, and that a note be placed on the Final Plat stating that all setbacks shall be determined by the Historic District Overlay requirements of the Zoning Ordinance.

The proposed lots will not meet the minimum size requirements (60' width at the building setback line and 7,200 square feet of area) of Section V.D.2. of the Subdivision Regulations and will exceed the maximum width-to-depth ratio allowed per Section V.D.3. However, as sub-standard sized lots are common in the vicinity and within historic districts, waivers of Sections V.D.2. and V.D.3. could be appropriate. Additionally, the lot size labels in both square feet and acres should be retained on the Final Plat or a table should be furnished on the Final Plat providing the same information.

As a means of access management, a note containing the Traffic Engineering comments should be placed on the Final Plat.

It is important to note that in researching the properties, Staff was able to verify the existence of the dwellings located on the subject property as far back as 1947 per the City's Sanborn Insurance Maps.

Based upon the preceding, and with waivers of Sections V.D.2., V.D.3., and V.D.9., the plat meets the minimum requirements of the Subdivision Regulations and is recommended for Tentative Approval, subject to the following conditions:

- 1) Placement of a note on the Final Plat stating that all setbacks shall be determined by the Historic District Overlay requirements of the Zoning Ordinance;
- 2) Retention of the lot size labels in both square feet and acres on the Final Plat or the furnishing of a table on the Final Plat providing the same information;

- 3) Compliance with the Engineering comments: (FINAL PLAT COMMENTS *(should be addressed prior to submitting the FINAL PLAT for review and/or signature by the City Engineer)*): A. Provide all of the required information on the SUBDIVISION PLAT (i.e. signature blocks, signatures, certification statements, written legal description, required notes, legend, scale, bearings and distances) that is required by the current Alabama State Board of Licensure for Professional Engineers and Land Surveyors. B. Provide reference, on the map and the description, to a monumented corner. C. Add the Owner's printed name(s) to the Owner's Dedication. D. Provide the Surveyor's and Owner's (notarized) signatures. E. Revise NOTES #15 to read "As shown on the 1984 aerial photo (FLIGHT 29 - #77) LOTS 1 and 2 will receive historical credit of existing (1984) impervious area towards stormwater detention requirement per Mobile City Code, Chapter 17, Storm Water Management and Flood Control) as follows: LOT 1 – NONE and LOT 2 –1,300 sf. E. Add a note to the SUBDIVISION PLAT stating that a Land Disturbance permit will be required for any land disturbing activity in accordance with Mobile City Code, Chapter 17, Storm Water Management and Flood Control); the City of Mobile, Alabama Flood Plain Management Plan (1984); and, the Rules For Erosion and Sedimentation Control and Storm Water Runoff Control. F. Email a pdf copy of the FINAL SUBDIVISION PLAT and LETTER OF DECISION to the Permitting Engineering Dept. for review at land.disturbance@cityofmobile.org prior to obtaining any signatures. No signatures are required on the drawing. G. After addressing all of the FINAL SUBDIVISION PLAT review comments provide the ORIGINAL (with all signatures except for the Planning Commission, Traffic Engineering, and City Engineer), one (1) copy, and a transmittal letter to the Engineering Permitting Department. They can be dropped off at 205 Government St. or mailed to PO Box 1827, Mobile, AL, 36633.);
- 4) Placement of a note on the Final Plat stating the Traffic Engineering comments: (*Driveway number, size, location and design to be approved by Traffic Engineering and conform to AASHTO standards.*);
- 5) Compliance with the Urban Forestry comments: (*Property to be developed in compliance with state and local laws that pertain to tree preservation and protection on both city and private properties (State Act 2015-116 and City Code Chapters 57 and 64). Private removal of trees in the right-of-way will require approval of the Mobile Tree Commission. Removal of heritage trees from a commercial site will require a tree removal permit. The site is located within Oakleigh Garden Historic District. A different set of tree ordinances will apply to these properties. See below for City of Mobile tree code for Historic Districts.* g. *Historic areas. All other provisions of this subsection notwithstanding, no heritage tree can be removed, nor can land be cleared or grubbed, in any historic district, area, or property within the jurisdiction of the architectural review board and/or the Old Dauphin Way review board, except under a permit issued by the urban forester after application as provided above, which shall be granted only upon a showing that the said heritage tree is: 1) Diseased or injured, in danger of falling too close to existing or proposed structures, interferes with existing utility service, creates unsafe vision clearance or conflicts with other federal, state or local laws and regulations; 2) Certified by the architectural review board or the Old Dauphin Way review board to be removed for the purpose of renovating an historic structure or enhancement of the aesthetic quality of the property; or 3) The owner of the property on which the heritage tree is located has demonstrated by clear and convincing evidence that the owner will suffer extreme and extraordinary hardship unless the permit is granted. In all cases where*

removal is permitted, the said tree shall be relocated if deemed feasible by the urban forester and the cost does not exceed five hundred dollars (\$500.00). Otherwise the said tree shall be replaced on a two (2) for one (1) basis, with replacement heritage trees in compliance with section IV E. For trees located in areas covered by this subsection the definition of a heritage tree shall be amended to reduce the size to eight (8) inches DBH.); and

- 6) Compliance with the Fire Department comments: *(All projects within the City Limits of Mobile shall comply with the requirements of the City of Mobile Fire Code Ordinance (2012 International Fire Code)).*

LOCATOR MAP

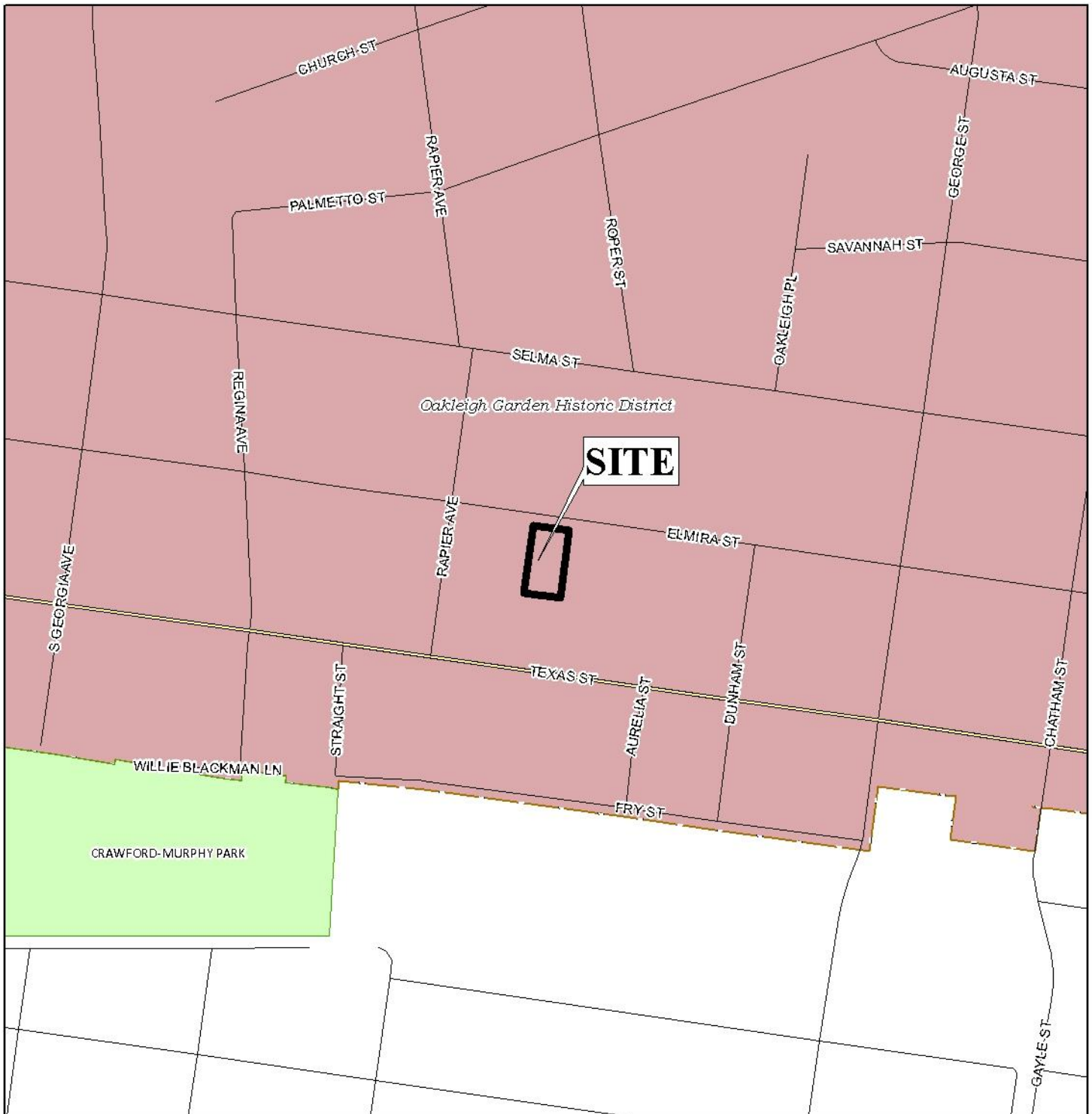

APPLICATION NUMBER 3 DATE September 17, 2020
 APPLICANT Ruach Subdivision
 REQUEST Subdivision



LOCATOR ZONING MAP

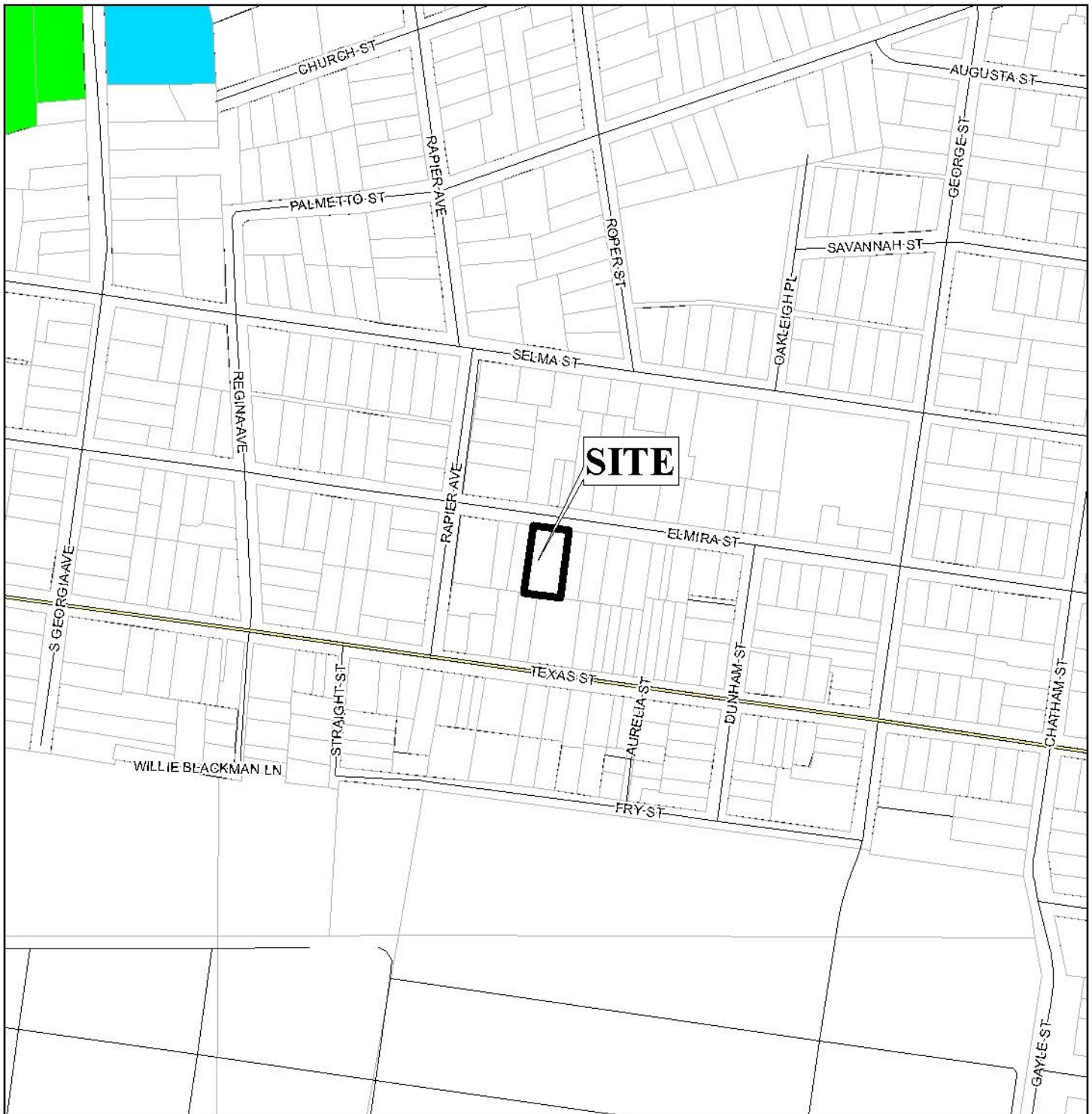

APPLICATION NUMBER 3 DATE September 17, 2020

APPLICANT Ruach Subdivision

REQUEST Subdivision



NTS

FLUM LOCATOR MAP

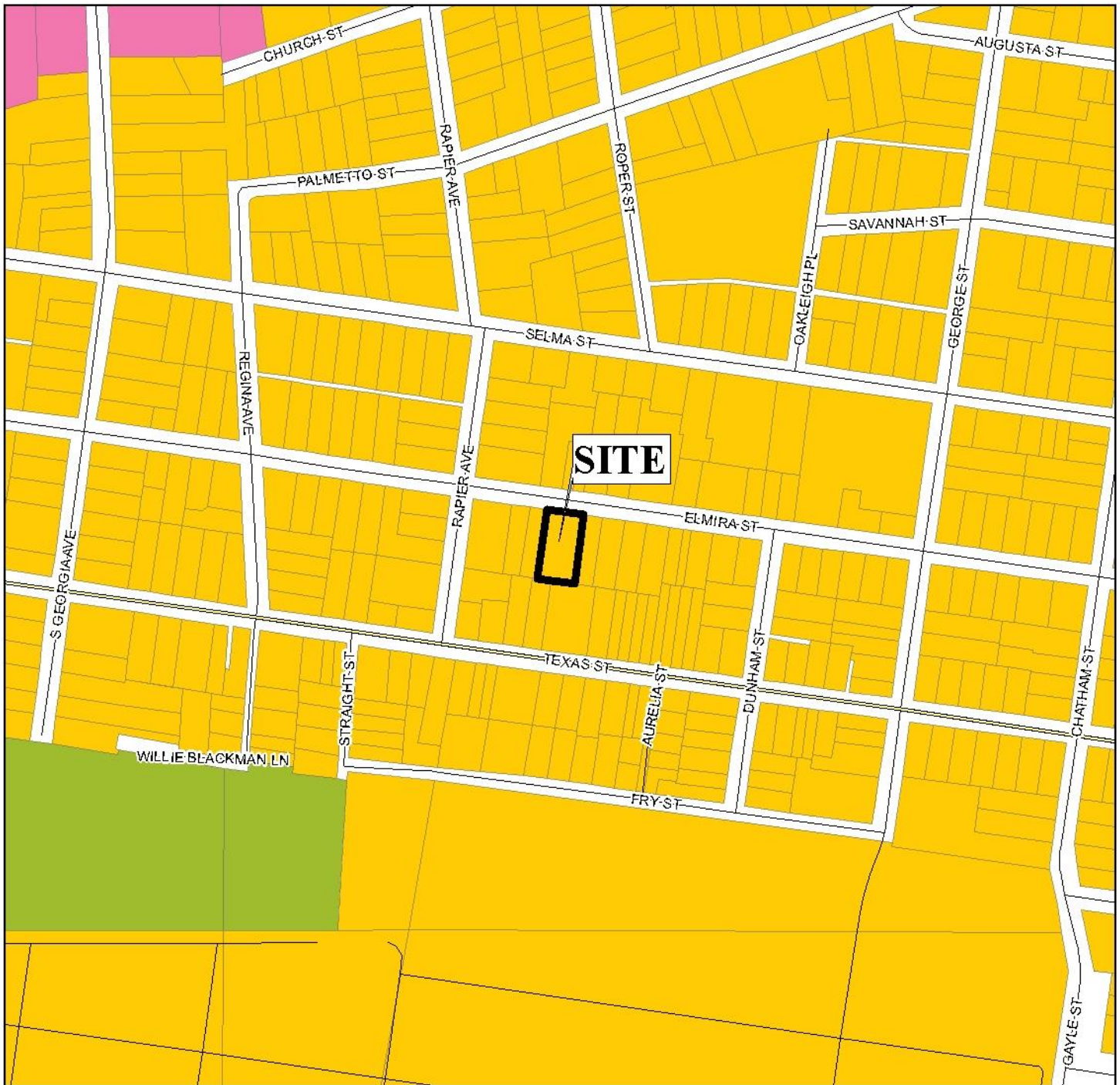

APPLICATION NUMBER 3 DATE September 17, 2020

APPLICANT Ruach Subdivision

REQUEST Subdivision

Low Density Residential	Neighborhood Center - Traditional	Downtown Waterfront	Parks & Open Space
Mixed Density Residential	Neighborhood Center - Suburban	Light Industry	Water Dependent
Downtown	Traditional Corridor	Heavy Industry	
District Center	Mixed Commercial Corridor	Institutional	



ENVIRONMENTAL LOCATOR MAP

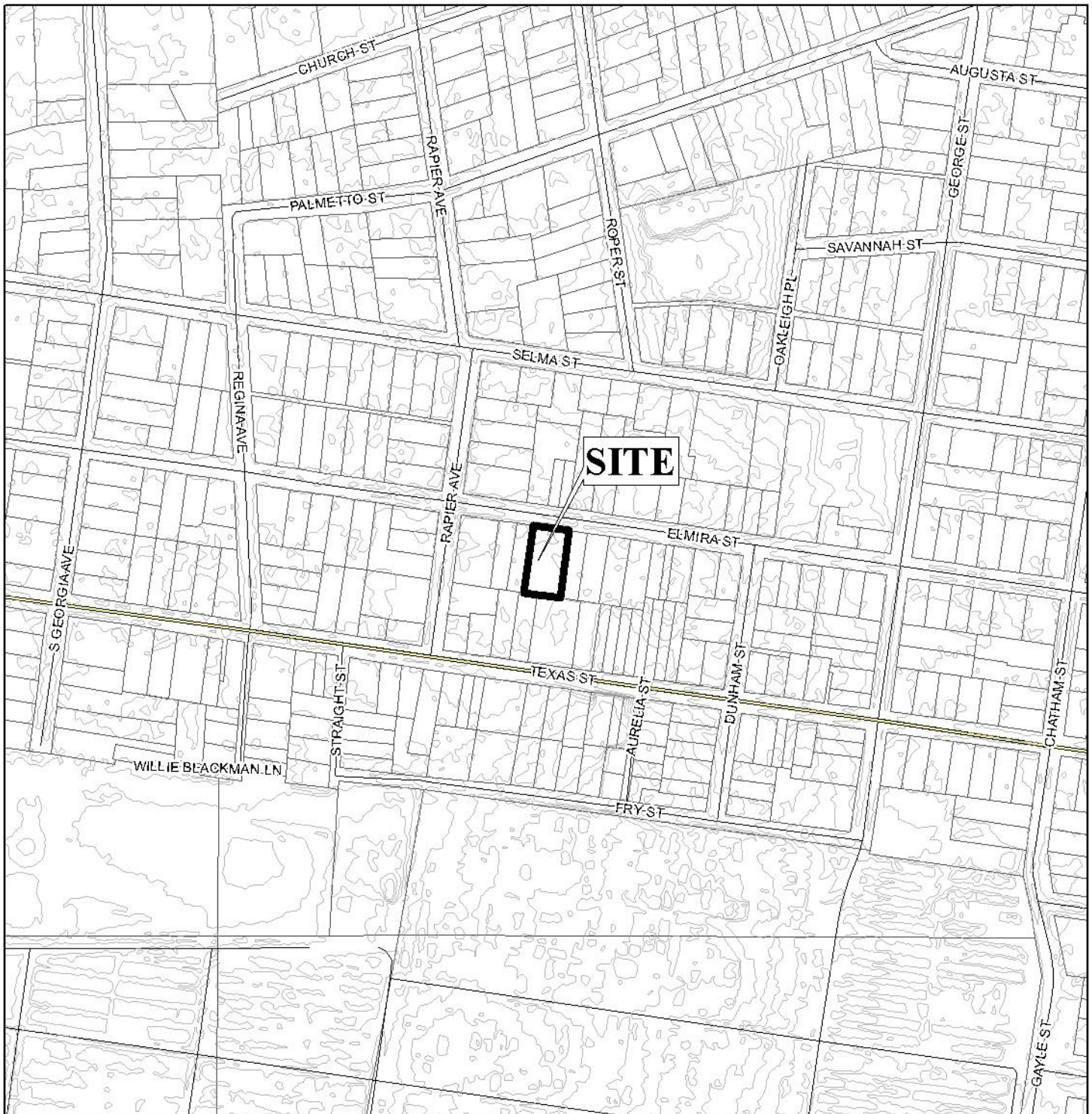

APPLICATION NUMBER 3 DATE September 17, 2020
APPLICANT Ruach Subdivision
REQUEST Subdivision



RUACH SUBDIVISION



APPLICATION NUMBER 3 DATE September 17, 2020

R-A	R-3	T-B	B-2	B-5	MUN	SD-WH	T5.1
R-1	R-B	B-1	B-3	I-1	OPEN	T3	T5.2
R-2	H-B	LB-2	B-4	I-2	SD	T4	T6



RUACH SUBDIVISION



APPLICATION NUMBER 3 DATE September 17, 2020



NTS

DETAIL SITE PLAN

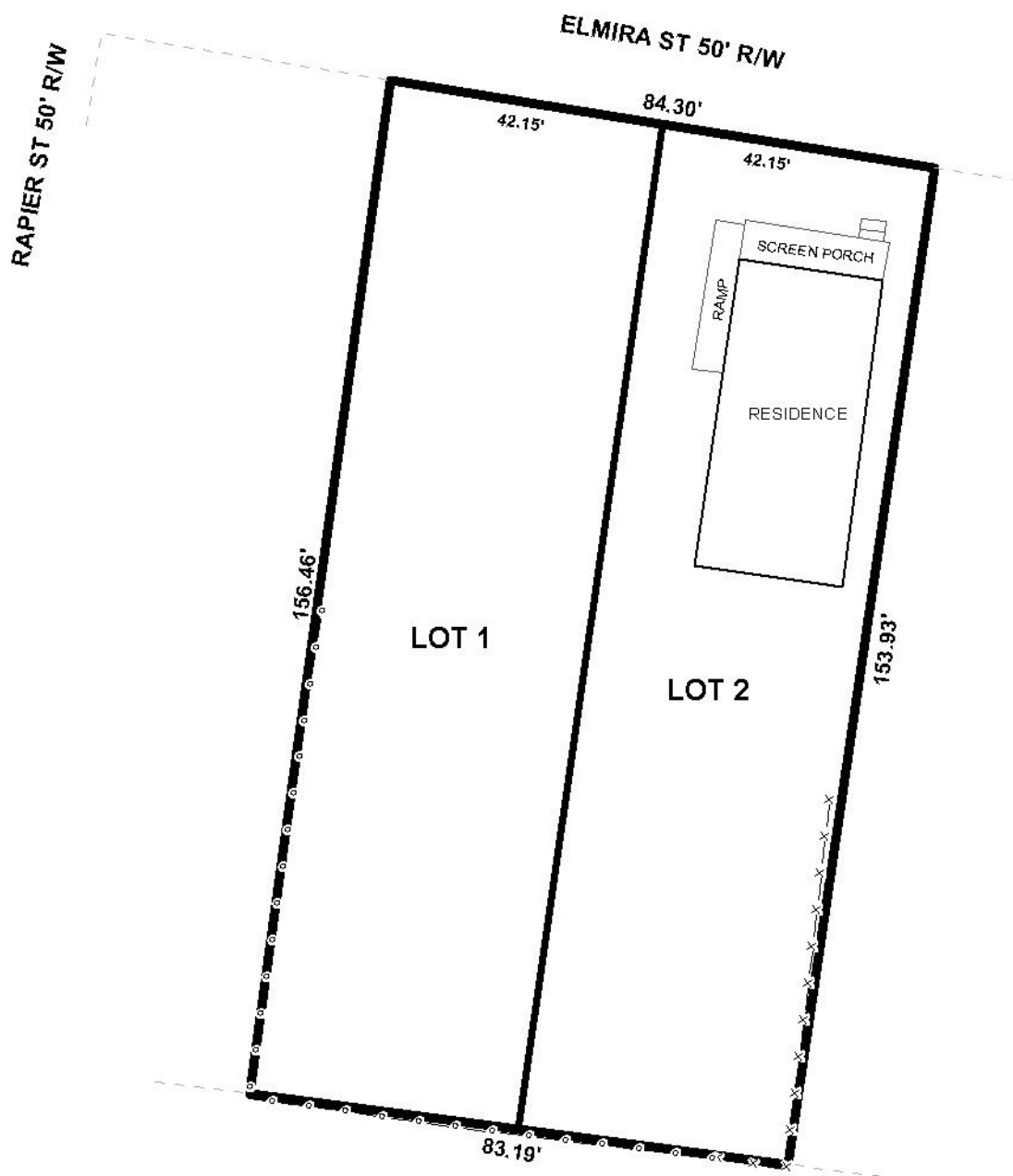

APPLICATION NUMBER 3 DATE September 17, 2020
APPLICANT Ruach Subdivision
REQUEST Subdivision

