

PARKWAY CENTER SUBDIVISION

Engineering Comments: FINAL PLAT COMMENTS (should be addressed prior to submitting the FINAL PLAT for review and/or signature by the City Engineer):

- A. Provide all of the required information on the SUBDIVISION PLAT (i.e. signature blocks, signatures, certification statements, written legal description, required notes, legend, scale, bearings and distances) that is required by the current Alabama State Board of Licensure for Professional Engineers and Land Surveyors.
- B. Show and label the BFE (Base Flood Elevation) on each lot that contains an AE, V, or X (shaded) flood zone designation. The current FEMA FIRM lists the BFE at 11 feet.
- C. Add a note to the SUBDIVISION PLAT stating that as shown on the 1984 aerial photo (FLIGHT 28 - #83) LOT 1 will receive historical credit of existing (1984) impervious area towards stormwater detention requirement per Mobile City Code, Chapter 17, Storm Water Management and Flood Control).
- D. Add a note that a Land Disturbance permit will be required for any land disturbing activity in accordance with Mobile City Code, Chapter 17, Storm Water Management and Flood Control); the City of Mobile, Alabama Flood Plain Management Plan (1984); and, the Rules For Erosion and Sedimentation Control and Storm Water Runoff Control.
- E. Add a note that the approval of all applicable federal, state, and local agencies (including all storm water runoff, wetland and floodplain requirements) will be required prior to the issuance of a Land Disturbance permit.
- F. Add a note that sidewalk is required to be constructed, and/or repaired, along the frontage of each lot, or parcel, at time of new development or construction, unless a sidewalk waiver is approved.
- G. Add a note that all existing and proposed detention facilities, common areas, and wetlands shall be the responsibility of the Property Owner(s), and not the responsibility of the City of Mobile.
- H. Add a note that all easements shall remain in effect until vacated through the proper Vacation process.
- I. Email a pdf copy of the FINAL SUBDIVISION PLAT and LETTER OF DECISION to the Permitting Engineering Dept. for review at land.disturbance@cityofmobile.org prior to obtaining any signatures. No signatures are required on the drawing.
- J. After addressing all of the FINAL SUBDIVISION PLAT review comments provide the ORIGINAL (with all signatures except for the Planning Commission, Traffic Engineering, and City Engineer), one (1) copy, and a transmittal letter to the Engineering Permitting Department. They can be dropped off at 205 Government St. or mailed to PO Box 1827, Mobile, AL, 36633.

Traffic Engineering Comments: Driveway number, size, location, and design to be approved by Traffic Engineering and conform to AASHTO standards. Any required on-site parking, including ADA handicap spaces, shall meet the minimum standards as defined in Section 64-6 of the City's Zoning Ordinance.

Urban Forestry Comments: Property to be developed in compliance with state and local laws that pertain to tree preservation and protection on both city and private properties [Act 929 of the 1961 Regular Session of the Alabama Legislature (Acts 1961, p. 1487), as amended, and City

Code Chapters 57 and 65]. Private removal of trees in the right-of-way will require approval of the Mobile Tree Commission. Removal of heritage trees from undeveloped residential sites, developed residential sites in historic districts, and all commercial sites will require a tree removal permit.

Fire-Rescue Department Comments: All projects within the City Limits of Mobile shall comply with the requirements of the City of Mobile Fire Code Ordinance (2012 International Fire Code). Fire apparatus access is required to be within 150' of all commercial and residential buildings. A fire hydrant is required to be within 400' of non-sprinkled commercial buildings and 600' of sprinkled commercial buildings.

The preliminary plat illustrates the proposed 1-lot, 8.9± acre subdivision which is located on the East side of Dauphin Island Parkway, 1,000'± North of Cedar Point Road, within Council District 3. The applicant states that the subdivision is served by city water and sanitary sewer systems. The purpose of this application is to create one (1) legal lot of record from two (2) existing metes-and-bounds parcels.

The site has been given a Mixed Commercial Corridor (MCC) land use designation, per the Future Land Use Plan and Map, adopted on May 18, 2017 by the Planning Commission. The Future Land Use Plan and Map complements and provides additional detail to the Development Framework Maps in the Map for Mobile, adopted by the Planning Commission at its November 5, 2015 meeting.

This land use designation mostly applies to transportation corridors west of I-65 serving primarily the low-density (suburban) residential neighborhoods. MCC includes a wide variety of retail, services and entertainment uses.

This designation acknowledges existing commercial development that is spread along Mobile's transportation corridors in a conventional strip pattern or concentrated into shorter segments of a corridor.

Over time, new development and redevelopment in Mixed Commercial Corridors is encouraged to raise design quality, improve connectivity to surrounding neighborhoods; improved streetscapes; and improve mobility and accessibility for all users of the corridor.

It should be noted that the Future Land Use Plan and Map components of the Map for Mobile Plan are meant to serve as a general guide, not a detailed lot and district plan. In many cases the designation on the new Future Land Use Map may match the existing use of land, but in others the designated land use may differ from what is on the ground today. As such, the Future Land Use Plan and Map allows the Planning Commission and City Council to consider individual cases based on additional information such as the classification request, the surrounding development, the timing of the request, and the appropriateness and compatibility of the proposed use and, where applicable, the zoning classification.

Subdivision review examines the site with regard to promoting orderly development, protecting general health, safety and welfare, and ensuring that development is correlated with adjacent developments and public utilities and services, and to ensure that the subdivision meets the

minimum standards set forth in the Subdivision Regulations for lot size, road frontage, lot configuration, etc.

The site was the subject of a Planning Approval to allow a police precinct in a B-3, Community Business District, approved by the Commission at its December 2, 2021 meeting. A condition of that approval was submittal and completion of the Subdivision process prior to the issuance of a Final Certificate of Occupancy, hence this application.

The site has frontage on Dauphin Island Parkway, a component of the Major Street Plan with a planned 100-foot right-of-way. As the current right-of-way width is 120 feet, no dedication would be required. As on the preliminary plat, the right-of-way width of Dauphin Island Parkway should be retained on the Final Plat, if approved. The preliminary plat does not indicate the 25-foot minimum building setback line along Dauphin Island Parkway; therefore, the plat should be revised to indicate such, if approved.

The lot size label on the preliminary plat indicates the proposed lot meets the minimum size requirements of the Subdivision Regulations, and the lot size label in both square feet and acres should be retained on the Final Plat, or a table should be furnished on the Final Plat providing the same information.

No easements are indicated on the preliminary plat. If any easements exist or are proposed on the Final Plat, a note should be required on the Final Plat stating that no structure may be constructed or placed within any easement without the permission of the easement holder.

As per the Traffic Engineering comments, the driveway number, size, location, and design to be approved by Traffic Engineering and conform to AASHTO standards. Any required on-site parking, including ADA handicap spaces, shall meet the minimum standards as defined in Section 64-6 of the City's Zoning Ordinance. A note should be required on the Final Plat stating these comments.

The plat meets the minimum requirements of the Subdivision Regulations and is recommended for Tentative Approval subject to the following conditions:

- 1) retention of the right-of-way width of Dauphin Island Parkway on the Final Plat;
- 2) revision of the plat to indicate a 25-foot minimum building setback line along Dauphin Island Parkway;
- 3) retention of the lot size label in both square feet and acres on the Final Plat, or the furnishing of a table on the Final Plat providing the same information;
- 4) placement of a note on the Final Plat stating that no structure may be constructed or placed within any easement without the permission of the easement holder;
- 5) compliance with the Engineering comments: *(FINAL PLAT COMMENTS (should be addressed prior to submitting the FINAL PLAT for review and/or signature by the City Engineer: A. Provide all of the required information on the SUBDIVISION PLAT (i.e. signature blocks, signatures, certification statements, written legal description, required notes, legend, scale, bearings and distances) that is required by the current Alabama State Board of Licensure for Professional Engineers and Land Surveyors. B. Show and label the BFE (Base Flood Elevation) on each lot that contains an AE, V, or X (shaded)*

- flood zone designation. The current FEMA FIRM lists the BFE at 11 feet. C. Add a note to the SUBDIVISION PLAT stating that as shown on the 1984 aerial photo (FLIGHT 28 - #83) LOT 1 will receive historical credit of existing (1984) impervious area towards stormwater detention requirement per Mobile City Code, Chapter 17, Storm Water Management and Flood Control. D. Add a note that a Land Disturbance permit will be required for any land disturbing activity in accordance with Mobile City Code, Chapter 17, Storm Water Management and Flood Control; the City of Mobile, Alabama Flood Plain Management Plan (1984); and, the Rules For Erosion and Sedimentation Control and Storm Water Runoff Control. E. Add a note that the approval of all applicable federal, state, and local agencies (including all storm water runoff, wetland and floodplain requirements) will be required prior to the issuance of a Land Disturbance permit. F. Add a note that sidewalk is required to be constructed, and/or repaired, along the frontage of each lot, or parcel, at time of new development or construction, unless a sidewalk waiver is approved. G. Add a note that all existing and proposed detention facilities, common areas, and wetlands shall be the responsibility of the Property Owner(s), and not the responsibility of the City of Mobile. H. Add a note that all easements shall remain in effect until vacated through the proper Vacation process. I. Email a pdf copy of the FINAL SUBDIVISION PLAT and LETTER OF DECISION to the Permitting Engineering Dept. for review at land.disturbance@cityofmobile.org prior to obtaining any signatures. No signatures are required on the drawing. J. After addressing all of the FINAL SUBDIVISION PLAT review comments provide the ORIGINAL (with all signatures except for the Planning Commission, Traffic Engineering, and City Engineer), one (1) copy, and a transmittal letter to the Engineering Permitting Department. They can be dropped off at 205 Government St. or mailed to PO Box 1827, Mobile, AL, 36633.);
- 6) placement of a note on the Final Plat stating the Traffic Engineering comments: (Driveway number, size, location, and design to be approved by Traffic Engineering and conform to AASHTO standards. Any required on-site parking, including ADA handicap spaces, shall meet the minimum standards as defined in Section 64-6 of the City's Zoning Ordinance.);
 - 7) compliance with the Urban Forestry comments: (Property to be developed in compliance with state and local laws that pertain to tree preservation and protection on both city and private properties [Act 929 of the 1961 Regular Session of the Alabama Legislature (Acts 1961, p. 1487), as amended, and City Code Chapters 57 and 65]. Private removal of trees in the right-of-way will require approval of the Mobile Tree Commission. Removal of heritage trees from undeveloped residential sites, developed residential sites in historic districts, and all commercial sites will require a tree removal permit.); and
 - 8) compliance with the Fire-Rescue Department comments: (All projects within the City Limits of Mobile shall comply with the requirements of the City of Mobile Fire Code Ordinance (2012 International Fire Code). Fire apparatus access is required to be within 150' of all commercial and residential buildings. A fire hydrant is required to be within 400' of non-sprinkled commercial buildings and 600' of sprinkled commercial buildings.);

LOCATOR MAP

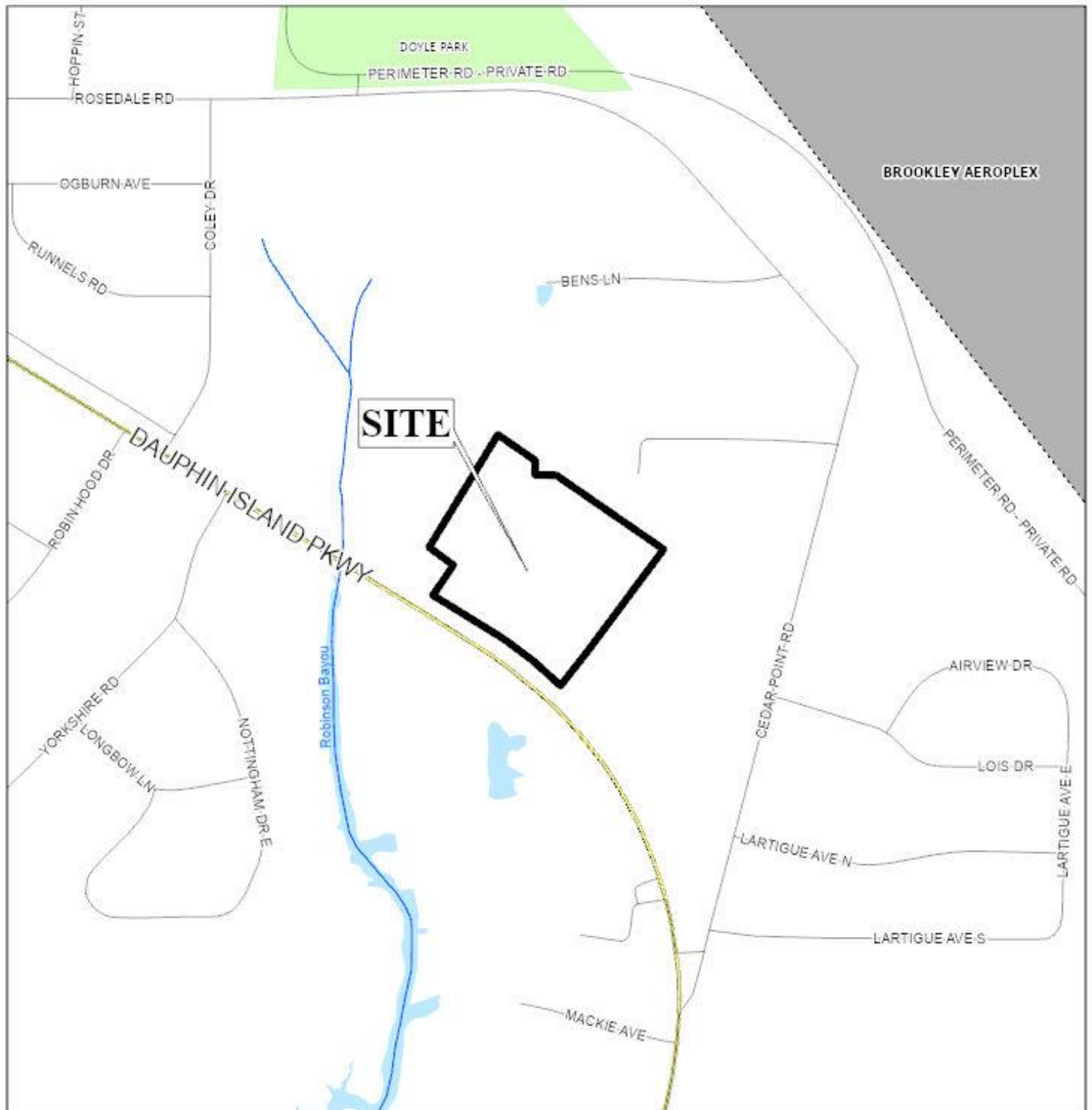

APPLICATION NUMBER 3 DATE May 5, 2022

APPLICANT Parkway Center Subdivision

REQUEST Subdivision



NTS

LOCATOR ZONING MAP

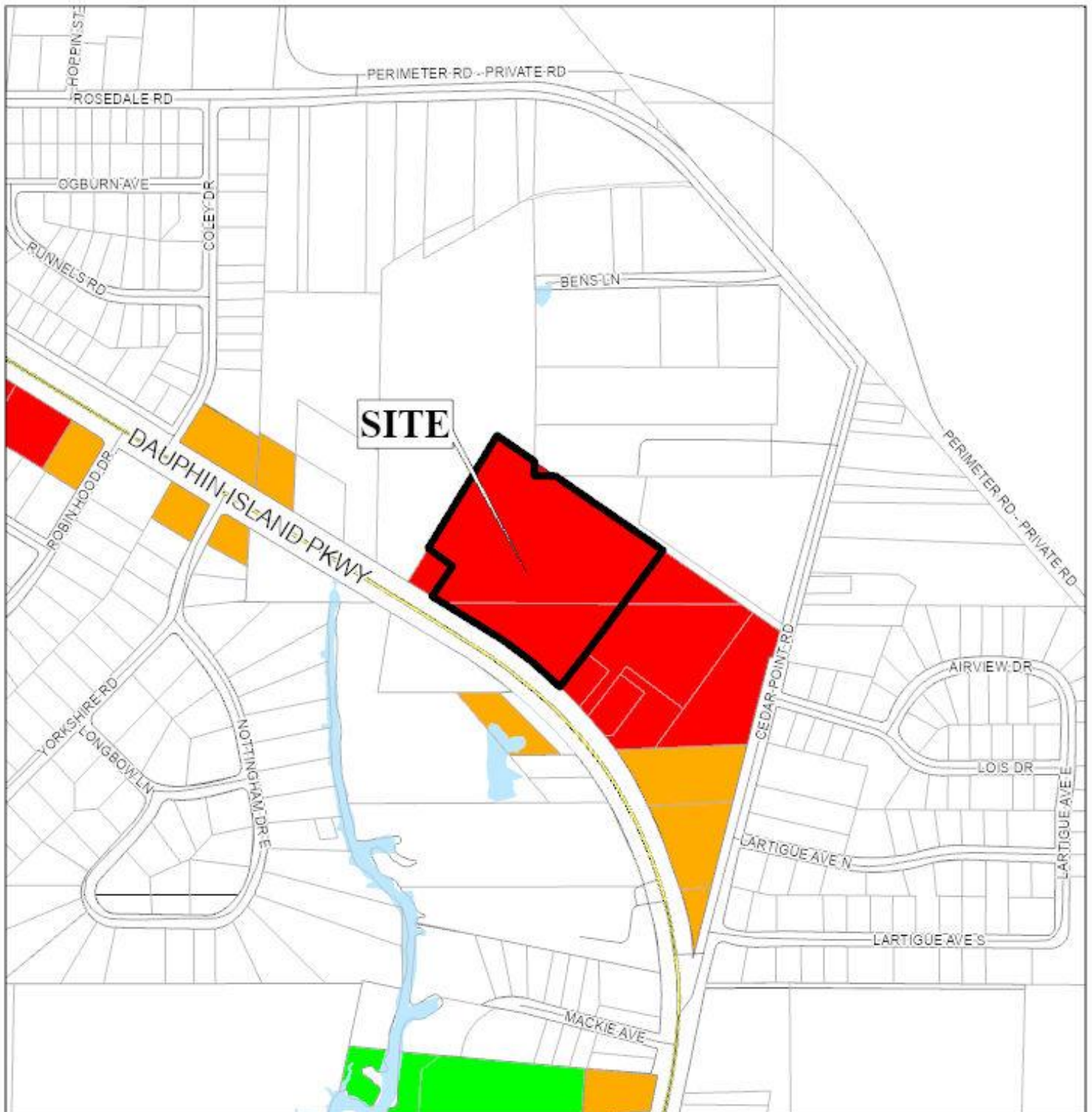

APPLICATION NUMBER 3 DATE May 5, 2022

APPLICANT Parkway Center Subdivision

REQUEST Subdivision



NTS

FLUM LOCATOR MAP

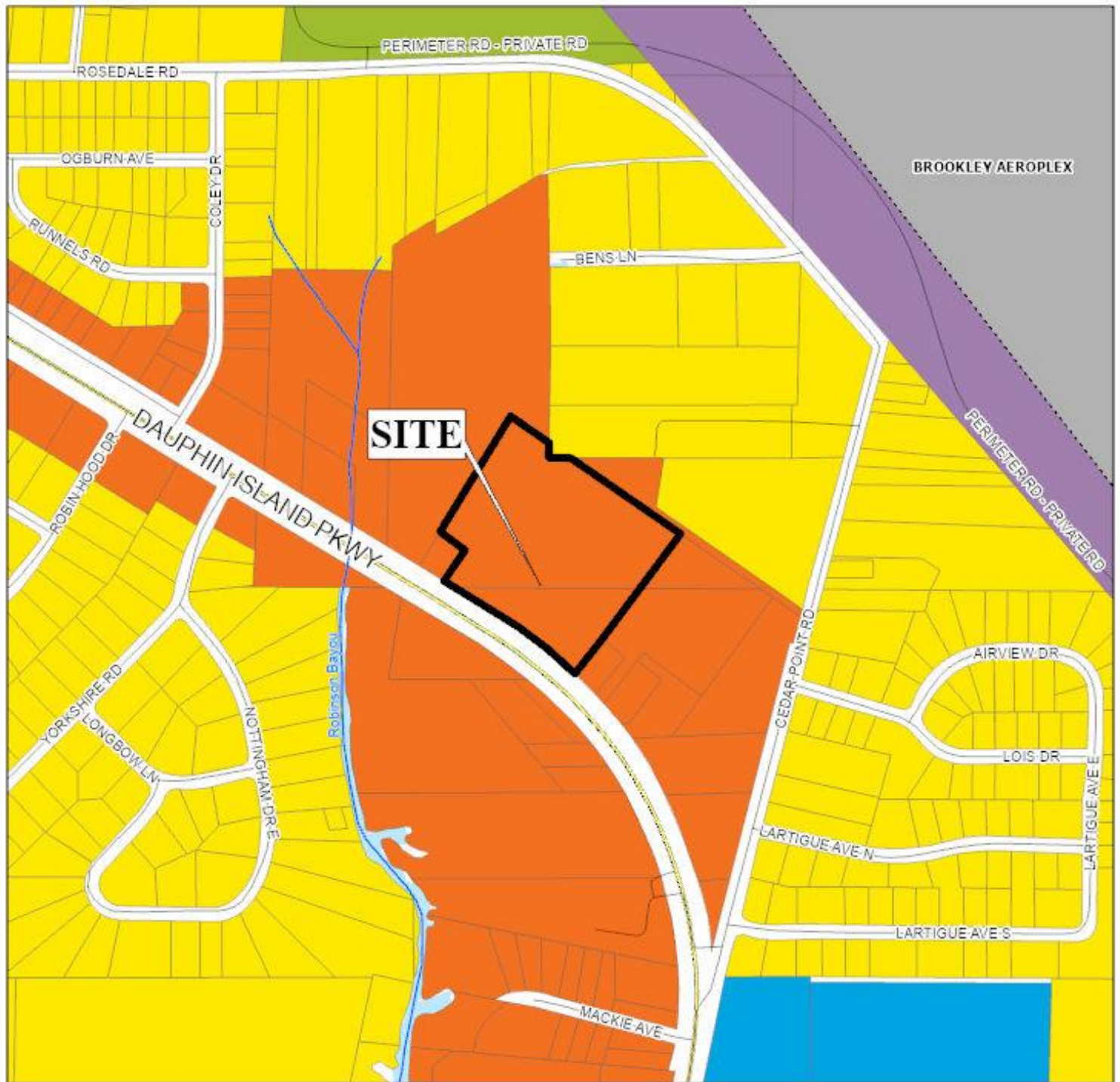

APPLICATION NUMBER 3 DATE May 5, 2022

APPLICANT Parkway Center Subdivision

REQUEST Subdivision

Layer2

Low Density Residential
Mixed Density Residential

Downtown
District Center
Neighborhood Center - Traditional
Neighborhood Center - Suburban

Traditional Corridor
Mixed Commercial Corridor
Downtown Waterfront
Light Industry

Heavy Industry
Institutional
Parks & Open Space
Water Dependent



NTS

ENVIRONMENTAL LOCATOR MAP

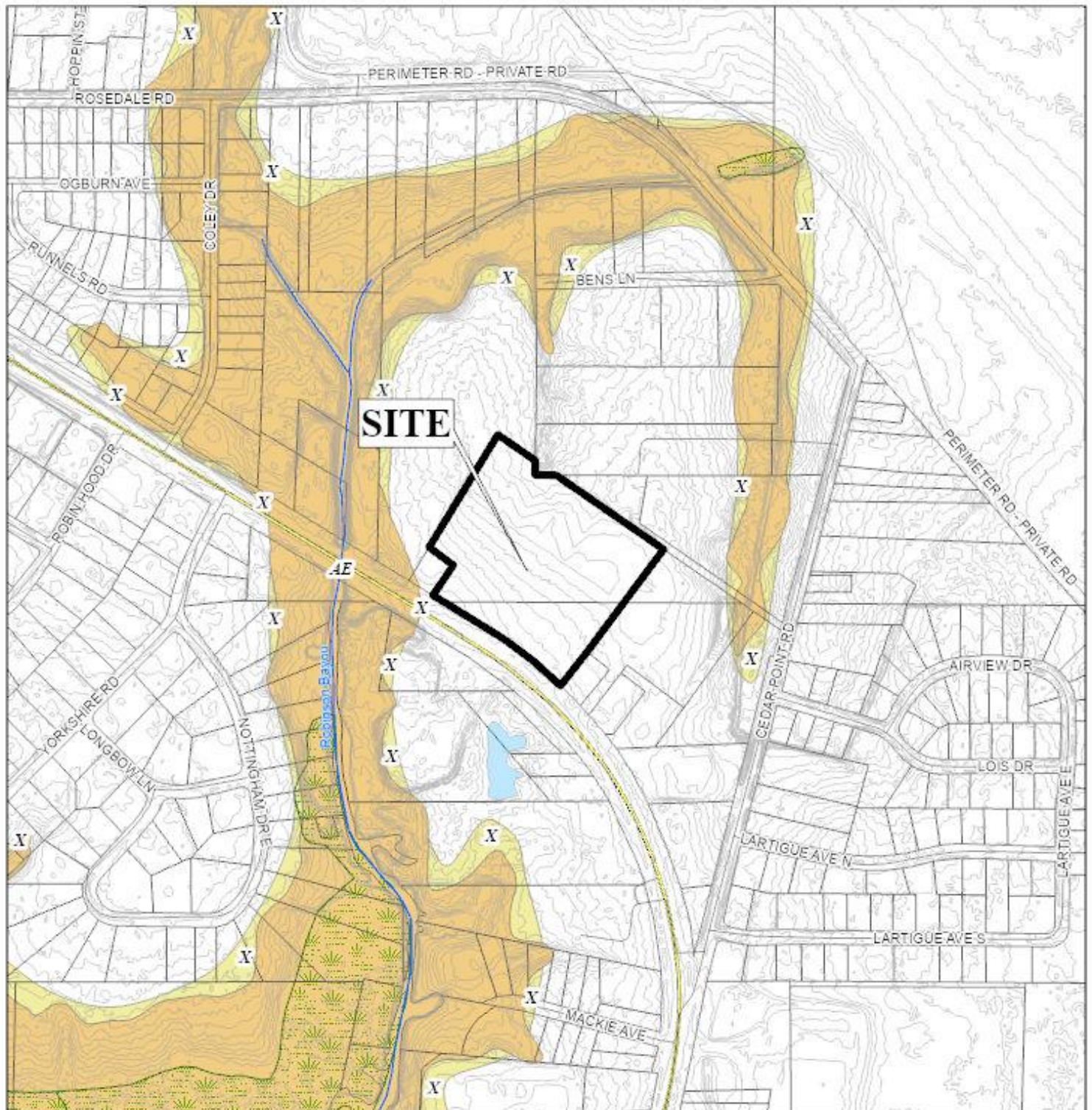

APPLICATION NUMBER 3 DATE May 5, 2022

APPLICANT Parkway Center Subdivision

REQUEST Subdivision



PARKWAY CENTER SUBDIVISION

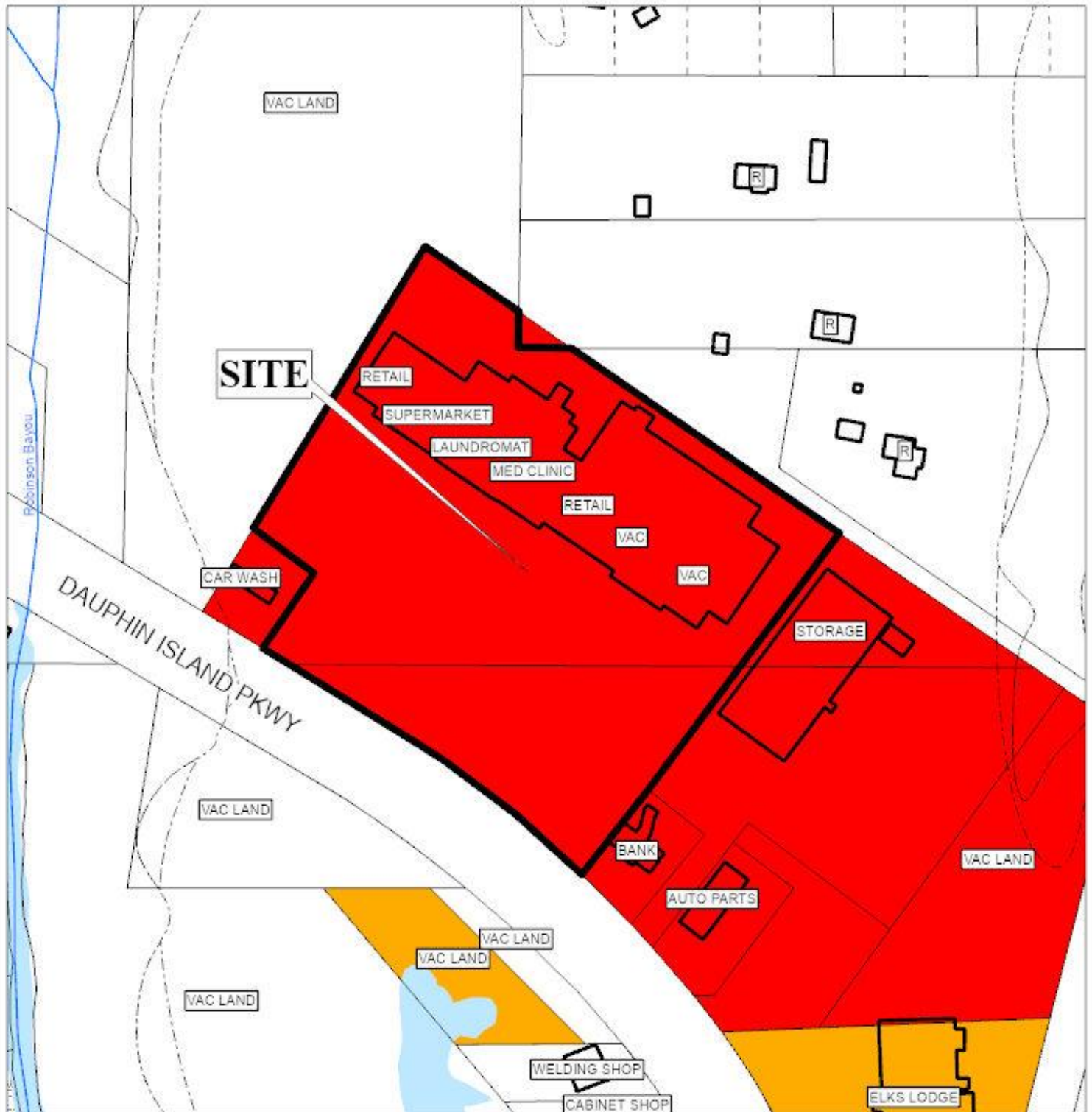

APPLICATION NUMBER 3 DATE May 5, 2022

R-A	R-3	T-B	B-2	B-5	MUN	SD-WH	T5.1
R-1	R-B	B-1	B-3	I-1	OPEN	T3	T5.2
R-2	H-B	LB-2	B-4	I-2	SD	T4	T6



PARKWAY CENTER SUBDIVISION



APPLICATION NUMBER 3 DATE May 5, 2022



NTS

DETAIL SITE PLAN

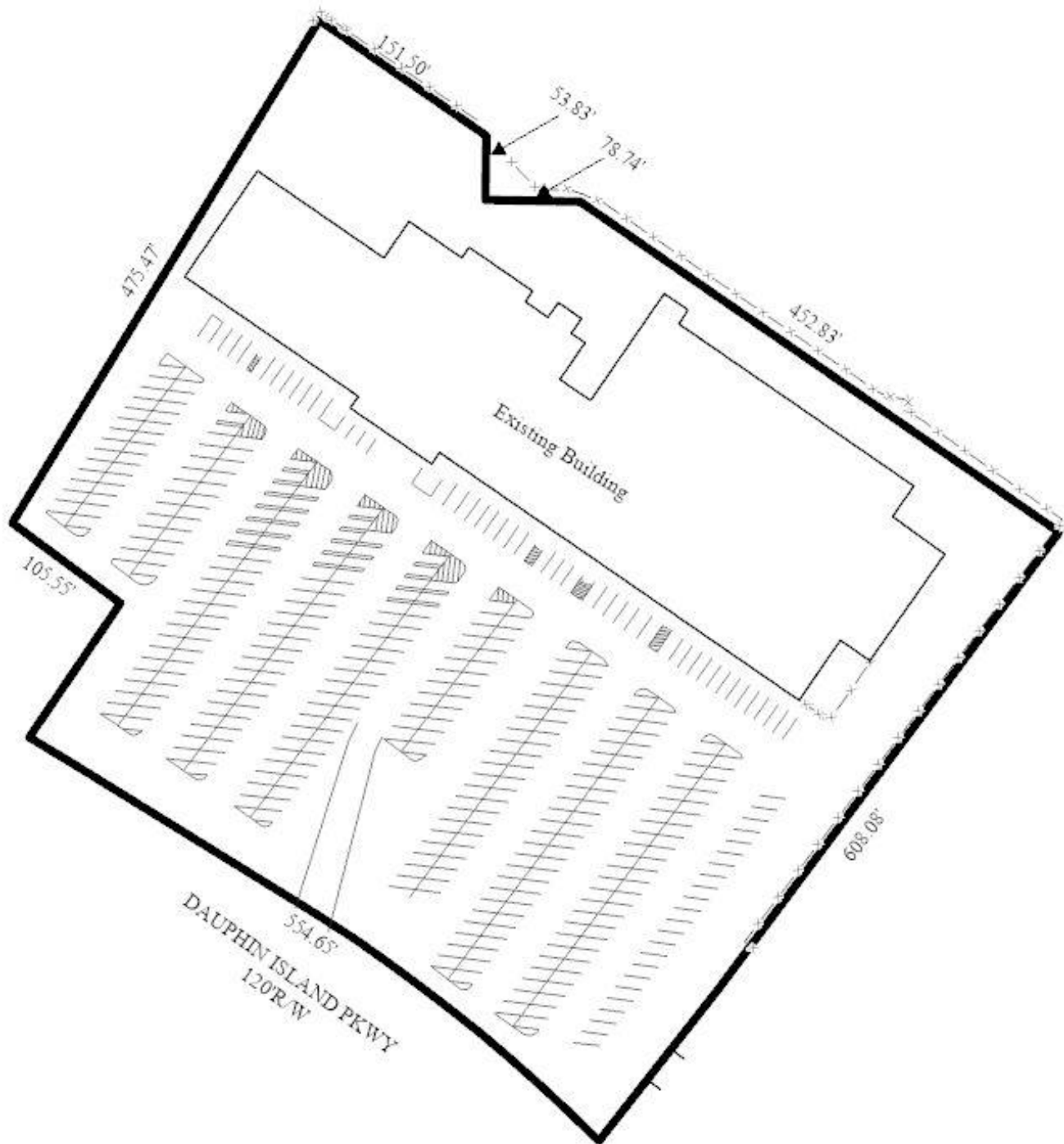

APPLICATION NUMBER 3 DATE May 5, 2022

APPLICANT Parkway Center Subdivision

REQUEST Subdivision



