

PARTIDGE – WOOD SUBDIVISION

FINAL PLAT COMMENTS (should be addressed prior to submitting the FINAL PLAT for review and/or signature by the City Engineer):

- A. Provide all of the required information on the SUBDIVISION PLAT (i.e. signature blocks, signatures, certification statements, written legal description, required notes, legend, scale, bearings and distances) that is required by the current Alabama State Board of Licensure for Professional Engineers and Land Surveyors.
- B. Show and label the POB.
- C. Provide and label the monument set or found at each subdivision corner.
- D. Add street names to the vicinity map.
- E. Review and revise the written legal description or written bearing/distances along the west line of LOT 2.
- F. National Wetlands Inventory (NWI) mapping, as shown on City of Mobile GIS information, indicates that there is potential for wetlands within the property or properties shown on this plat. Show and label the delineated wetlands, or provide a note stating that the wetlands shown on this plat are scaled from the NWI data and have not been delineated.
- G. Provide a note that a 25' riparian buffer may be required, during development, along the edge of anything considered by ADEM to be a water of the state.
- H. Show and label all flood zones.
- I. Show and label the MFFE (Minimum Finished Floor Elevation) on each lot that contains an AE, V, or X (shaded) flood zone designation.
- J. Add a signature block for the Owner, Notary Public, Planning Commission, Traffic Engineer, and City Engineer.
- K. Provide the Surveyor's Certificate.
- L. Provide the Surveyor's, Owner's (notarized), Planning Commission, and Traffic Engineering signatures.
- M. The proposed CITY OF MOBILE DRAINAGE EASEMENT will need to be revised. The area along the east property line is receiving drainage from a public street and will require a PUBLIC (Dedicated to the City of Mobile) drainage easement; the width and alignment of the easement shall be coordinated with, and approved by, the City Engineer prior to submitting the Plat for signatures.
- N. Add a note to the SUBDIVISION PLAT stating that as shown on the 1984 aerial photo (FLIGHT 23 - #70) LOTS 1 and 2 will receive historical credit of existing (1984) impervious area towards stormwater detention requirement per Mobile City Code, Chapter 17, Storm Water Management and Flood Control) as follows: LOT 1 – NONE, LOT 2 –NONE.
- O. Add a note to the SUBDIVISION PLAT stating that a Land Disturbance permit will be required for any land disturbing activity in accordance with Mobile City Code, Chapter 17, Storm Water Management and Flood Control); the City of Mobile, Alabama Flood Plain Management Plan (1984); and, the Rules For Erosion and Sedimentation Control and Storm Water Runoff Control.
- P. Add a note to the Plat stating that the approval of all applicable federal, state, and local agencies (including all storm water runoff, wetland and floodplain requirements) will be required prior to the issuance of a Land Disturbance permit.

- Q. Add a note that sidewalk is required to be constructed, and/or repaired, along the frontage of each lot, or parcel, at time of new development or construction, unless a sidewalk waiver is approved.
- R. Add a note to the plat stating that all existing and proposed detention facilities, common areas, and wetlands shall be the responsibility of the Property Owner(s), and not the responsibility of the City of Mobile.
- S. Add a note to the plat stating that all easements shall remain in effect until vacated through the proper Vacation process.
- T. Provide a copy of the FINAL SUBDIVISION PLAT and LETTER OF DECISION to the Engineering Dept. for review. No signatures are required on the drawing. Place the information for the Subdivision Plat on the PLAT Review sign-in sheet.
- U. After addressing all of the FINAL SUBDIVISION PLAT review comments provide the red-line markup, the ORIGINAL (with all other signatures) and one (1) copy of the revised original (signatures not required) of the revised Final Plat to the Engineering Department. Place the information for the Subdivision Plat on the PLAT Review sign-in sheet.

Revised for the June 4th meeting:

FINAL PLAT COMMENTS (should be addressed prior to submitting the FINAL PLAT for review and/or signature by the City Engineer):

- A. *Provide all of the required information on the SUBDIVISION PLAT (i.e. signature blocks, signatures, certification statements, written legal description, required notes, legend, scale, bearings and distances) that is required by the current Alabama State Board of Licensure for Professional Engineers and Land Surveyors.*
- B. *Provide and label the monument set or found at each subdivision corner.*
- C. *Review and revise the written legal description or written bearing/distances along the west line of LOT 2.*
- D. *National Wetlands Inventory (NWI) mapping, as shown on City of Mobile GIS information, indicates that there is potential for wetlands within the property or properties shown on this plat. Show and label the delineated wetlands, or provide a note stating that the wetlands shown on this plat are scaled from the NWI data and have not been delineated.*
- E. *Provide a note that a 25' riparian buffer may be required, during development, along the edge of anything considered by ADEM to be a water of the state.*
- F. *Show and label all flood zones.*
- G. *Show and label the MFFE (Minimum Finished Floor Elevation) on each lot that contains an AE, V, or X (shaded) flood zone designation.*
- H. *Add a signature block for the Owner, Notary Public, Planning Commission, Traffic Engineer, and City Engineer.*
- I. *Provide the Surveyor's Certificate.*
- J. *Provide the Surveyor's, Owner's (notarized), Planning Commission, and Traffic Engineering signatures.*
- K. *The proposed CITY OF MOBILE DRAINAGE EASEMENT will need to be revised. The area along the east property line is receiving drainage from a public street and will require a PUBLIC (Dedicated to the City of Mobile) drainage easement; the width and alignment of the easement shall be coordinated with, and approved by, the City Engineer prior to submitting the Plat for signatures.*

- L. Add a note to the SUBDIVISION PLAT stating that as shown on the 1984 aerial photo (FLIGHT 23 - #70) LOTS 1 and 2 will receive historical credit of existing (1984) impervious area towards stormwater detention requirement per Mobile City Code, Chapter 17, Storm Water Management and Flood Control) as follows: LOT 1 – NONE, LOT 2 –NONE.
- M. Add a note to the SUBDIVISION PLAT stating that a Land Disturbance permit will be required for any land disturbing activity in accordance with Mobile City Code, Chapter 17, Storm Water Management and Flood Control); the City of Mobile, Alabama Flood Plain Management Plan (1984); and, the Rules For Erosion and Sedimentation Control and Storm Water Runoff Control.
- N. Add a note to the Plat stating that the approval of all applicable federal, state, and local agencies (including all storm water runoff, wetland and floodplain requirements) will be required prior to the issuance of a Land Disturbance permit.
- O. Add a note that sidewalk is required to be constructed, and/or repaired, along the frontage of each lot, or parcel, at time of new development or construction, unless a sidewalk waiver is approved.
- P. Add a note to the plat stating that all existing and proposed detention facilities, common areas, and wetlands shall be the responsibility of the Property Owner(s), and not the responsibility of the City of Mobile.
- Q. Add a note to the plat stating that all easements shall remain in effect until vacated through the proper Vacation process.
- R. Provide a copy of the FINAL SUBDIVISION PLAT and LETTER OF DECISION to the Engineering Dept. for review. No signatures are required on the drawing. Place the information for the Subdivision Plat on the PLAT Review sign-in sheet.
- S. After addressing all of the FINAL SUBDIVISION PLAT review comments provide the red-line markup, the ORIGINAL (with all other signatures) and one (1) copy of the revised original (signatures not required) of the revised Final Plat to the Engineering Department. Place the information for the Subdivision Plat on the PLAT Review sign-in sheet.

Traffic Engineering Comments: Each lot is limited to one curb cut per street frontage with size, location and design to be approved by Traffic Engineering and conform to AASHTO standards.

Urban Forestry Comments: Property to be developed in compliance with state and local laws that pertain to tree preservation and protection on both city and private properties (State Act 2015-116 and City Code Chapters 57 and 64). Private removal of trees in the right-of-way will require approval of the Mobile Tree Commission. Removal of heritage trees from a commercial site will require a tree removal permit.

Fire-Rescue Department Comments: All projects within the City Limits of Mobile shall comply with the requirements of the City of Mobile Fire Code Ordinance (2012 International Fire Code).

The preliminary plat illustrates the proposed 2-lot, 2.3± acre subdivision which is located on the South terminus of Bristol Court, extending to the West terminus of Denson Court, within Council District 7. The applicant states that the proposed lot will be serviced by public water and sewer systems. The purpose of this application is to shift a common property line and create two (2) legal lots of record from two (2) existing legal lots and one (1) metes-and-bounds parcel.

The proposed Lots has been given a Low Density Residential (LDR) land use designation, per the Future Land Use Plan and Map. The Future Land Use Plan and Map complements and provides additional detail to the Development Framework Maps in the Map for Mobile, adopted by the Planning Commission at its November 5, 2015 meeting.

This designation applies to existing residential neighborhoods found mostly west of the Beltline or immediately adjacent to the east side of the Beltline.

The primary land use in the LDR districts is residential and the predominant housing type is the singlefamily housing unit, detached or semidetached, typically placed within a street grid or a network of meandering suburban streets. The density in these districts ranges between 0 and 6 dwelling units per acre (du/ac).

These neighborhoods may also contain small-scale, low-rise multi-unit structures at appropriate locations, as well as complementary retail, parks and civic institutions such as schools, community centers, neighborhood playgrounds, and churches or other religious uses if those uses are designed and sited in a manner compatible with and connected to the surrounding context. The presence of individual ancillary uses should contribute to the fabric of a complete neighborhood, developed at a walkable, bikeable human scale.

It should be noted that the Future Land Use Plan and Map components of the Map for Mobile Plan are meant to serve as a general guide, not a detailed lot and district plan. In many cases the designation on the new Future Land Use Map may match the existing use of land, but in others the designated land use may differ from what is on the ground today. As such, the Future Land Use Plan and Map allows the Planning Commission and City Council to consider individual cases based on additional information such as the classification request, the surrounding development, the timing of the request, and the appropriateness and compatibility of the proposed use and, where applicable, the zoning classification.

Subdivision review examines the site with regard to promoting orderly development, protecting general health, safety and welfare, and ensuring that development is correlated with adjacent developments and public utilities and services, and to ensure that the subdivision meets the minimum standards set forth in the Subdivision Regulations for lot size, road frontage, lot configuration, etc.

The proposed Lot 1 fronts Bristol Court, a minor street with curb and gutter requiring a 50-foot right-of-way. Lot 2 has frontage on both Bristol Court and Denson Court, a minor street without curb and gutter which typically requires a 60-foot right-of-way width. However, at the April 5, 1973 meeting of the Planning Commission, the Denson Court Subdivision was approved illustrating a 50-foot right-of-way width for this portion of Denson Court. As such, and with a waiver of Section V.B.14. of the Subdivision Regulations, a reduced right-of-way width may be appropriate and should be reflected as such on the Final Plat, if approved. The preliminary plat does not label either street right-of-way width, and if approved, the Final Plat should be revised to either illustrate existing compliant right-of-way widths of 50-feet for both frontages, or provide dedication to provide 25-feet from the centerline.

The preliminary plat does not illustrate setbacks along the frontages of either of the proposed lots. As such, if approved, the Final Plat should be revised to illustrate a 25-foot minimum building setback line along all frontages for both lots.

In accordance with the Subdivision Regulations, the proposed lots exceed the minimum lot size requirement. If approved, the lot size labels in both square feet and acres should be retained on the Final Plat or a table should be furnished on the Final Plat providing the same information.

As a means of access management, a note containing the Traffic Engineering comments should be placed on the Final Plat. Additionally, as easements are recorded on the subject property they should be indicated and labeled on the Final Plat, and a note should be placed on the Final Plat stating that no structures shall be constructed or placed within any easement.

Based upon the preceding, and with a waiver of Section V.B.14. of the Subdivision Regulations, the plat meets the minimum requirements of the Subdivision Regulations and is recommended for Tentative Approval, subject to the following conditions:

- 1) revision of the Final Plat to either illustrate a 50-foot right-of-way for both Bristol Court and Denson Court, or dedication to provide 25-feet from the centerline;
- 2) revision of the Final Plat to illustrate a 25-foot minimum building setback along Bristol Court and Denson Court;
- 3) retention of the lot size labels in both square feet and acres on the Final Plat or the furnishing of a table on the Final Plat providing the same information;
- 4) placement of a note on the Final Plat stating that no structure may be placed or constructed within any easement;
- 5) compliance with the Engineering comments: (*FINAL PLAT COMMENTS (should be addressed prior to submitting the FINAL PLAT for review and/or signature by the City Engineer): A. Provide all of the required information on the SUBDIVISION PLAT (i.e. signature blocks, signatures, certification statements, written legal description, required notes, legend, scale, bearings and distances) that is required by the current Alabama State Board of Licensure for Professional Engineers and Land Surveyors. B. Show and label the POB. C. Provide and label the monument set or found at each subdivision corner. D. Add street names to the vicinity map. E. Review and revise the written legal description or written bearing/distances along the west line of LOT 2. F. National Wetlands Inventory (NWI) mapping, as shown on City of Mobile GIS information, indicates that there is potential for wetlands within the property or properties shown on this plat. Show and label the delineated wetlands, or provide a note stating that the wetlands shown on this plat are scaled from the NWI data and have not been delineated. G. Provide a note that a 25' riparian buffer may be required, during development, along the edge of anything considered by ADEM to be a water of the state. H. Show and label all flood zones. I. Show and label the MFFE (Minimum Finished Floor Elevation) on each lot that contains an AE, V, or X (shaded) flood zone designation. J. Add a signature block for the Owner, Notary Public, Planning Commission, Traffic Engineer, and City Engineer. K. Provide the Surveyor's Certificate. L. Provide the Surveyor's, Owner's (notarized), Planning Commission, and Traffic Engineering signatures. M. The proposed CITY OF MOBILE DRAINAGE EASEMENT will need to be revised. The area*

- along the east property line is receiving drainage from a public street and will require a PUBLIC (Dedicated to the City of Mobile) drainage easement; the width and alignment of the easement shall be coordinated with, and approved by, the City Engineer prior to submitting the Plat for signatures. N. Add a note to the SUBDIVISION PLAT stating that as shown on the 1984 aerial photo (FLIGHT 23 - #70) LOTS 1 and 2 will receive historical credit of existing (1984) impervious area towards stormwater detention requirement per Mobile City Code, Chapter 17, Storm Water Management and Flood Control) as follows: LOT 1 – NONE, LOT 2 –NONE. O. Add a note to the SUBDIVISION PLAT stating that a Land Disturbance permit will be required for any land disturbing activity in accordance with Mobile City Code, Chapter 17, Storm Water Management and Flood Control); the City of Mobile, Alabama Flood Plain Management Plan (1984); and, the Rules For Erosion and Sedimentation Control and Storm Water Runoff Control. P. Add a note to the Plat stating that the approval of all applicable federal, state, and local agencies (including all storm water runoff, wetland and floodplain requirements) will be required prior to the issuance of a Land Disturbance permit. Q. Add a note that sidewalk is required to be constructed, and/or repaired, along the frontage of each lot, or parcel, at time of new development or construction, unless a sidewalk waiver is approved. R. Add a note to the plat stating that all existing and proposed detention facilities, common areas, and wetlands shall be the responsibility of the Property Owner(s), and not the responsibility of the City of Mobile. S. Add a note to the plat stating that all easements shall remain in effect until vacated through the proper Vacation process. T. Provide a copy of the FINAL SUBDIVISION PLAT and LETTER OF DECISION to the Engineering Dept. for review. No signatures are required on the drawing. Place the information for the Subdivision Plat on the PLAT Review sign-in sheet. U. After addressing all of the FINAL SUBDIVISION PLAT review comments provide the red-line markup, the ORIGINAL (with all other signatures) and one (1) copy of the revised original (signatures not required) of the revised Final Plat to the Engineering Department. Place the information for the Subdivision Plat on the PLAT Review sign-in sheet.);
- 6) placement of a note on the Final Plat stating the Traffic Engineering comments: (Each lot is limited to one curb cut per street frontage with size, location and design to be approved by Traffic Engineering and conform to AASHTO standards.);
 - 7) compliance with the Urban Forestry comments: (Property to be developed in compliance with state and local laws that pertain to tree preservation and protection on both city and private properties (State Act 2015-116 and City Code Chapters 57 and 64). Private removal of trees in the right-of-way will require approval of the Mobile Tree Commission. Removal of heritage trees from a commercial site will require a tree removal permit.); and
 - 8) compliance with the Fire Department comments: (All projects within the City Limits of Mobile shall comply with the requirements of the City of Mobile Fire Code Ordinance (2012 International Fire Code)).

Revised for the June 4th meeting:

After discussion, the Planning Commission heldover the request until the June 4th meeting, to allow the applicant to submit the proposed revisions.

The revised preliminary plat illustrates the proposed 2-lot, 2.3± acre subdivision which is located on the South terminus of Bristol Court, extending to the West terminus of Denson Court, within Council District 7. The applicant states that the proposed lot will be served by public water and sewer systems. The purpose of this application is to shift a common property line and create two (2) legal lots of record from one (1) existing legal lot and one (1) metes-and-bounds parcel.

The proposed Lot 1 fronts Bristol Court, a minor street with curb and gutter requiring a 50-foot right-of-way. Lot 2 has frontage on Denson Court, a minor street without curb and gutter which typically requires a 60-foot right-of-way width. However, at the April 5, 1973 meeting of the Planning Commission, the Denson Court Subdivision was approved illustrating a 50-foot right-of-way width for this portion of Denson Court. As such, and with a waiver of Section V.B.14. of the Subdivision Regulations, a reduced right-of-way width may be appropriate and should be reflected as such on the Final Plat, if approved.

Based upon the preceding, and with a waiver of Section V.B.14. of the Subdivision Regulations, the plat meets the minimum requirements of the Subdivision Regulations and is recommended for Tentative Approval, subject to the following conditions:

- 1) retention of the 25-foot minimum building setback along Bristol Court and Denson Court on the Final Plat;*
- 2) retention of the lot size labels in both square feet and acres on the Final Plat or the furnishing of a table on the Final Plat providing the same information;*
- 3) placement of a note on the Final Plat stating that no structure may be placed or constructed within any easement;*
- 4) compliance with the Engineering comments: (FINAL PLAT COMMENTS (should be addressed prior to submitting the FINAL PLAT for review and/or signature by the City Engineer): A. Provide all of the required information on the SUBDIVISION PLAT (i.e. signature blocks, signatures, certification statements, written legal description, required notes, legend, scale, bearings and distances) that is required by the current Alabama State Board of Licensure for Professional Engineers and Land Surveyors. B. Provide and label the monument set or found at each subdivision corner. C. Review and revise the written legal description or written bearing/distances along the west line of LOT 2. D. National Wetlands Inventory (NWI) mapping, as shown on City of Mobile GIS information, indicates that there is potential for wetlands within the property or properties shown on this plat. Show and label the delineated wetlands, or provide a note stating that the wetlands shown on this plat are scaled from the NWI data and have not been delineated. E. Provide a note that a 25' riparian buffer may be required, during development, along the edge of anything considered by ADEM to be a water of the state. F. Show and label all flood zones. G. Show and label the MFFE (Minimum Finished Floor Elevation) on each lot that contains an AE, V, or X (shaded) flood zone designation. H. Add a signature block for the Owner, Notary Public, Planning Commission, Traffic Engineer, and City Engineer. I. Provide the Surveyor's Certificate. J. Provide the Surveyor's, Owner's (notarized), Planning Commission, and Traffic Engineering signatures. K. The proposed CITY OF MOBILE DRAINAGE EASEMENT will need to be revised. The area along the east property line is receiving drainage from a public street and will require a PUBLIC (Dedicated to the City of Mobile) drainage*

easement; the width and alignment of the easement shall be coordinated with, and approved by, the City Engineer prior to submitting the Plat for signatures. L. Add a note to the SUBDIVISION PLAT stating that as shown on the 1984 aerial photo (FLIGHT 23 - #70) LOTS 1 and 2 will receive historical credit of existing (1984) impervious area towards stormwater detention requirement per Mobile City Code, Chapter 17, Storm Water Management and Flood Control) as follows: LOT 1 – NONE, LOT 2 –NONE. M. Add a note to the SUBDIVISION PLAT stating that a Land Disturbance permit will be required for any land disturbing activity in accordance with Mobile City Code, Chapter 17, Storm Water Management and Flood Control); the City of Mobile, Alabama Flood Plain Management Plan (1984); and, the Rules For Erosion and Sedimentation Control and Storm Water Runoff Control. N. Add a note to the Plat stating that the approval of all applicable federal, state, and local agencies (including all storm water runoff, wetland and floodplain requirements) will be required prior to the issuance of a Land Disturbance permit. O. Add a note that sidewalk is required to be constructed, and/or repaired, along the frontage of each lot, or parcel, at time of new development or construction, unless a sidewalk waiver is approved. P. Add a note to the plat stating that all existing and proposed detention facilities, common areas, and wetlands shall be the responsibility of the Property Owner(s), and not the responsibility of the City of Mobile. Q. Add a note to the plat stating that all easements shall remain in effect until vacated through the proper Vacation process. R. Provide a copy of the FINAL SUBDIVISION PLAT and LETTER OF DECISION to the Engineering Dept. for review. No signatures are required on the drawing. Place the information for the Subdivision Plat on the PLAT Review sign-in sheet. S. After addressing all of the FINAL SUBDIVISION PLAT review comments provide the red-line markup, the ORIGINAL (with all other signatures) and one (1) copy of the revised original (signatures not required) of the revised Final Plat to the Engineering Department. Place the information for the Subdivision Plat on the PLAT Review sign-in sheet.);

- 5) placement of a note on the Final Plat stating the Traffic Engineering comments: (Each lot is limited to one curb cut per street frontage with size, location and design to be approved by Traffic Engineering and conform to AASHTO standards.);*
- 6) compliance with the Urban Forestry comments: (Property to be developed in compliance with state and local laws that pertain to tree preservation and protection on both city and private properties (State Act 2015-116 and City Code Chapters 57 and 64). Private removal of trees in the right-of-way will require approval of the Mobile Tree Commission. Removal of heritage trees from a commercial site will require a tree removal permit.); and*
- 7) compliance with the Fire Department comments: (All projects within the City Limits of Mobile shall comply with the requirements of the City of Mobile Fire Code Ordinance (2012 International Fire Code)).*

LOCATOR MAP

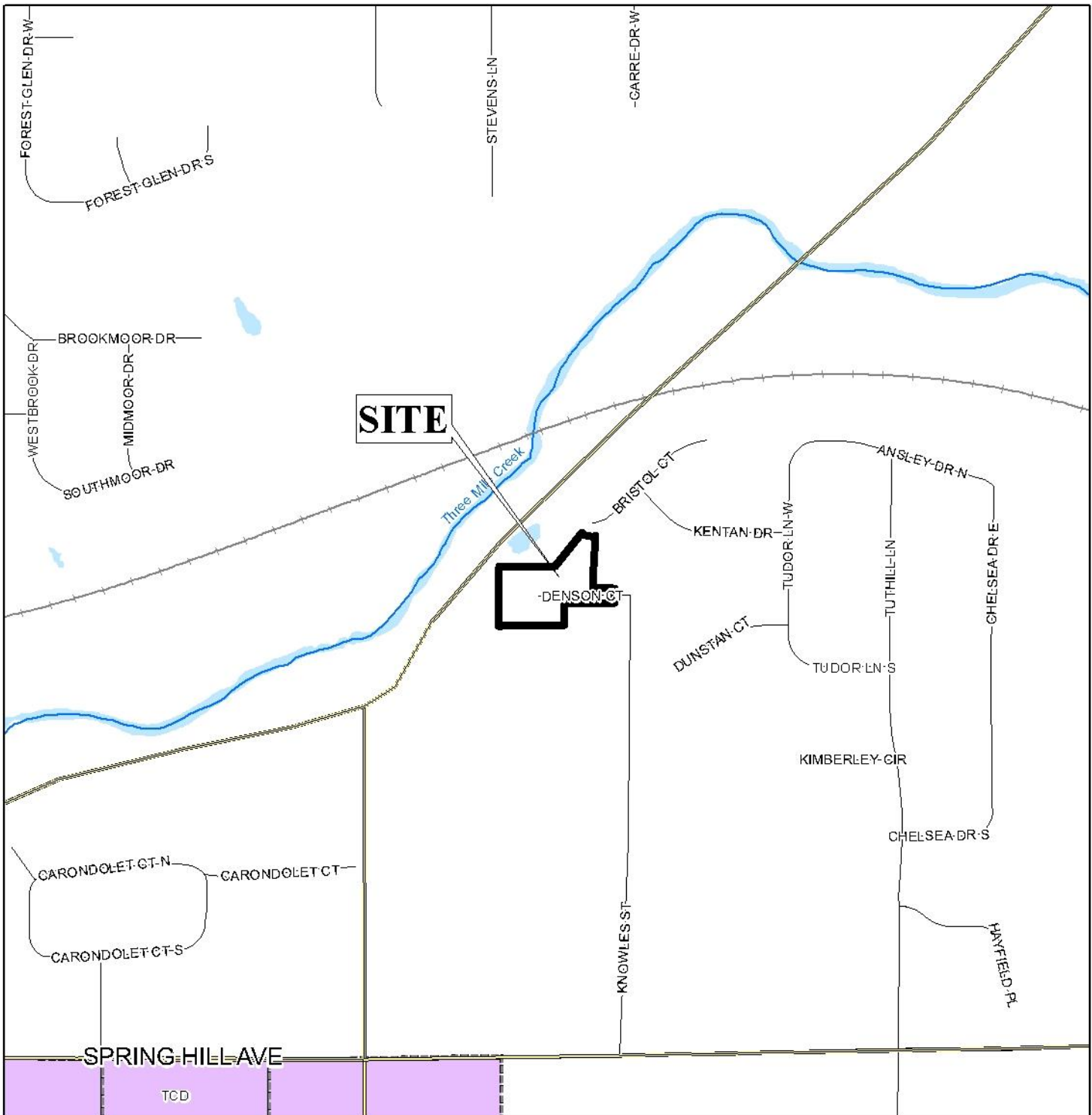

APPLICATION NUMBER 3 DATE June 4, 2020

APPLICANT Partridge - Wood Subdivision

REQUEST Subdivision



NTS

LOCATOR ZONING MAP

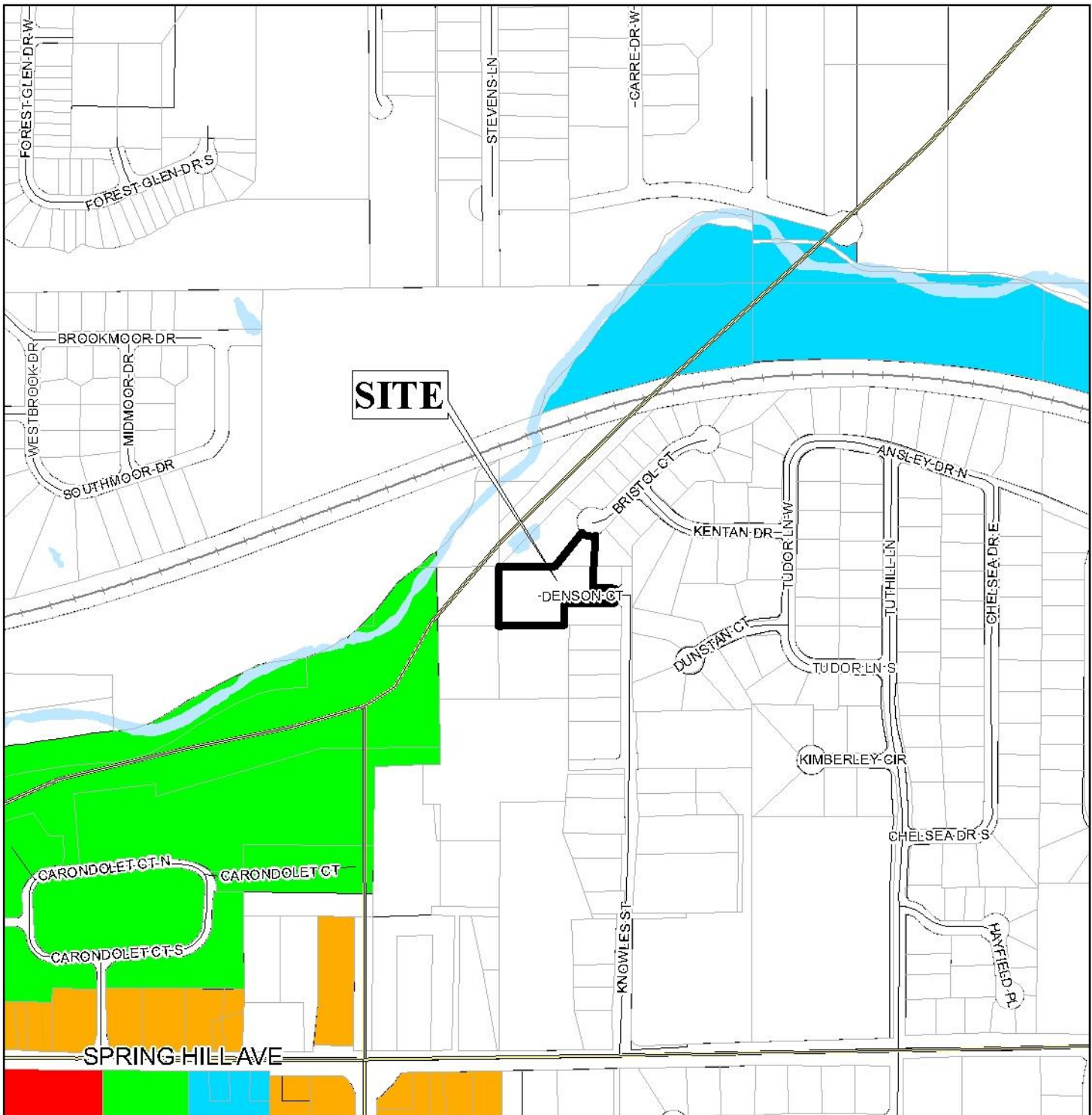

APPLICATION NUMBER 3 DATE June 4, 2020

APPLICANT Partridge - Wood Subdivision

REQUEST Subdivision



NTS

FLUM LOCATOR MAP

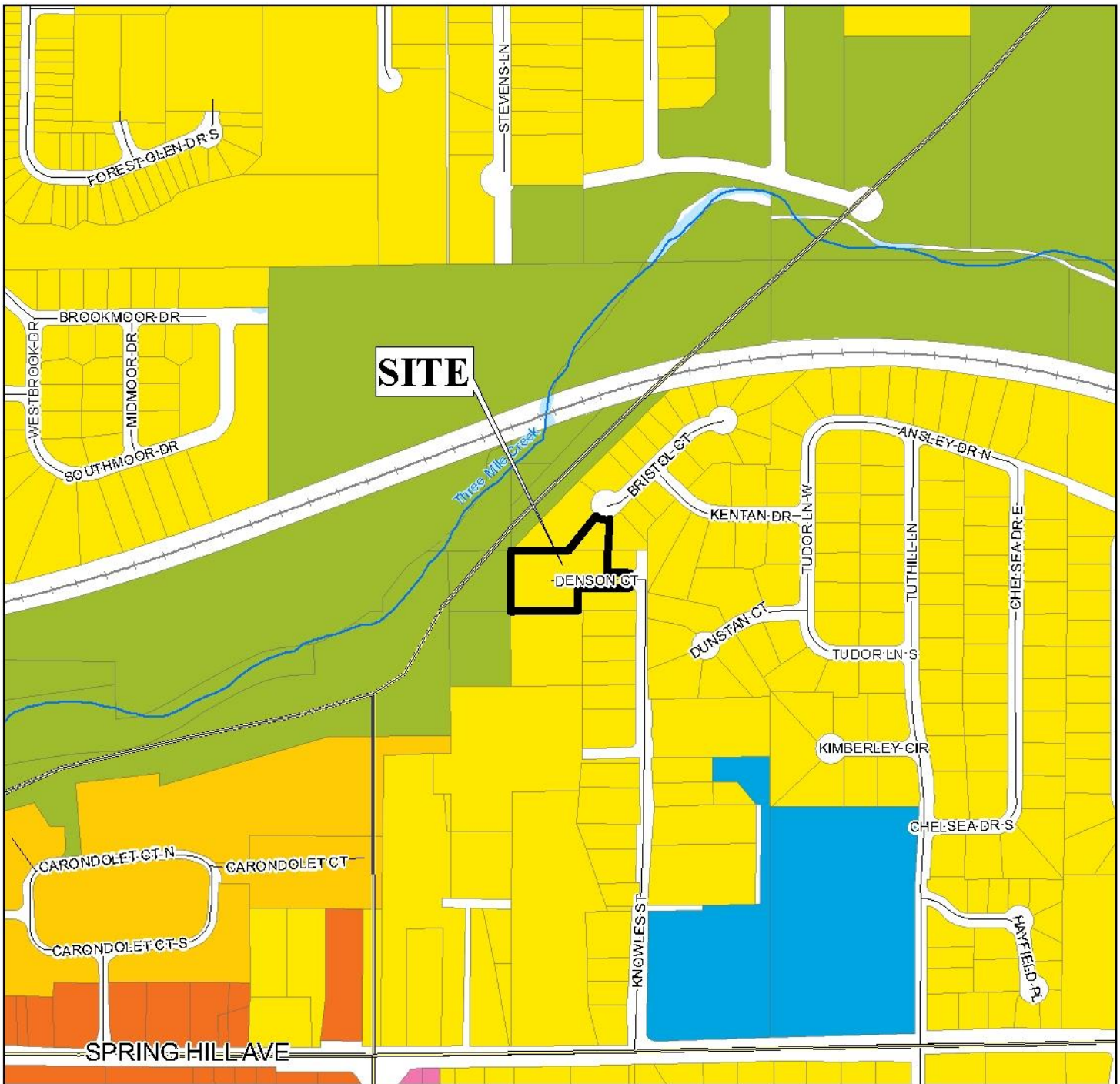

APPLICATION NUMBER 3 DATE June 4, 2020

APPLICANT Partridge - Wood Subdivision

REQUEST Subdivision

Low Density Residential	Neighborhood Center - Traditional	Downtown Waterfront	Parks & Open Space
Mixed Density Residential	Neighborhood Center - Suburban	Light Industry	Water Dependent
Downtown	Traditional Corridor	Heavy Industry	
District Center	Mixed Commercial Corridor	Institutional	



NTS

ENVIRONMENTAL LOCATOR MAP

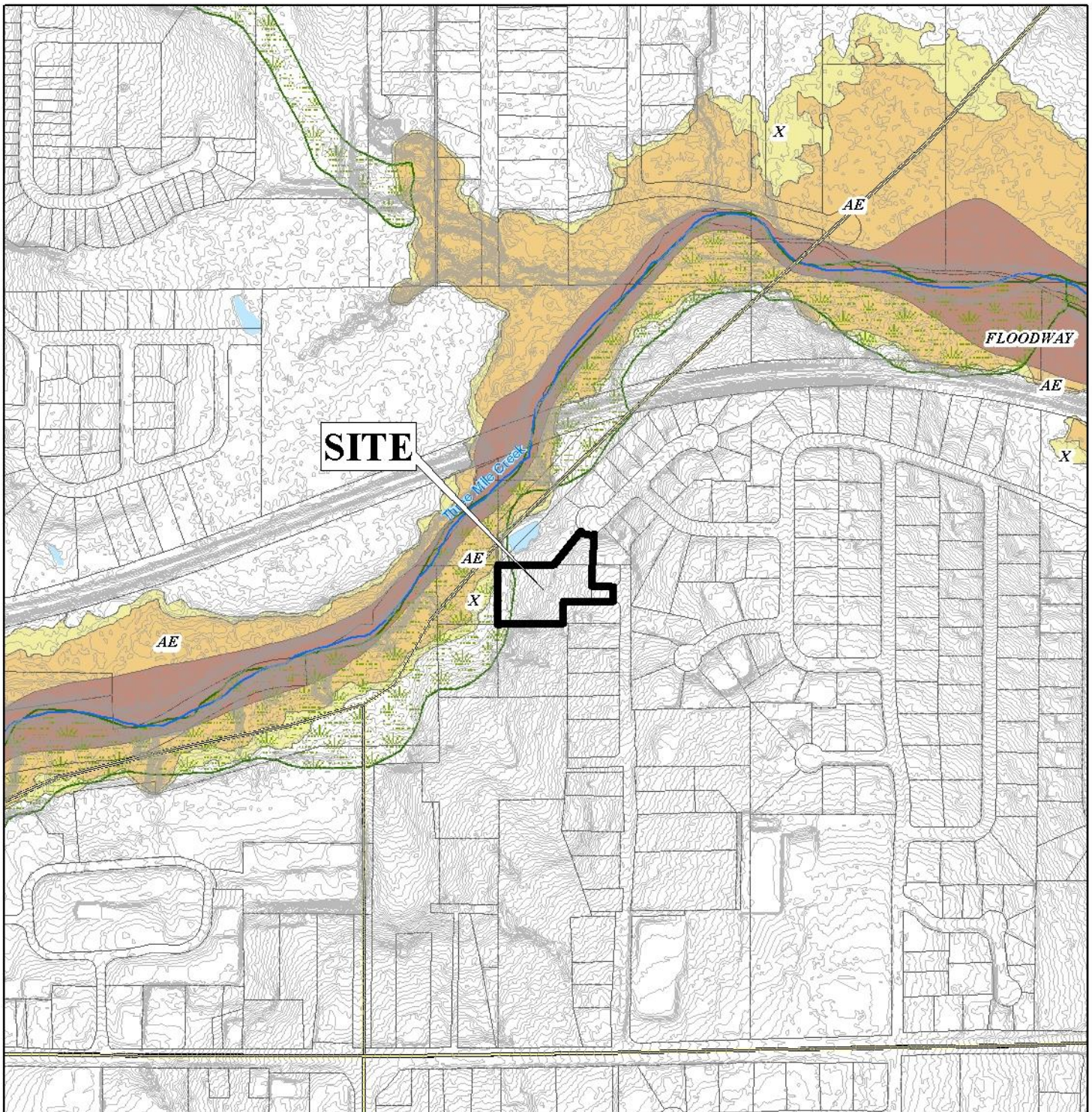

APPLICATION NUMBER 3 DATE June 4, 2020

APPLICANT Partridge - Wood Subdivision

REQUEST Subdivision



PARTRIDGE - WOOD SUBDIVISION

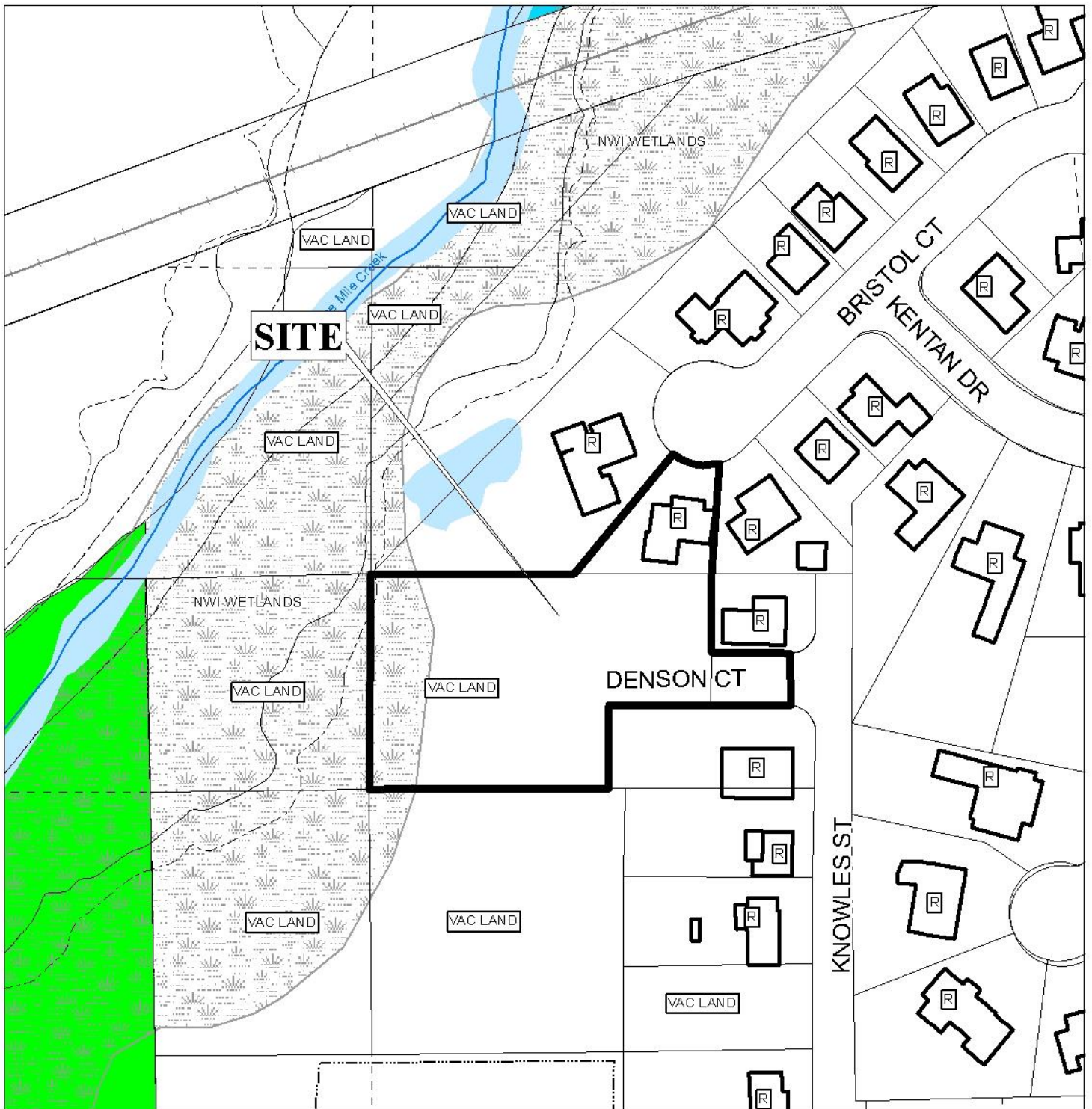

APPLICATION NUMBER 3 DATE June 4, 2020

R-A	R-3	T-B	B-2	B-5	MUN	SD-WH	T5.1
R-1	R-B	B-1	B-3	I-1	OPEN	T3	T5.2
R-2	H-B	LB-2	B-4	I-2	SD	T4	T6



PARTRIDGE - WOOD SUBDIVISION



APPLICATION NUMBER 3 DATE June 4, 2020



NTS

SITE PLAN

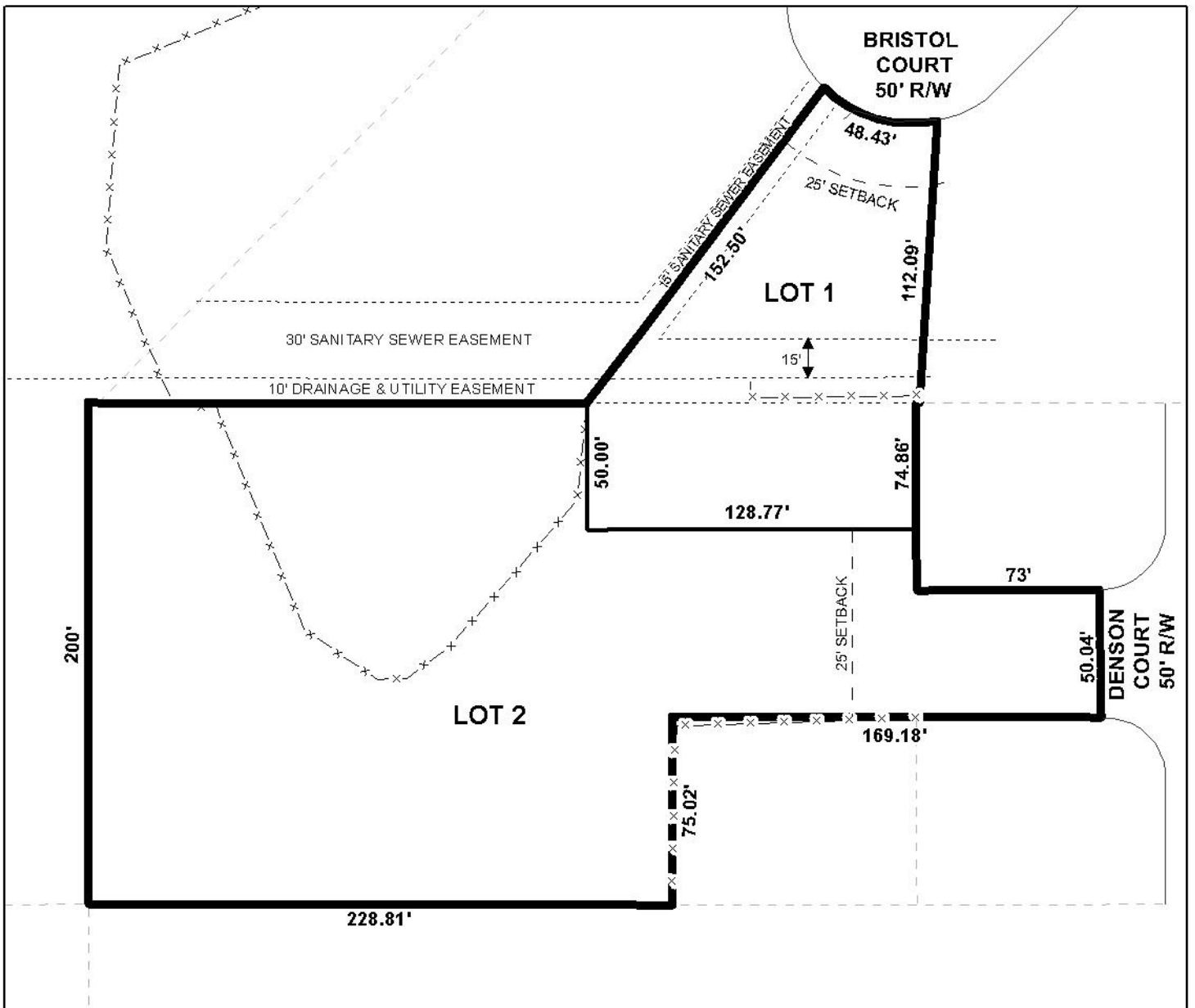

The site plan illustrates a proposed subdivision.

APPLICATION NUMBER 3 DATE June 4, 2020

APPLICANT Partridge-Wood Subdivision

REQUEST Subdivision



NTS