

## **SUMMIT SUBDIVISION**

This is a request for a one-year extension of a previously approved 99-lot subdivision. The subdivision is located at the Eastern terminus of O'Hara Drive, 650'+ East of Twelve Oaks Drive.

This is the fifth extension since the subdivision was originally approved in 2002, with Unit One recorded in March 2007. There have been no changes in the condition of the surrounding area(s) that would affect the subdivision as previously approved, nor have there been any changes to the regulations that would affect the previous approval.

It should be noted that this will be second extension since the recording of Unit One, and no new construction has commenced.

Based on the preceding, it is recommended that this request for extension be approved, but the applicant is advised that, unless road construction is underway or units are recorded, no further extensions are likely.

## LOCATOR MAP

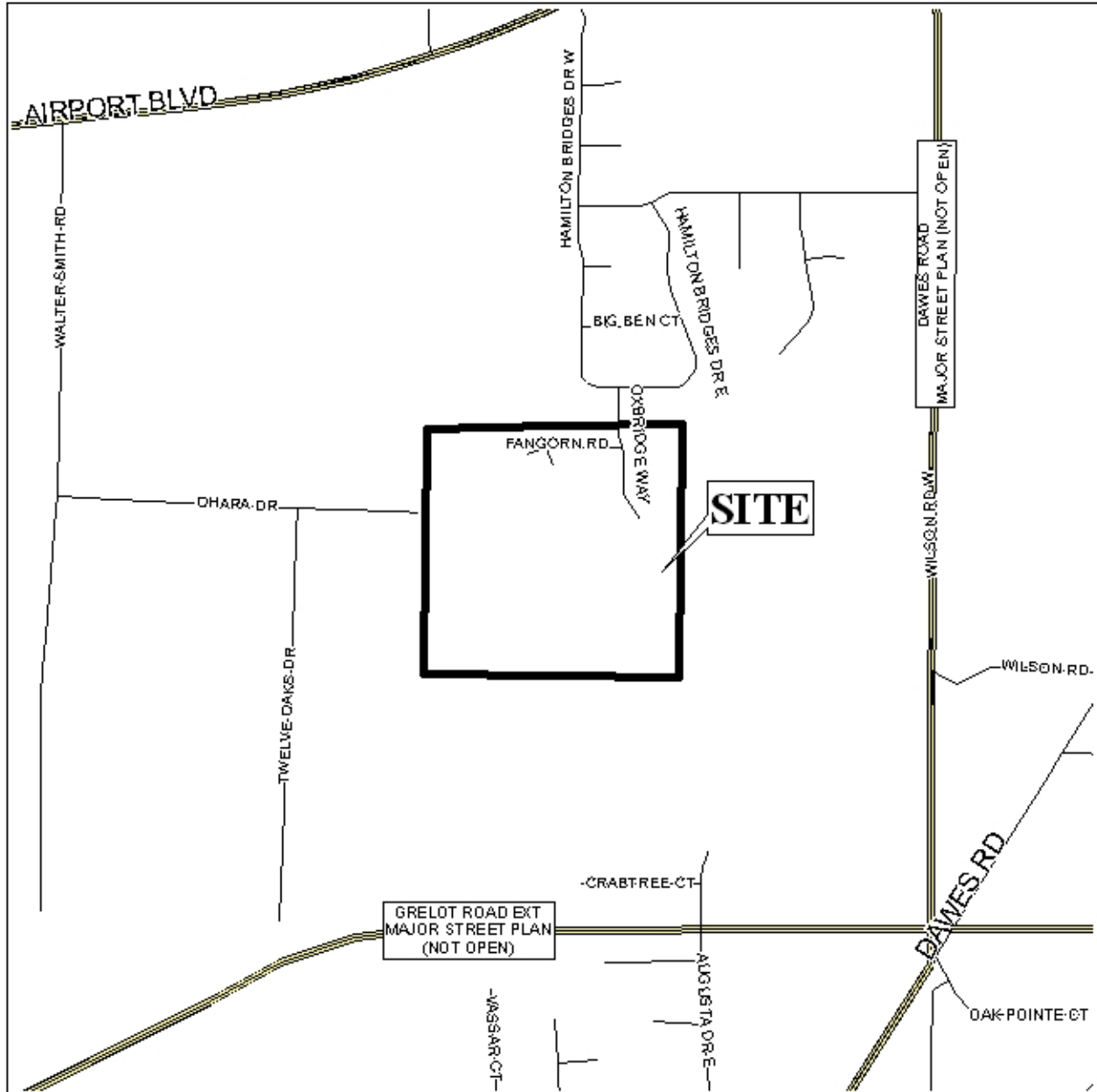

APPLICATION NUMBER 2 DATE March 19, 2009

APPLICANT Summit Hills Subdivision (formerly Summit Subdivision)

REQUEST Subdivision



# SUMMIT HILLS SUBDIVISION (FORMERLY SUMMIT SUBDIVISION)

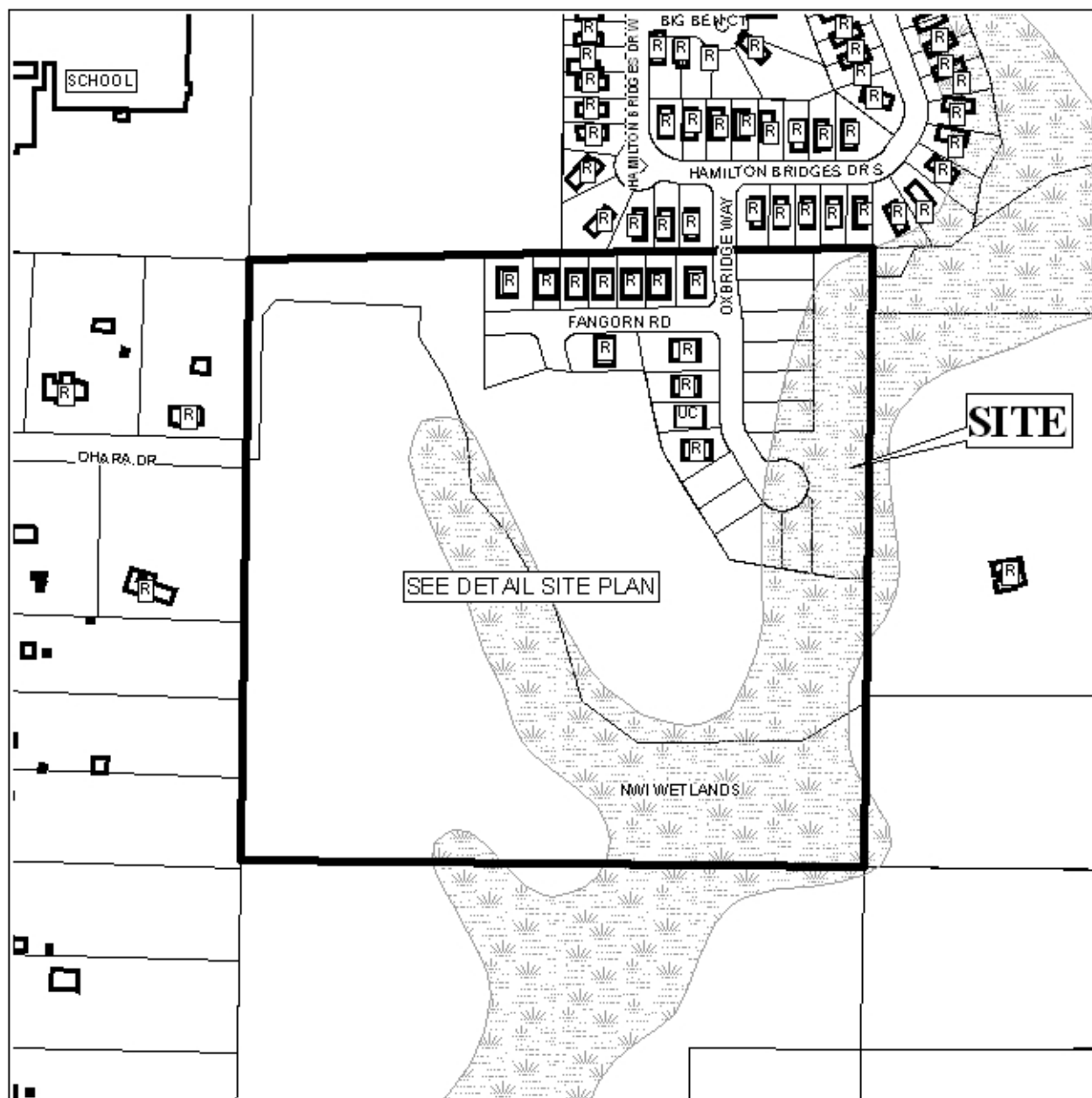

APPLICATION NUMBER 2 DATE March 19, 2009

LEGEND

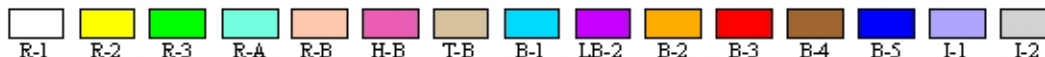

NTS



**SUMMIT HILLS SUBDIVISION (FORMERLY SUMMIT SUBDIVISION)**



APPLICATION NUMBER 2 DATE March 19, 2009



NTS

# DETAIL SITE PLAN

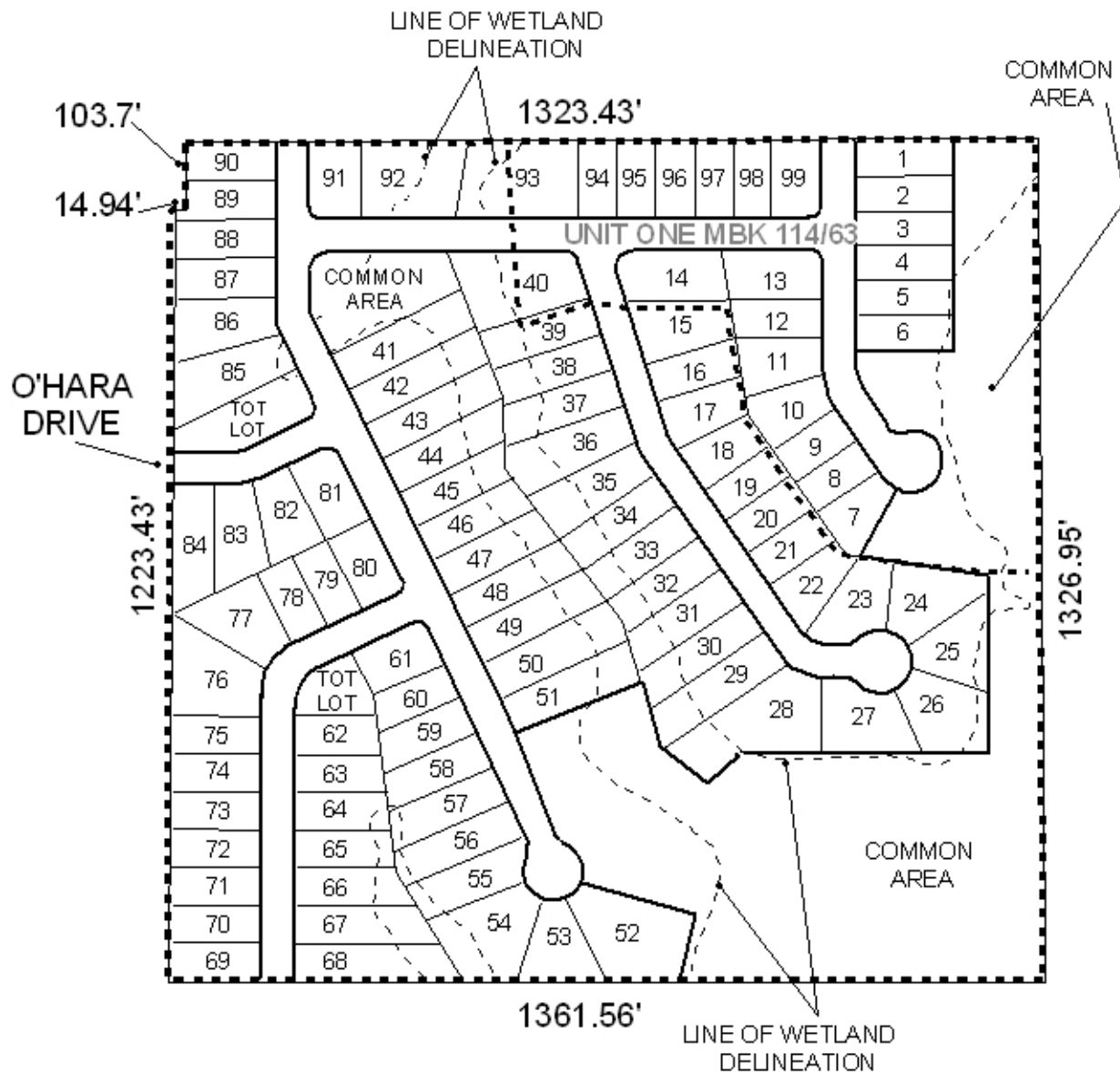

APPLICATION NUMBER 2 DATE March 19, 2009

APPLICANT Summit Hills Subdivision (formerly Summit Subdivision)

REQUEST Subdivision



NTS