

SMITH-KELLY SUBDIVISION

Engineering Comments: FINAL PLAT COMMENTS (should be addressed prior to submitting the FINAL PLAT for review and/or signature by the City Engineer):

- A. Provide all of the required information on the SUBDIVISION PLAT (i.e. signature blocks, signatures, certification statements, written legal description, required notes, legend, scale, bearings and distances) that is required by the current Alabama State Board of Licensure for Professional Engineers and Land Surveyors.
- B. Clarify the apparent discrepancy between the west line of the RR ROW and the lines shown on the drawing.
- C. Provide reference, on the map and the description, to a monumented corner for the POC.
- D. Review and revise the written legal description or map to list the correct SECTION number shown for the POC.
- E. National Wetlands Inventory (NWI) mapping, as shown on City of Mobile GIS information, indicates that there is potential for wetlands within the property or properties shown on this plat. Show and label the delineated wetlands, or provide a note stating that the wetlands shown on this plat are scaled from the NWI data and have not been delineated.
- F. Show and label all flood zones.
- G. Show and label the MFFE (Minimum Finished Floor Elevation) on each lot that contains an AE, V, or X (shaded) flood zone designation.
- H. Show and label each and every Right-Of-Way and easement on or abutting the subdivision.
- I. Show the deed reference for the 50 foot unopened ROW along the northern property line of LOT 1.
- J. Provide the Surveyor's, Owner's (notarized), Planning Commission, and Traffic Engineering signatures.
- K. Add a note to the SUBDIVISION PLAT stating that a Land Disturbance permit will be required for any land disturbing activity in accordance with Mobile City Code, Chapter 17, Storm Water Management and Flood Control; the City of Mobile, Alabama Flood Plain Management Plan (1984); and, the Rules For Erosion and Sedimentation Control and Storm Water Runoff Control.
- L. Add a note to the Plat stating that the approval of all applicable federal, state, and local agencies (including all storm water runoff, wetland and floodplain requirements) will be required prior to the issuance of a Land Disturbance permit.
- M. Add a note that sidewalk is required to be constructed, and/or repaired, along the frontage of each lot, or parcel, at time of new development or construction, unless a sidewalk waiver is approved.
- N. Add a note to the plat stating that all proposed detention facilities, common areas, and wetlands shall be the responsibility of the Property Owner(s), and not the responsibility of the City of Mobile.
- O. Add a note to the plat stating that all easements shall remain in effect until vacated through the proper Vacation process.
- P. Provide a copy of the FINAL SUBDIVISION PLAT to the Engineering Dept. for review. No signatures are required on this drawing.

- Q. After addressing all of the FINAL SUBDIVISION PLAT review comments by the Engineering Dept. provide the red-line markup, the ORIGINAL (with all other signatures) and one (1) copy of the revised original (signatures not required) of the revised Final Plat to the Engineering Department.

Traffic Engineering Comments: Lot is limited to one curb cut to Burden Lane, with any changes in size, location and design to be approved by Traffic Engineering and conform to AASHTO standards. Any new on-site parking, including ADA handicap spaces, shall meet the minimum standards as defined in Section 64-6 of the City's Zoning Ordinance.

Urban Forestry Comments: Property to be developed in compliance with state and local laws that pertain to tree preservation and protection on both city and private properties (State Act 2015-116 and City Code Chapters 57 and 64). Private removal of trees in the right-of-way will require approval of the Mobile Tree Commission. Removal of heritage trees from a commercial site will require a tree removal permit.

Fire Department Comments: All projects within the City Limits of Mobile shall comply with the requirements of the City of Mobile Fire Code Ordinance (2012 International Fire Code).

MAWSS Comments: No comments.

The plat illustrates the proposed 1-lot, 21.3± acre subdivision which is located at the West terminus of Burden Lane, in Council District 1. The applicant states that the site is served by public water and sewer services.

The purpose of this application is to create one legal lot of record from one existing metes-and-bounds parcel. No changes are proposed to the existing configuration of the parcel.

The applicant proposes to construct a telecommunications cell tower on the site and was granted a Surfacing Variance by the Board of Zoning Adjustment at its September 10, 2018 meeting with a condition of coordination with the Planning and Zoning staff for any possible applications which may be required to be submitted to the Planning Commission. Since the site consists of a metes-and-bounds legal description, there was a question of when such was created. The applicant submitted two deeds describing the site as separate metes-and-bounds parcels created after the 1952 adoption of the Subdivision Regulations, and staff determined that the site would need Subdivision approval as a legal lot of record. This application was originally submitted and advertised as a two-lot subdivision, with the proposed cell tower lease parcel to be a 2,500 square-foot lot within the parent lot. Since lease parcels below 3,000 square feet are not required to be made legal lots of record, staff advised the applicant that a one-lot subdivision would suffice and the preliminary plat was revised to one lot. As a proposed subdivision may be considered for fewer lots than publicly advertised, no new public notification was required.

The site has been given a Parks and Open Space land use designation per the recently adopted Future Land Use Plan and Map. The Future Land Use Plan and Map complements and provides additional detail to the Development Framework Maps in the Map for Mobile, adopted by the Planning Commission at its November 5, 2015 meeting. This designation applies to parkland maintained in a natural, semi-natural state, or developed with facilities and set aside for human enjoyment and recreation or for the protection of wildlife or natural habitats. Parks may include

squares, playgrounds, playfields, gardens, greens, greenways and blueways, and other recreational areas and facilities that are accessible to the public. Open space may include any open piece of land, publicly or privately held, that is undeveloped (has no buildings or other built structures). This designation is not intended to identify public land acquisition or to prohibit the development potential of individual properties.

The designation applies to all existing and future parks and open space within the City, including both active and passive uses. Open space, including public access to water bodies, is generally consistent with all other land use categories, i.e., a park can be located within any other land use category, either incidental to a development or as part of a publicly-owned or publicly-sponsored local, community or regional park. Therefore, a Parks and Open Space designation is deemed consistent with all land use categories in the Future Land Use Map.

It should be noted that the Future Land Use Plan and Map components of the Map for Mobile Plan are meant to serve as a general guide, not a detailed lot and district plan. In many cases the designation on the new Future Land Use Map may match the existing use of land, but in others the designated land use may differ from what is on the ground today. As such, the Future Land Use Plan and Map allows the Planning Commission and City Council to consider individual cases based on additional information such as the classification request, the surrounding development, the timing of the request, and the appropriateness and compatibility of the proposed use and, where applicable, the zoning classification.

The site has frontage on the West terminus of Burden Lane which is a minor street with a sub-standard 30' right-of-way. As there is no frontage along the sides of the right-of-way, no dedication would be possible. Therefore, the current right-of-way width of Burden Lane should be retained on the Final Plat, if approved. The plat should be revised to depict a 25' minimum building setback line blocked-out at the terminus of Burden Lane. As the depth of the lot would be more than 3.5 times the width of the lot at the 25' minimum building setback line, a waiver of Section V.D.3. of the Subdivision Regulations would be required.

As no dedication is required, the lot size label in both square feet and acres should be retained on the Final Plat, or a table should be furnished on the Final Plat providing the same information.

The plat indicates a 10' sewer line easement near the Western boundary of the site. Therefore, a note should be required on the Final Plat stating that no structure may be constructed or placed within this easement.

Due to the minimal public road frontage available, there should be no further resubdivision of the lot until Burden Lane is developed to City standards.

With a waiver of Section V.D.3., the plat meets the minimum requirements of the Subdivision Regulations and is recommended for Tentative Approval subject to the following conditions:

- 1) retention of the current right-of-way width of Burden Lane on the Final Plat;
- 2) revision of the plat to depict a 25' minimum building setback line blocked-out at the West terminus of Burden Lane;

- 3) retention of the lot size label in both square feet and acres, or the furnishing of a table on the Final Plat providing the same information;
- 4) placement of a note on the Final Plat stating that no structure may be constructed or placed within the sewer line easement;
- 5) placement of a note on the Final Plat stating that no further resubdivision of the lot is allowed until Burden Lane is developed to City standards, or additional frontage on a public street is provided;
- 6) compliance with the Engineering comments: *[FINAL PLAT COMMENTS (should be addressed prior to submitting the FINAL PLAT for review and/or signature by the City Engineer): A. Provide all of the required information on the SUBDIVISION PLAT (i.e. signature blocks, signatures, certification statements, written legal description, required notes, legend, scale, bearings and distances) that is required by the current Alabama State Board of Licensure for Professional Engineers and Land Surveyors. B. Clarify the apparent discrepancy between the west line of the RR ROW and the lines shown on the drawing. C. Provide reference, on the map and the description, to a monumented corner for the POC. D. Review and revise the written legal description or map to list the correct SECTION number shown for the POC. E. National Wetlands Inventory (NWI) mapping, as shown on City of Mobile GIS information, indicates that there is potential for wetlands within the property or properties shown on this plat. Show and label the delineated wetlands, or provide a note stating that the wetlands shown on this plat are scaled from the NWI data and have not been delineated. F. Show and label all flood zones. G. Show and label the MFFE (Minimum Finished Floor Elevation) on each lot that contains an AE, V, or X (shaded) flood zone designation. H. Show and label each and every Right-Of-Way and easement on or abutting the subdivision. I. Show the deed reference for the 50 foot unopened ROW along the northern property line of LOT 1. J. Provide the Surveyor's, Owner's (notarized), Planning Commission, and Traffic Engineering signatures. K. Add a note to the SUBDIVISION PLAT stating that a Land Disturbance permit will be required for any land disturbing activity in accordance with Mobile City Code, Chapter 17, Storm Water Management and Flood Control); the City of Mobile, Alabama Flood Plain Management Plan (1984); and, the Rules For Erosion and Sedimentation Control and Storm Water Runoff Control. L. Add a note to the Plat stating that the approval of all applicable federal, state, and local agencies (including all storm water runoff, wetland and floodplain requirements) will be required prior to the issuance of a Land Disturbance permit. M. Add a note that sidewalk is required to be constructed, and/or repaired, along the frontage of each lot, or parcel, at time of new development or construction, unless a sidewalk waiver is approved. N. Add a note to the plat stating that all proposed detention facilities, common areas, and wetlands shall be the responsibility of the Property Owner(s), and not the responsibility of the City of Mobile. O. Add a note to the plat stating that all easements shall remain in effect until vacated through the proper Vacation process. P. Provide a copy of the FINAL SUBDIVISION PLAT to the Engineering Dept. for review. No signatures are required on this drawing. Q. After addressing all of the FINAL SUBDIVISION PLAT review comments by the Engineering Dept. provide the red-line markup, the ORIGINAL (with all other signatures) and one (1) copy of the revised original (signatures not required) of the revised Final Plat to the Engineering Department.];*
- 7) placement of a note on the Final Plat stating the Traffic Engineering comments: *(Lot is limited to one curb cut to Burden Lane, with any changes in size, location and design to*

be approved by Traffic Engineering and conform to AASHTO standards. Any new on-site parking, including ADA handicap spaces, shall meet the minimum standards as defined in Section 64-6 of the City's Zoning Ordinance.);

- 8) *compliance with the Urban Forestry comments: [Property to be developed in compliance with state and local laws that pertain to tree preservation and protection on both city and private properties (State Act 2015-116 and City Code Chapters 57 and 64). Private removal of trees in the right-of-way will require approval of the Mobile Tree Commission. Removal of heritage trees from a commercial site will require a tree removal permit.]; and*
- 9) *compliance with the Fire Department comments: [All projects within the City Limits of Mobile shall comply with the requirements of the City of Mobile Fire Code Ordinance (2012 International Fire Code).].*

LOCATOR MAP

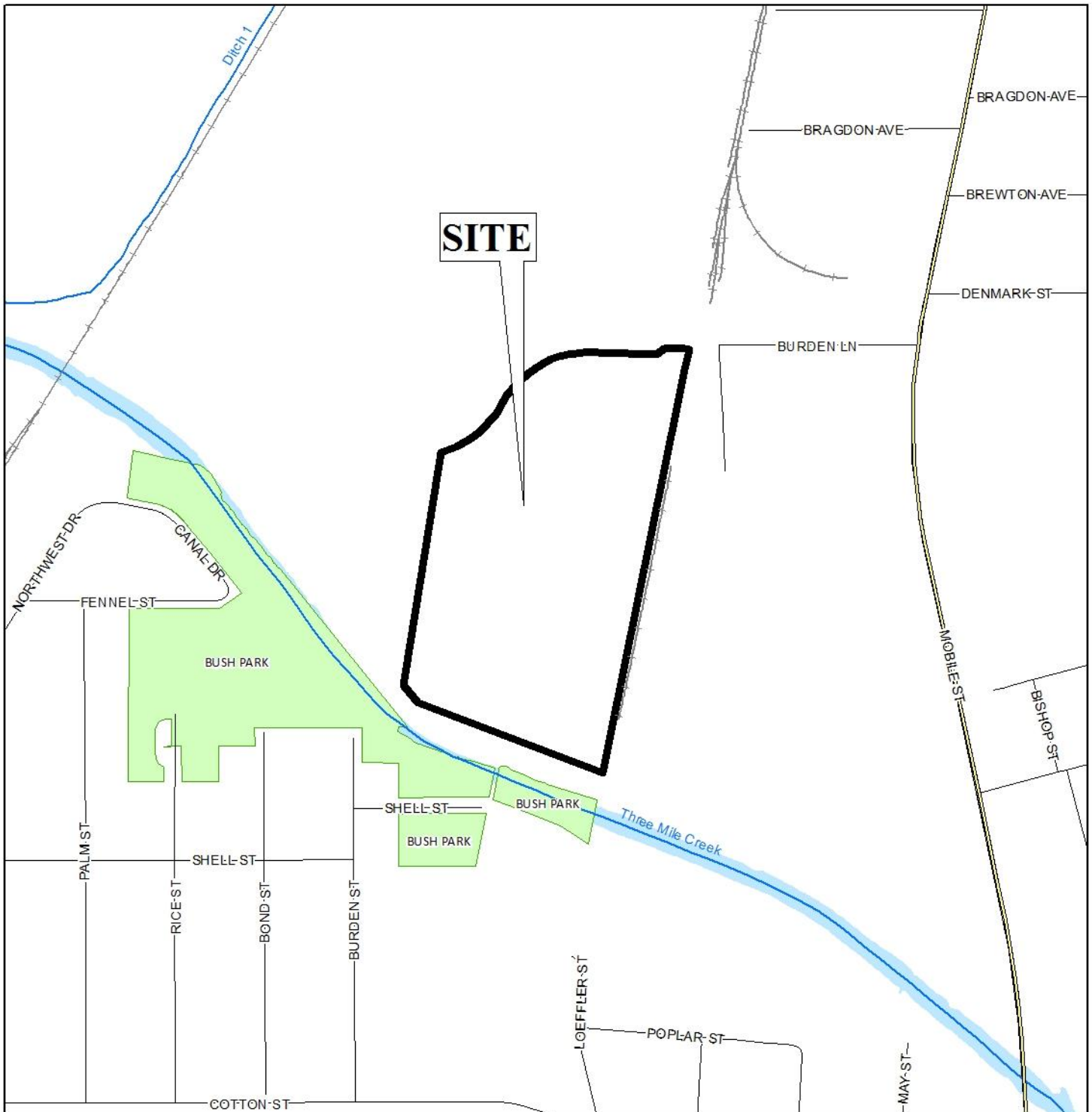

APPLICATION NUMBER 2 DATE December 20, 2018

APPLICANT Smith Kelly Subdivision

REQUEST Subdivision



NTS

LOCATOR ZONING MAP

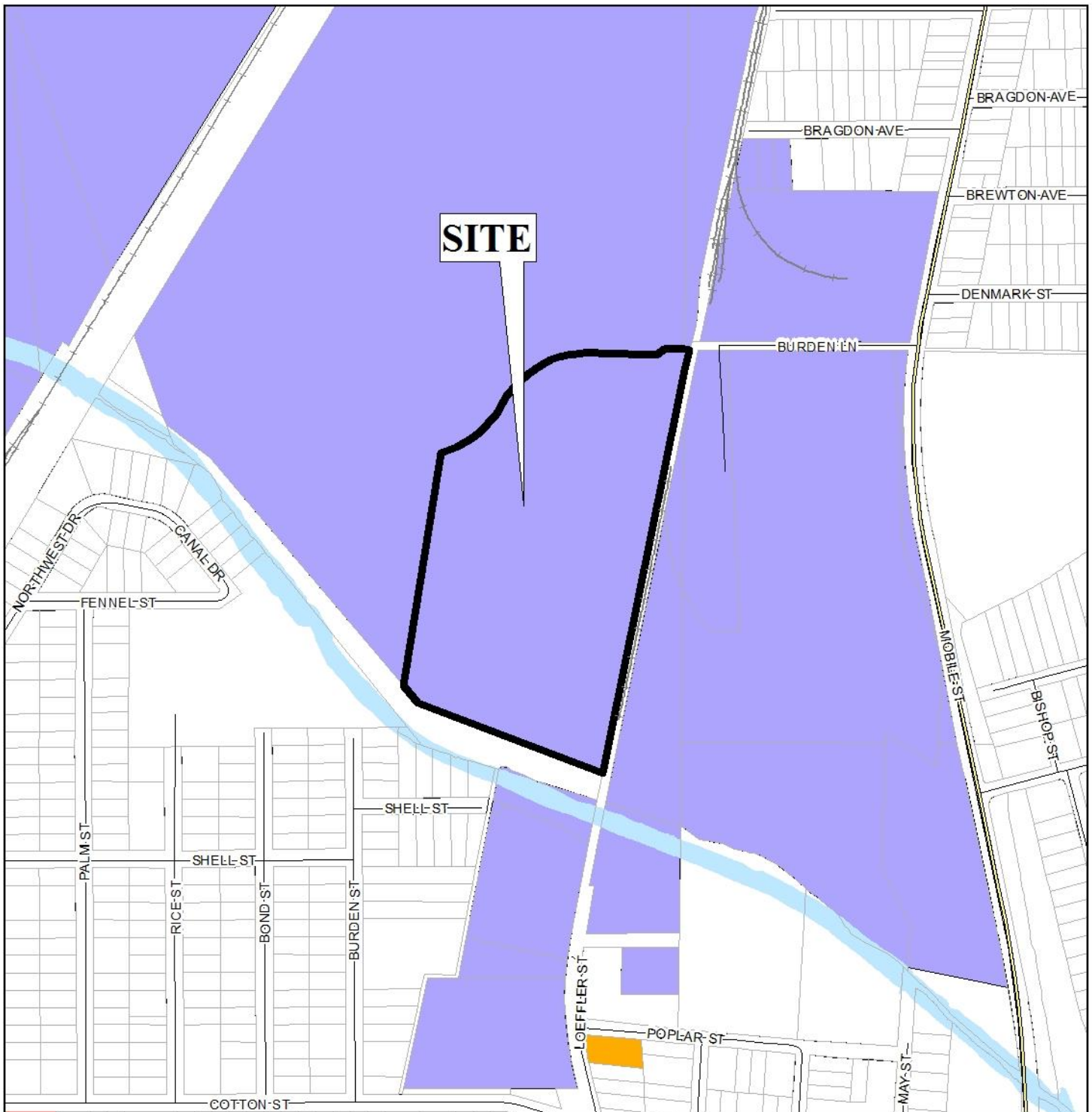

APPLICATION NUMBER 2 DATE December 20, 2018

APPLICANT Smith Kelly Subdivision

REQUEST Subdivision



FLUM LOCATOR MAP

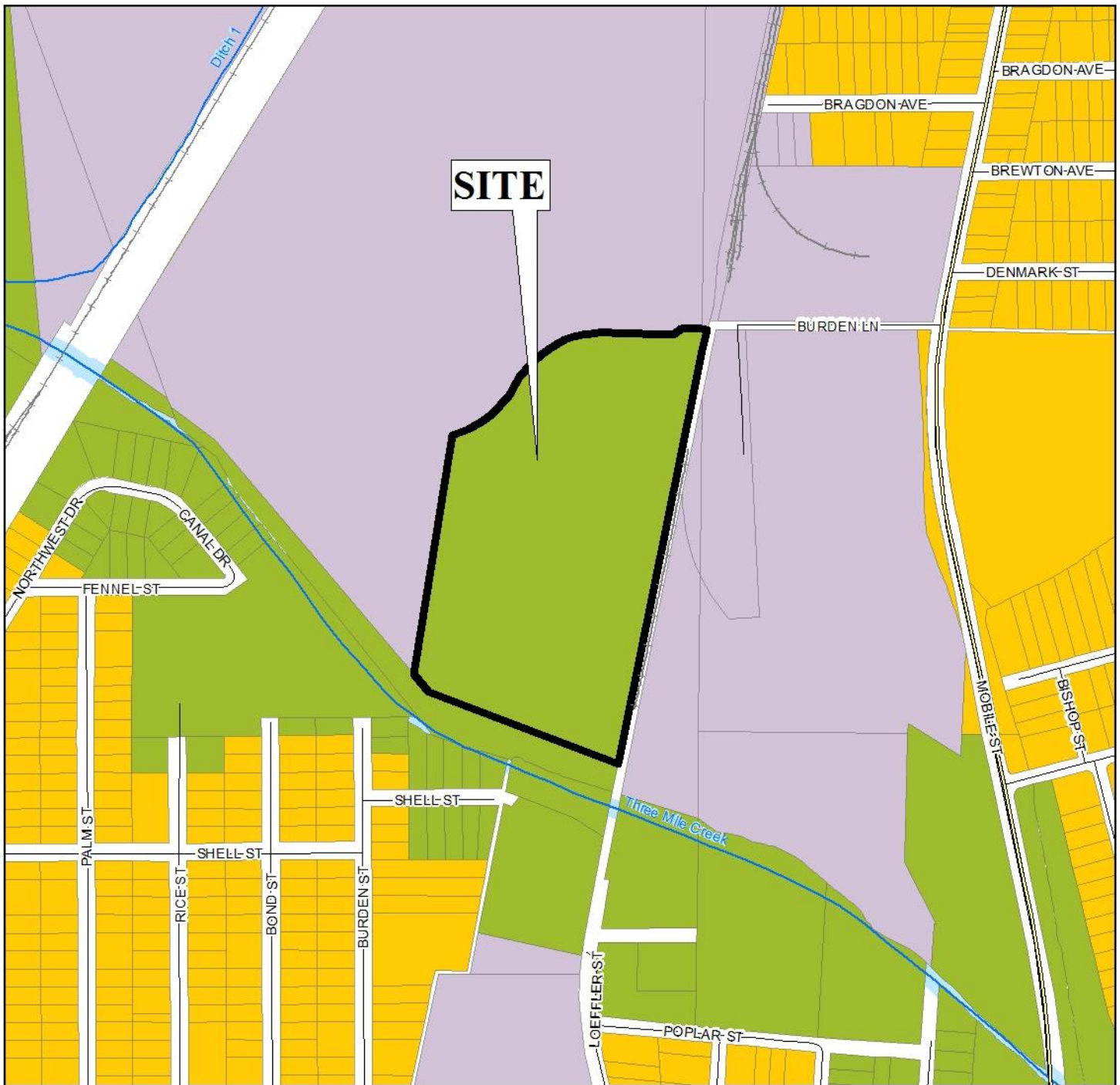

APPLICATION NUMBER 2 DATE December 20, 2018

APPLICANT Smith Kelly Subdivision

REQUEST Subdivision

Low Density Residential	Neighborhood Center - Traditional	Downtown Waterfront	Parks & Open Space
Mixed Density Residential	Neighborhood Center - Suburban	Light Industry	Water Dependent
Downtown	Traditional Corridor	Heavy Industry	
District Center	Mixed Commercial Corridor	Institutional	



ENVIRONMENTAL LOCATOR MAP

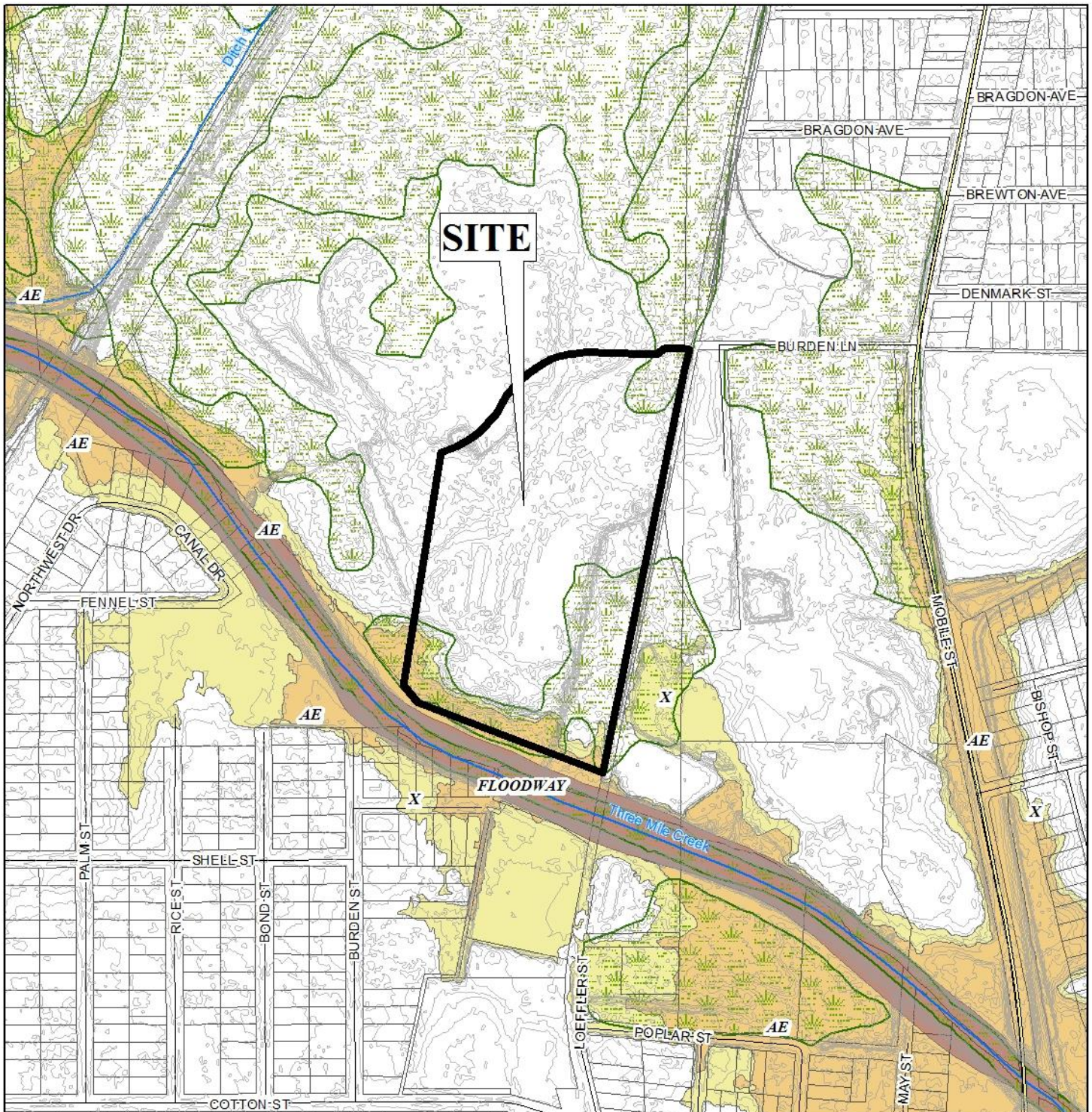

APPLICATION NUMBER 2 DATE December 20, 2018

APPLICANT Smith Kelly Subdivision

REQUEST Subdivision



SMITH KELLY SUBDIVISION

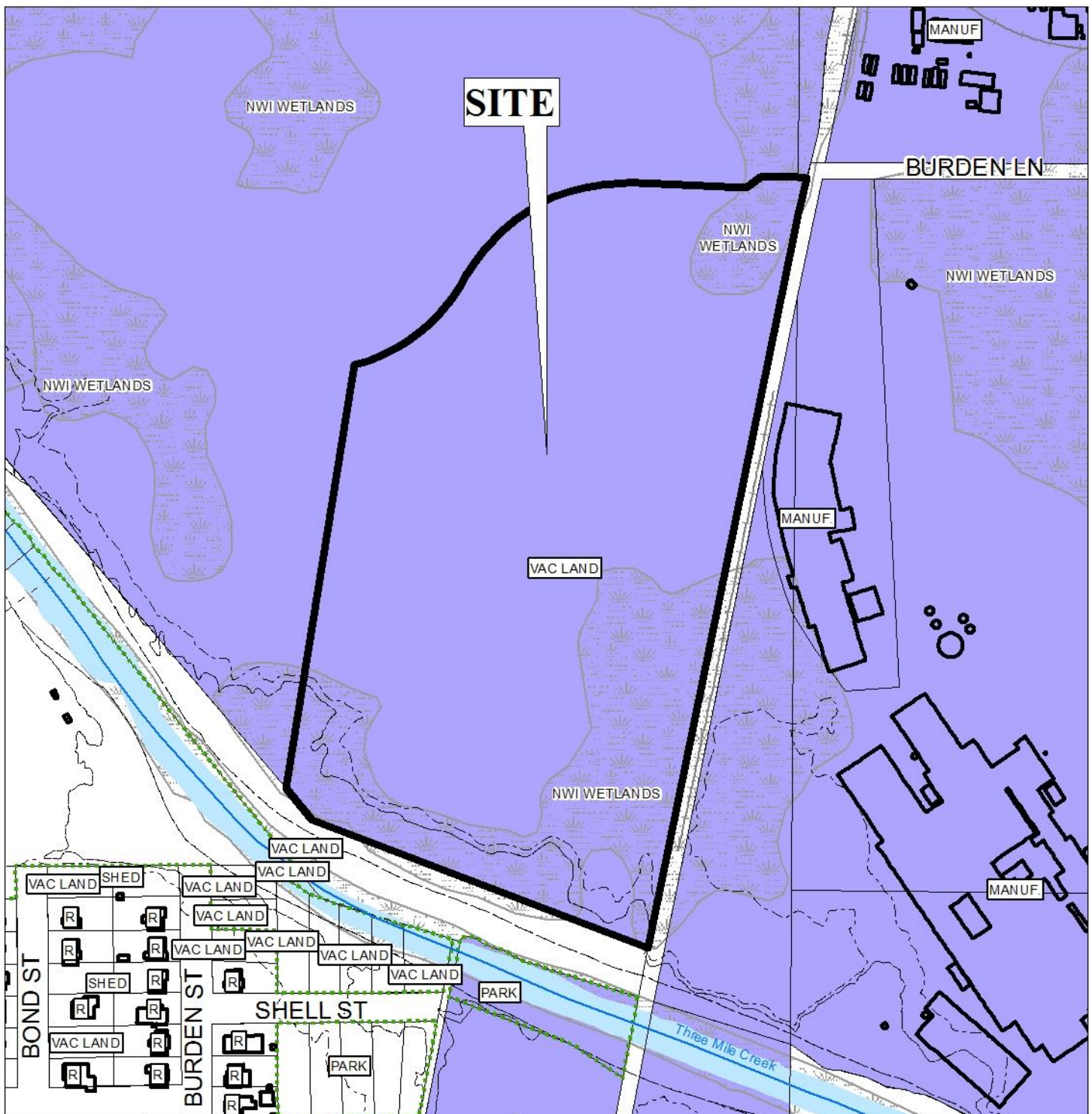

APPLICATION NUMBER 2 DATE December 20, 2018

R-A	R-3	T-B	B-2	B-5	MUN	SD-WH	T5.1
R-1	R-B	B-1	B-3	I-1	OPEN	T3	T5.2
R-2	H-B	LB-2	B-4	I-2	SD	T4	T6



SMITH KELLY SUBDIVISION



APPLICATION NUMBER 2 DATE December 20, 2018



DETAIL SITE PLAN

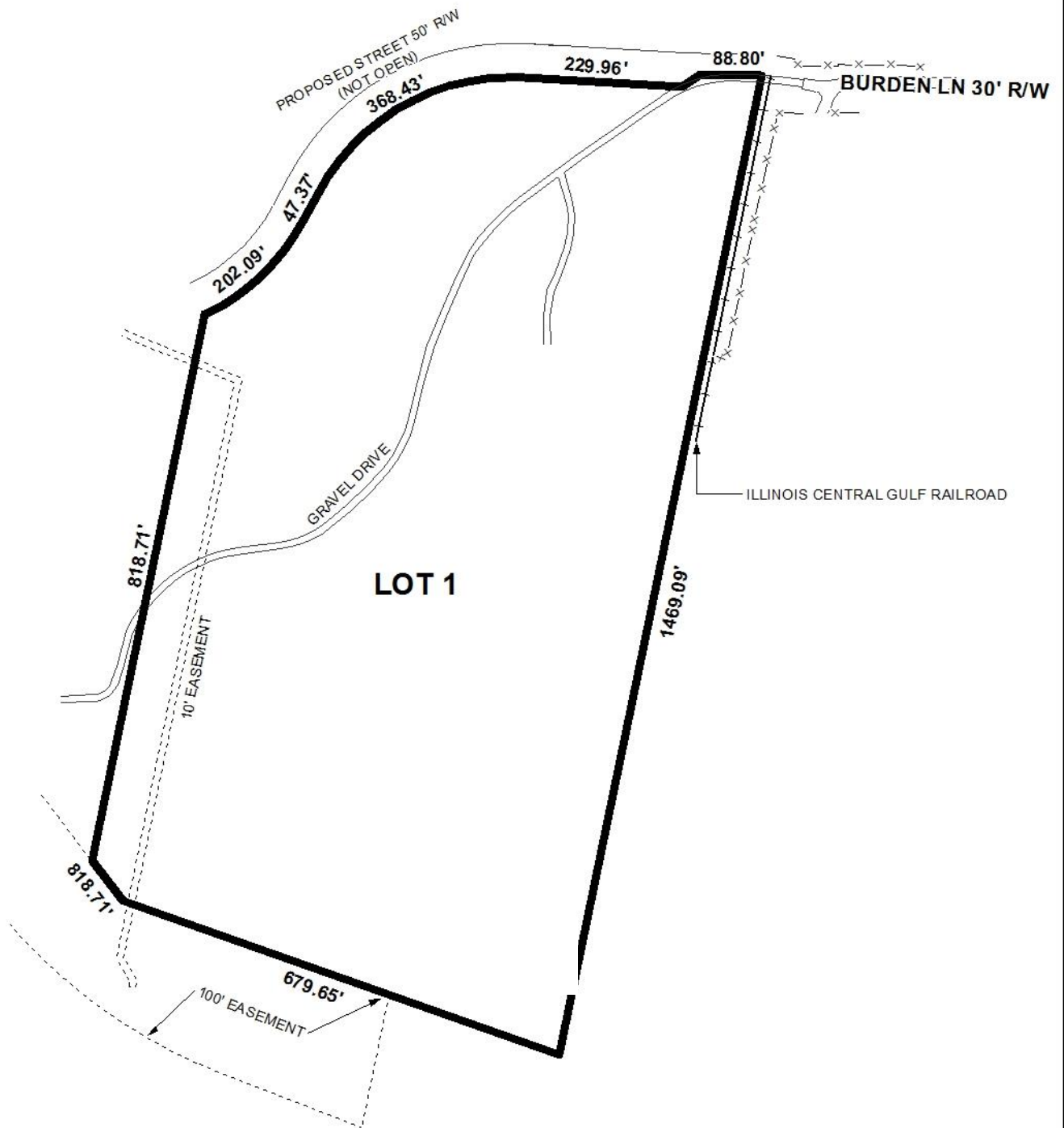

APPLICATION NUMBER 2 DATE December 20, 2018
APPLICANT Smith Kelly Subdivision
REQUEST Subdivision

