



**Agenda Item #: 2**  
**SUB-002748-2023**

View additional details on this proposal and all application materials using the following link:

[\*\*Applicant Materials for Consideration\*\*](#)

**DETAILS**

---

**Location:**

556 Shady Oaks Drive

**Subdivision Name:**

Shady Place Subdivision

**Applicant / Agent:**

Bryan P. Maisel, Bryan Maisel Builders, LLC

**Property Owner:**

Robert Thomson

**Current Zoning:**

R-1, Single-Family Residential Suburban District

**Future Land Use:**

Mixed Density Residential

**Applicable Codes, Policies, and Plans:**

- Unified Development Code
- Subdivision Regulations
- Map for Mobile Comprehensive Plan

**Proposal:**

- Subdivision approval to create one (1) legal lot of record from one (1) metes-and-bounds parcel.

**Considerations:**

1. Subdivision proposal with ten (10) conditions;

**Report Contents:**

	<b>Page</b>
Context Map .....	2
Site History .....	3
Staff Comments .....	3
Subdivision Considerations .....	5
Exhibits .....	6

# SHADY PLACE SUBDIVISION



APPLICATION NUMBER 2 DATE December 21, 2023



## SITE HISTORY

---

The site was annexed into Mobile City limits in 1956.

There have been no other Planning Commission or Board of Zoning Adjustment applications associated with the site.

## STAFF COMMENTS

---

### Engineering Comments:

FINAL PLAT COMMENTS (should be addressed prior to submitting the FINAL PLAT for review):

- A. Provide all of the required information on the SUBDIVISION PLAT (i.e. signature blocks, signatures, certification statements, written legal description, required notes, legend, scale, bearings and distances) that is required by the current Alabama State Board of Licensure for Professional Engineers and Land Surveyors.
- B. Revise NOTE #8 to read "Ss shown on the 1984 aerial photo (FLIGHT 24 - #73) LOT 1 will receive historical credit of existing (1984) impervious area towards stormwater detention requirement per Mobile City Code, Chapter 17, Storm Water Management and Flood Control) as follows: LOT 1 – 2,800 sf.
- C. Email a pdf copy of the FINAL SUBDIVISION PLAT and LETTER OF DECISION to the Permitting Engineering Dept. for review at [land.disturbance@cityofmobile.org](mailto:land.disturbance@cityofmobile.org) prior to obtaining any signatures. No signatures are required on the drawing.

### Traffic Engineering Comments:

Driveway access shall be limited to Shady Oak Drive only. Driveway number, size, location, and design to be approved by Traffic Engineering and conform to AASHTO standards.

### Urban Forestry Comments:

Property to be developed in compliance with state and local laws that pertain to tree preservation and protection on both city and private properties [Act 929 of the 1961 Regular Session of the Alabama Legislature (Acts 1961, p. 1487), as amended, and City Code Chapters 57 and 65]. Private removal of trees in the right-of-way will require approval of the Mobile Tree Commission. Removal of heritage trees from undeveloped residential sites, developed residential sites in historic districts, and all commercial sites will require a tree removal permit.

### Fire Department Comments:

All projects within the City Limits of Mobile shall comply with the requirements of the City of Mobile Fire Code Ordinance (2021 International Fire Code). Fire apparatus access is required to be within 150' of all non-sprinklered commercial buildings and within 300' of all sprinklered commercial buildings. Fire water supply for all commercial buildings will be required to meet the guidance of Appendices B and C of the 2021 International Fire Code. The minimum requirement for fire hydrants is to be within 400' of non-sprinkled commercial buildings, within 600' of sprinkled commercial buildings, and within 100' of fire department connections (FDC) for both standpipes and sprinkler systems.

### Planning Comments:

The purpose of this request is to create one (1) legal lot of record from one (1) metes-and-bounds parcel. The site is served by public water and sanitary sewer.



The site has frontage on Shady Oaks Drive, a minor street with curb and gutter, requiring a 50-foot right-of-way. The Preliminary Plat depicts a sufficient right-of-way along Shady Oaks Drive; therefore, no additional dedication should be required. The site has additional frontage on West I-65 Service Road North, an ALDOT-maintained street that services Interstate 65 and requires a 300-foot right-of-way. No right-of-way is depicted along West I-65 Service Road North at this location. While GIS maps indicate there is adequate right-of-way, the plat should be revised to depict that there is sufficient right-of-way along West I-65 Service Road North.

A 25-foot front yard setback is illustrated along Shady Oaks Drive, in compliance with Section 64-2.5.E. of the Unified Development Code (UDC), which should be retained on the Final Plat, if approved. The Preliminary Plat does not illustrate a compliant 25-foot front yard setback along West I-65 Service Road North. If approved, the Final Plat should be revised to illustrate a front yard setback in compliance with Section 64-2.5.E. of the UDC.

The Preliminary Plat depicts a lot size of 6,903± square feet which does not meet the minimum 7,200 square-foot size requirement of Article 2, Section 64-2.5.E. of the UDC for lots served by public water and sanitary sewer in an R-1, Single-Family Residential Suburban District. Substandard lot sizes are common within the vicinity of the subject site, with lot sizes ranging from 6,638± square feet to 8,234± square feet. As such, approval of the request may be appropriate. If approved, a waiver of 6.C.2.(a)(1) of the Subdivision Regulations will be required.

The lot size is provided in both square feet and acres on the Preliminary Plat. If approved, this information should be retained on the Final Plat; or a table should be furnished on the Final Plat providing the same information.

The site is considered a double-frontage lot, which is discouraged by Section 6.C.7 of the Subdivision Regulations. Considering the parcel in its existing configuration has double street frontage, a waiver of Section 6.C.7 may be appropriate; however, if approved, a note should be placed on the Final Plat stating that the lot is denied access to West I-65 Service Road North.

## SUBDIVISION CONSIDERATIONS

---

### Standards of Review:

Subdivision review examines the site with regard to promoting orderly development, protecting general health, safety and welfare, and ensuring that development is correlated with adjacent developments and public utilities and services, and to ensure that the subdivision meets the minimum standards set forth in the Subdivision Regulations for lot size, road frontage, lot configuration, etc.

### Considerations:

Based on the preceding, and with a waiver of Sections 6.C.2.(a)(1) and 6.C.7. of the Subdivision Regulations, if the Planning Commission considers approving the Subdivision request, the following conditions should apply:

1. Retention of right-of-way along Shady Oaks Drive on the Final Plat;
2. Revision of the plat to depict sufficient right-of-way along West I-65 Service Road North;
3. Retention of the setback as shown on the preliminary plat along Shady Oaks Dr on the Final Plat;
4. Revision of the plat to illustrate a compliant front yard setback along West I-65 Service Road North;
5. Retention of the lot's size in both square feet and acres, or the furnishing of a table on the Final Plat providing the same information;
6. Placement of a note on the Final Plat stating that the lot is denied access to West I-65 Service Road North;
7. Compliance with all Engineering comments noted in this staff report;

8. Placement of a note on the Final Plat stating all Traffic Engineering comments noted in this staff report;
9. Compliance with all Urban Forestry comments noted in this staff report; and,
10. Compliance with all Fire Department comments noted in this staff report.

# LOCATOR ZONING MAP

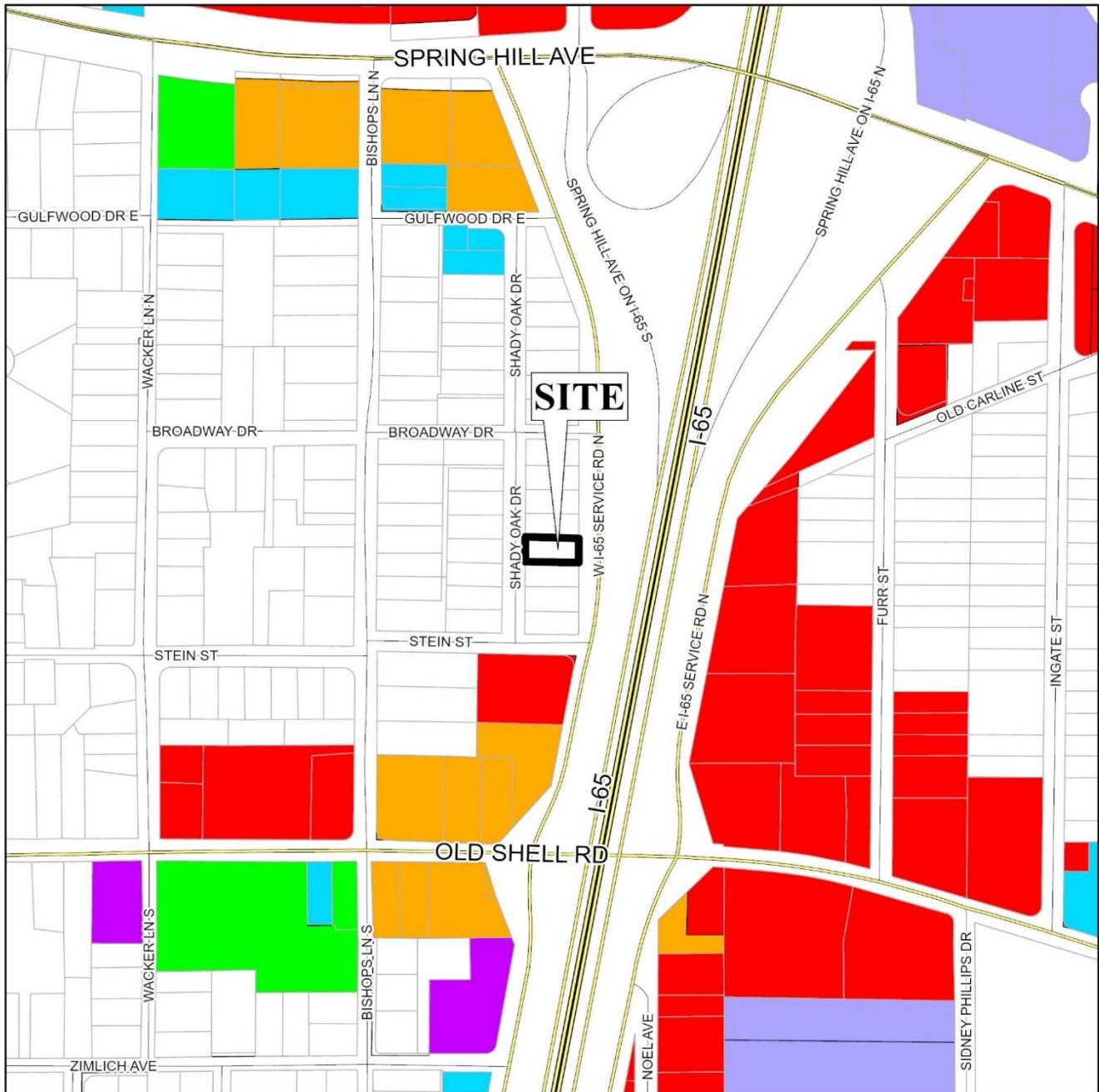

APPLICATION NUMBER 2 DATE December 21, 2023

APPLICANT Shady Place Subdivision

REQUEST Subdivision



# FLUM LOCATOR MAP

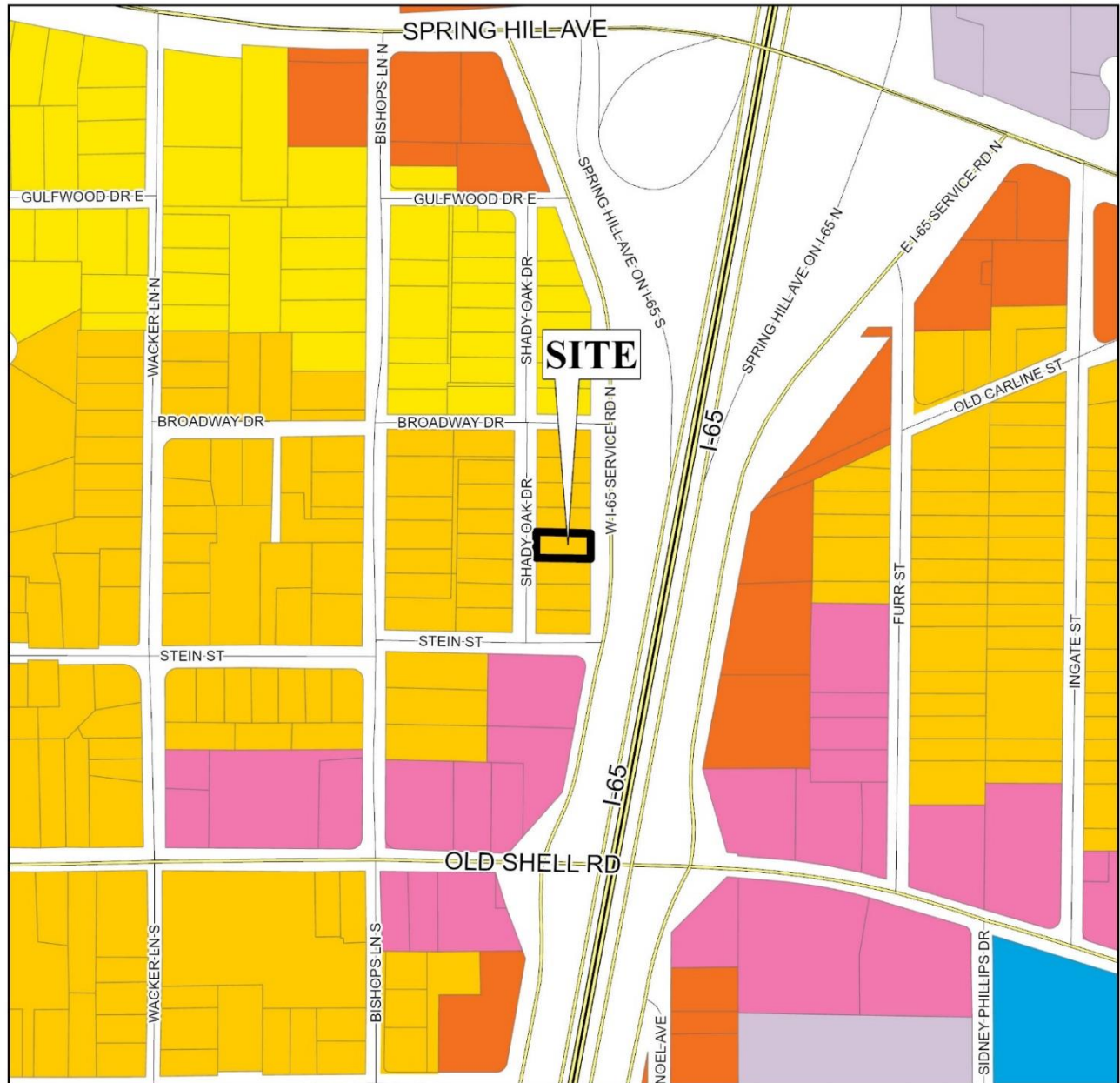

APPLICATION NUMBER 2 DATE December 21, 2023

APPLICANT Shady Place Subdivision

REQUEST Subdivision

- |   |  |  |  |
|---|--|--|--|
| <span style="color: yellow;">■</span> Low Density Residential   | <span style="color: darkred;">■</span> Neighborhood Center - Traditional | <span style="color: brown;">■</span> Downtown Waterfront | <span style="color: lightgreen;">■</span> Parks & Open Space |
| <span style="color: orange;">■</span> Mixed Density Residential | <span style="color: blue;">■</span> Neighborhood Center - Suburban       | <span style="color: lightgrey;">■</span> Light Industry  | <span style="color: darkblue;">■</span> Water Dependent      |
| <span style="color: pink;">■</span> Downtown                    | <span style="color: lightpink;">■</span> Traditional Corridor            | <span style="color: purple;">■</span> Heavy Industry     |  |
| <span style="color: red;">■</span> District Center              | <span style="color: orange;">■</span> Mixed Commercial Corridor          | <span style="color: cyan;">■</span> Institutional        |  |



# SHADY PLACE SUBDIVISION



APPLICATION NUMBER 2 DATE December 21, 2023

R-A	R-3	B-1	B-2	B-5	ML	I-2	OPEN	T-3	T-5.2
R-1	R-B	T-B	B-3	CW	MH	PD	SD	T-4	T-6
R-2	H-B	LB-2	B-4	MM	I-1	MUN	SD-WH	T-5.1	





# SITE PLAN

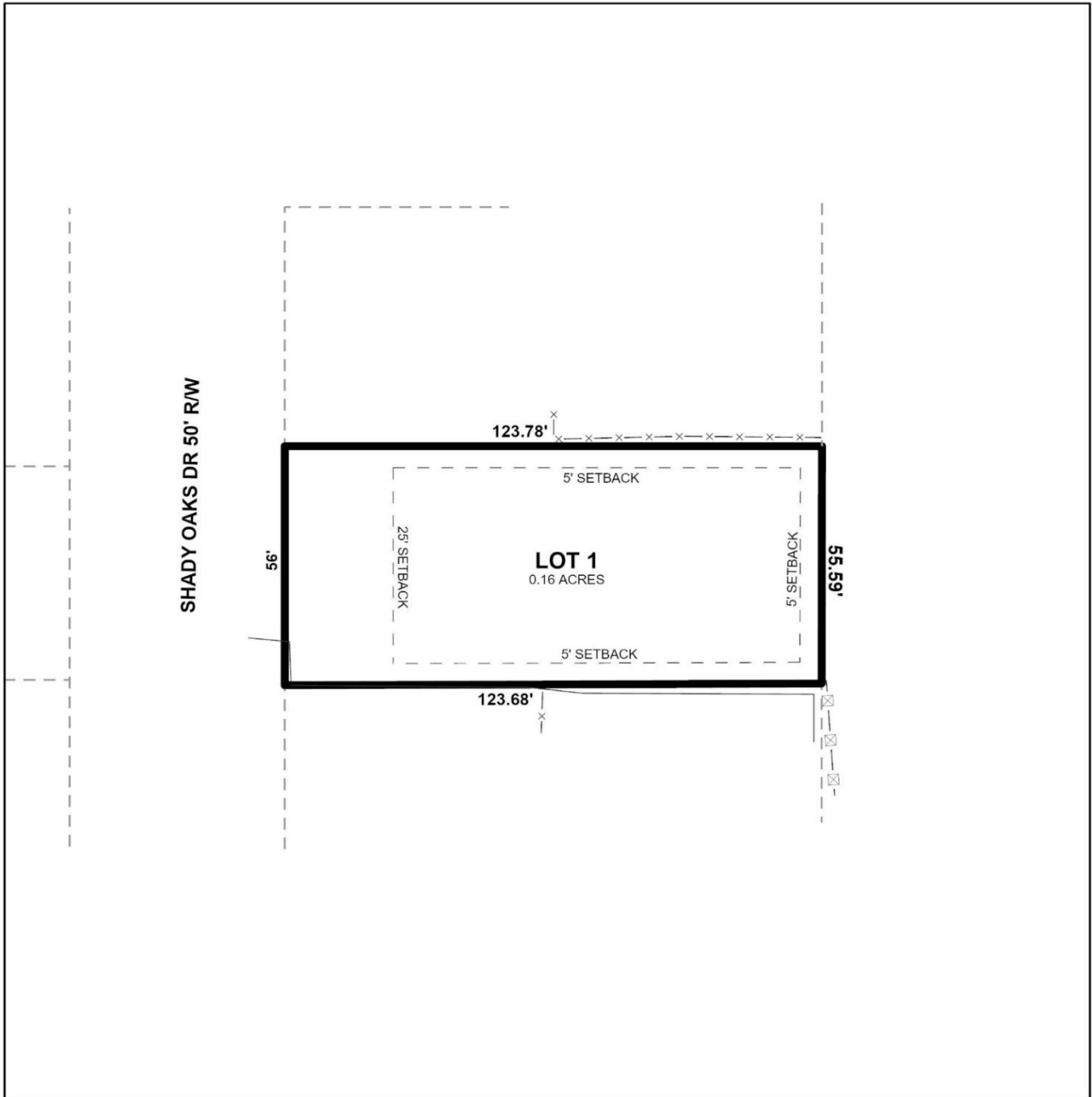

APPLICATION NUMBER 2 DATE December 21, 2023

APPLICANT Shady Place Subdivision

REQUEST Subdivision



ZONING DISTRICT CORRESPONDENCE MATRIX		LOW DENSITY RESIDENTIAL (LDR)	MIXED DENSITY RESIDENTIAL (MXDR)	DOWNTOWN (DT)	DISTRICT CENTER (DC)	NEIGHBORHOOD CENTER - TRADITIONAL (NC-T)	NEIGHBORHOOD CENTER - SUBURBAN (NC-S)	TRADITIONAL CORRIDOR (TC)	MIXED COMMERCIAL CORRIDOR (MCC)	LIGHT INDUSTRIAL (LI)	HEAVY INDUSTRY (HI)	INSTITUTIONAL LAND USE (INS)	PARKS & OPEN SPACE (POS)	DOWNTOWN WATERFRONT (DW)	WATER DEPENDENT USES (WDWURU)
RESIDENTIAL - AG	R-A												<input type="checkbox"/>		
ONE-FAMILY RESIDENCE	R-1	<input checked="" type="checkbox"/>				<input checked="" type="checkbox"/>		<input checked="" type="checkbox"/>					<input type="checkbox"/>		
TWO-FAMILY RESIDENCE	R-2	<input checked="" type="checkbox"/>				<input checked="" type="checkbox"/>		<input checked="" type="checkbox"/>					<input type="checkbox"/>	<input type="checkbox"/>	
MULTIPLE-FAMILY	R-3	<input type="checkbox"/>	<input checked="" type="checkbox"/>			<input checked="" type="checkbox"/>	<input checked="" type="checkbox"/>						<input type="checkbox"/>	<input type="checkbox"/>	
RESIDENTIAL-BUSINESS	R-B		<input type="checkbox"/>			<input checked="" type="checkbox"/>		<input checked="" type="checkbox"/>					<input type="checkbox"/>	<input type="checkbox"/>	
TRANSITIONAL-BUSINESS	T-B		<input type="checkbox"/>		<input checked="" type="checkbox"/>	<input checked="" type="checkbox"/>	<input checked="" type="checkbox"/>	<input checked="" type="checkbox"/>					<input type="checkbox"/>		
HISTORIC BUSINESS	H-B			<input checked="" type="checkbox"/>		<input checked="" type="checkbox"/>		<input checked="" type="checkbox"/>					<input type="checkbox"/>		
VILLAGE CENTER	TCD					<input checked="" type="checkbox"/>	<input checked="" type="checkbox"/>						<input type="checkbox"/>		
NEIGH. CENTER	TCD					<input checked="" type="checkbox"/>	<input checked="" type="checkbox"/>						<input type="checkbox"/>		
NEIGH. GENERAL	TCD					<input checked="" type="checkbox"/>							<input type="checkbox"/>		
DOWNTOWN DEV. DDD	T-6			<input checked="" type="checkbox"/>									<input type="checkbox"/>		
DOWNTOWN DEV. DDD	T-5.1			<input checked="" type="checkbox"/>		<input checked="" type="checkbox"/>		<input type="checkbox"/>					<input type="checkbox"/>		
DOWNTOWN DEV. DDD	T-5.2			<input checked="" type="checkbox"/>		<input checked="" type="checkbox"/>							<input type="checkbox"/>		
DOWNTOWN DEV. DDD	T-4			<input checked="" type="checkbox"/>		<input checked="" type="checkbox"/>		<input type="checkbox"/>					<input type="checkbox"/>		
DOWNTOWN DEV. DDD	T-3			<input checked="" type="checkbox"/>		<input checked="" type="checkbox"/>							<input type="checkbox"/>		
DOWNTOWN DEV. DDD	SD-WH									<input type="checkbox"/>	<input type="checkbox"/>		<input type="checkbox"/>		
DOWNTOWN DEV. DD	SD	<input type="checkbox"/>	<input type="checkbox"/>	<input type="checkbox"/>	<input type="checkbox"/>	<input type="checkbox"/>	<input type="checkbox"/>	<input type="checkbox"/>		<input type="checkbox"/>	<input type="checkbox"/>		<input type="checkbox"/>		
BUFFER BUSINESS	B-1		<input type="checkbox"/>			<input type="checkbox"/>	<input checked="" type="checkbox"/>	<input checked="" type="checkbox"/>	<input checked="" type="checkbox"/>				<input type="checkbox"/>	<input type="checkbox"/>	
NEIGH. BUSINESS	B-2		<input type="checkbox"/>			<input type="checkbox"/>	<input checked="" type="checkbox"/>	<input checked="" type="checkbox"/>	<input checked="" type="checkbox"/>				<input type="checkbox"/>	<input type="checkbox"/>	
LIMITED BUSINESS	LB-2		<input type="checkbox"/>			<input type="checkbox"/>	<input checked="" type="checkbox"/>	<input checked="" type="checkbox"/>	<input checked="" type="checkbox"/>				<input type="checkbox"/>	<input type="checkbox"/>	
COMMUNITY BUSINESS	B-3				<input checked="" type="checkbox"/>				<input checked="" type="checkbox"/>			<input type="checkbox"/>	<input type="checkbox"/>	<input type="checkbox"/>	
GEN. BUSINESS	B-4			<input checked="" type="checkbox"/>					<input checked="" type="checkbox"/>			<input type="checkbox"/>	<input type="checkbox"/>	<input type="checkbox"/>	
OFFICE-DISTRIBUTION	B-5								<input checked="" type="checkbox"/>	<input checked="" type="checkbox"/>			<input type="checkbox"/>	<input type="checkbox"/>	
LIGHT INDUSTRY	I-1									<input checked="" type="checkbox"/>			<input type="checkbox"/>	<input type="checkbox"/>	<input type="checkbox"/>
HEAVY INDUSTRY	I-2										<input checked="" type="checkbox"/>		<input type="checkbox"/>		<input type="checkbox"/>

**Zoning District Correspondence Matrix**

- Directly Related
- Elements of the zoning category are related to the future LU category, but with qualifications (such as a development plan with conditions)
- Land use category is appropriate, but the district does not directly implement the category (e.g., open space in an industrial district)

## MIXED DENSITY RESIDENTIAL (MxDR)

This designation applies mostly to residential areas located between Downtown and the Beltline, where the predominant character is that of a traditional neighborhood laid out on an urban street grid.

These residential areas should offer a mix of single family homes, townhouses, 2- to 4- residential unit buildings, accessory dwellings, and low- and mid-rise multifamily apartment buildings. The density varies between 6 and 10 du/ ac, depending on the mix, types, and locations of the housing as specified by zoning.

Like LDR areas, MxDR areas may incorporate compatibly scaled and sited complementary uses such as neighborhood retail and office uses, schools, playgrounds and parks, and churches and other amenities that create a complete neighborhood fabric and provide safe and convenient access to daily necessities.