

DOG RIVER DRIVE SUBDIVISION

Engineering Comments: FINAL PLAT COMMENTS (should be addressed prior to submitting the FINAL PLAT for acceptance and signature by the City Engineer):

- A. Provide all of the required information on the SUBDIVISION PLAT (i.e. signature blocks, signatures, certification statements, written legal description, required notes, legend, scale, bearings and distances) that is required by the current Alabama State Board of Licensure for Professional Engineers and Land Surveyors.
- B. REMOVE THE COUNTY ENGINEER'S SIGNATURE BLOCK FROM THE PLAT. THE COUNTY ENGINEER NO LONGER SIGNS PLATS WITHIN THE MUNICIPAL LIMITS OF THE CITY OF MOBILE.
- C. REMOVE THE MOBILE COUNTY ENGINEERING DEPARTMENT NOTE. THIS PROPOSED SUBDIVISION IS LOCATED WITHIN THE CITY LIMITS. THE COUNTY ENGINEER NO LONGER SIGNS PLATS WITHIN THE MUNICIPAL LIMITS OF THE CITY OF MOBILE.
- D. Provide the Surveyor's, Owner's (notarized), Planning Commission, and Traffic Engineering signatures.
- E. Add a note to the SUBDIVISION PLAT stating that a Land Disturbance permit will be required for any land disturbing activity in accordance with Mobile City Code, Chapter 17, Storm Water Management and Flood Control); the City of Mobile, Alabama Flood Plain Management Plan (1984); and, the Rules For Erosion and Sedimentation Control and Storm Water Runoff Control.
- F. Add a note to the Plat stating that the approval of all applicable federal, state, and local agencies (including all storm water runoff, wetland and floodplain requirements) will be required prior to the issuance of a Land Disturbance permit.
- G. Add a note that sidewalk is required to be constructed, and/or repaired, along the frontage of each lot, or parcel, at time of new development or construction, unless a sidewalk waiver is approved.
- H. Add a note to the plat stating that all proposed detention facilities, common areas, and wetlands shall be the responsibility of the Property Owner(s), and not the responsibility of the City of Mobile.
- I. Add a note to the plat stating that all easements shall remain in effect until vacated through the proper Vacation process.
- J. Provide a copy of the FINAL SUBDIVISION PLAT and LETTER OF DECISION to the Engineering Dept. for review. No signatures are required on the drawing. Place the information for the Subdivision Plat on the PLAT Review sign-in sheet.
- K. After addressing all of the FINAL SUBDIVISION PLAT review comments provide the red-line markup, the ORIGINAL (with all other signatures) and one (1) copy of the revised original (signatures not required) of the revised Final Plat to the Engineering Department. Place the information for the Subdivision Plat on the PLAT Review sign-in sheet.

Traffic Engineering Comments: Lot 1 is limited to no more than three curb cuts and Lot 2 to one curb cut, with size, location and design to be approved by Traffic Engineering and conform to AASHTO standards. Any new on-site parking, including ADA handicap spaces, shall meet the minimum standards as defined in Section 64-6 of the City's Zoning Ordinance.

Urban Forestry Comments: Property to be developed in compliance with state and local laws that pertain to tree preservation and protection on both city and private properties (State Act 2015-116 and City Code Chapters 57 and 64). Private removal of trees in the right-of-way will require approval of the Mobile Tree Commission. Removal of heritage trees from a commercial site will require a tree removal permit.

Fire-Rescue Department Comments: All projects within the City Limits of Mobile shall comply with the requirements of the City of Mobile Fire Code Ordinance (2012 International Fire Code).

The plat illustrates the proposed 2-lot, 1.2± acre subdivision which is located on the North side of Dog River Drive North at the North terminus of Park Avenue, within Council District 4. The applicant states that the subdivision is served by city water and sanitary sewer systems. The purpose of this application is to create two (2) legal lots of record from a single metes-and-bounds parcel

The site has been given a Mixed Commercial Corridor (MCC) land use designation, per the adopted Future Land Use Plan and Map. The Future Land Use Plan and Map complements and provides additional detail to the Development Framework Maps in the Map for Mobile, adopted by the Planning Commission at its November 5, 2015 meeting.

This land use designation mostly applies to transportation corridors west of I-65 serving primarily the low-density (suburban) residential neighborhoods. MCC includes a wide variety of retail, services and entertainment uses.

This designation acknowledges existing commercial development that is spread along Mobile's transportation corridors in a conventional strip pattern or concentrated into shorter segments of a corridor.

Over time, new development and redevelopment in Mixed Commercial Corridors is encouraged to raise design quality, improve connectivity to surrounding neighborhoods; improved streetscapes; and improve mobility and accessibility for all users of the corridor.

It should be noted that the Future Land Use Plan and Map components of the Map for Mobile Plan are meant to serve as a general guide, not a detailed lot and district plan. In many cases the designation on the new Future Land Use Map may match the existing use of land, but in others the designated land use may differ from what is on the ground today. As such, the Future Land Use Plan and Map allows the Planning Commission and City Council to consider individual cases based on additional information such as the classification request, the surrounding development, the timing of the request, and the appropriateness and compatibility of the proposed use and, where applicable, the zoning classification.

Subdivision review examines the site with regard to promoting orderly development, protecting general health, safety and welfare, and ensuring that development is correlated with adjacent developments and public utilities and services, and to ensure that the subdivision meets the minimum standards set forth in the Subdivision Regulations for lot size, road frontage, lot configuration, etc.

Both proposed lots front Dog River Drive North a minor street with no curb or gutter and an existing right-of-way of 50 feet. A 60 foot right-of-way is required for a minor street without curb and gutter, thus the Final Plat should be amended to show dedication to provide 30 feet from the center line of Dog River Drive North.

The preliminary plat does not depict the required 25-foot minimum setback requirement. As such, if approved, the Final Plat should be amended to illustrate the required 25 foot setback requirement for both Lots One and Two.

The lot size labels in both square feet and acres should be retained on the Final Plat, adjusted for any required dedication, or a table should be furnished on the Final Plat providing the same information.

As a means of access management, a note containing the Traffic Engineering comments should be placed on the Final Plat.

Based upon the preceding, the plat meets the minimum requirements of the Subdivision Regulations and is recommended for Tentative Approval, subject to the following conditions:

- 1) dedication to provide 30 feet from the center line of Dog River Drive North;
- 2) addition of the required 25 foot minimum front yard setback along frontages for both Lots One and Two, from any required dedication;
- 3) retention of the lot size labels in both square feet and acres on the Final Plat, adjusted for any required dedication, or the furnishing of a table on the Final Plat providing the same information;
- 4) compliance with the Engineering comments: *FINAL PLAT COMMENTS (should be addressed prior to submitting the FINAL PLAT for acceptance and signature by the City Engineer): A. Provide all of the required information on the SUBDIVISION PLAT (i.e. signature blocks, signatures, certification statements, written legal description, required notes, legend, scale, bearings and distances) that is required by the current Alabama State Board of Licensure for Professional Engineers and Land Surveyors. B. REMOVE THE COUNTY ENGINEER'S SIGNATURE BLOCK FROM THE PLAT. THE COUNTY ENGINEER NO LONGER SIGNS PLATS WITHIN THE MUNICIPAL LIMITS OF THE CITY OF MOBILE. C. REMOVE THE MOBILE COUNTY ENGINEERING DEPARTMENT NOTE. THIS PROPOSED SUBDIVISION IS LOCATED WITHIN THE CITY LIMITS. THE COUNTY ENGINEER NO LONGER SIGNS PLATS WITHIN THE MUNICIPAL LIMITS OF THE CITY OF MOBILE. D. Provide the Surveyor's, Owner's (notarized), Planning Commission, and Traffic Engineering signatures. E. Add a note to the SUBDIVISION PLAT stating that a Land Disturbance permit will be required for any land disturbing activity in accordance with Mobile City Code, Chapter 17, Storm Water Management and Flood Control); the City of Mobile, Alabama Flood Plain Management Plan (1984); and, the Rules For Erosion and Sedimentation Control and Storm Water Runoff Control. F. Add a note to the Plat stating that the approval of all applicable federal, state, and local agencies (including all storm water runoff, wetland and floodplain requirements) will be required prior to the issuance of a Land Disturbance permit. G. Add a note that sidewalk is required to be constructed, and/or repaired, along the frontage of each lot, or parcel, at time of new development or construction,*

unless a sidewalk waiver is approved. H. Add a note to the plat stating that all proposed detention facilities, common areas, and wetlands shall be the responsibility of the Property Owner(s), and not the responsibility of the City of Mobile. I. Add a note to the plat stating that all easements shall remain in effect until vacated through the proper Vacation process. J. Provide a copy of the FINAL SUBDIVISION PLAT and LETTER OF DECISION to the Engineering Dept. for review. No signatures are required on the drawing. Place the information for the Subdivision Plat on the PLAT Review sign-in sheet. K. After addressing all of the FINAL SUBDIVISION PLAT review comments provide the red-line markup, the ORIGINAL (with all other signatures) and one (1) copy of the revised original (signatures not required) of the revised Final Plat to the Engineering Department. Place the information for the Subdivision Plat on the PLAT Review sign-in sheet.

- 5) *placement of a note on the Final Plat stating the Traffic Engineering comments: (Lot 1 is limited to no more than three curb cuts and Lot 2 to one curb cut, with size, location and design to be approved by Traffic Engineering and conform to AASHTO standards. Any new on-site parking, including ADA handicap spaces, shall meet the minimum standards as defined in Section 64-6 of the City's Zoning Ordinance.);*
- 6) *compliance with the Urban Forestry comments: [Property to be developed in compliance with state and local laws that pertain to tree preservation and protection on both city and private properties (State Act 2015-116 and City Code Chapters 57 and 64). Private removal of trees in the right-of-way will require approval of the Mobile Tree Commission. Removal of heritage trees from a commercial site will require a tree removal permit.]; and*
- 7) *compliance with the Fire Department comments: [All projects within the City Limits of Mobile shall comply with the requirements of the City of Mobile Fire Code Ordinance (2012 International Fire Code)].*

LOCATOR MAP

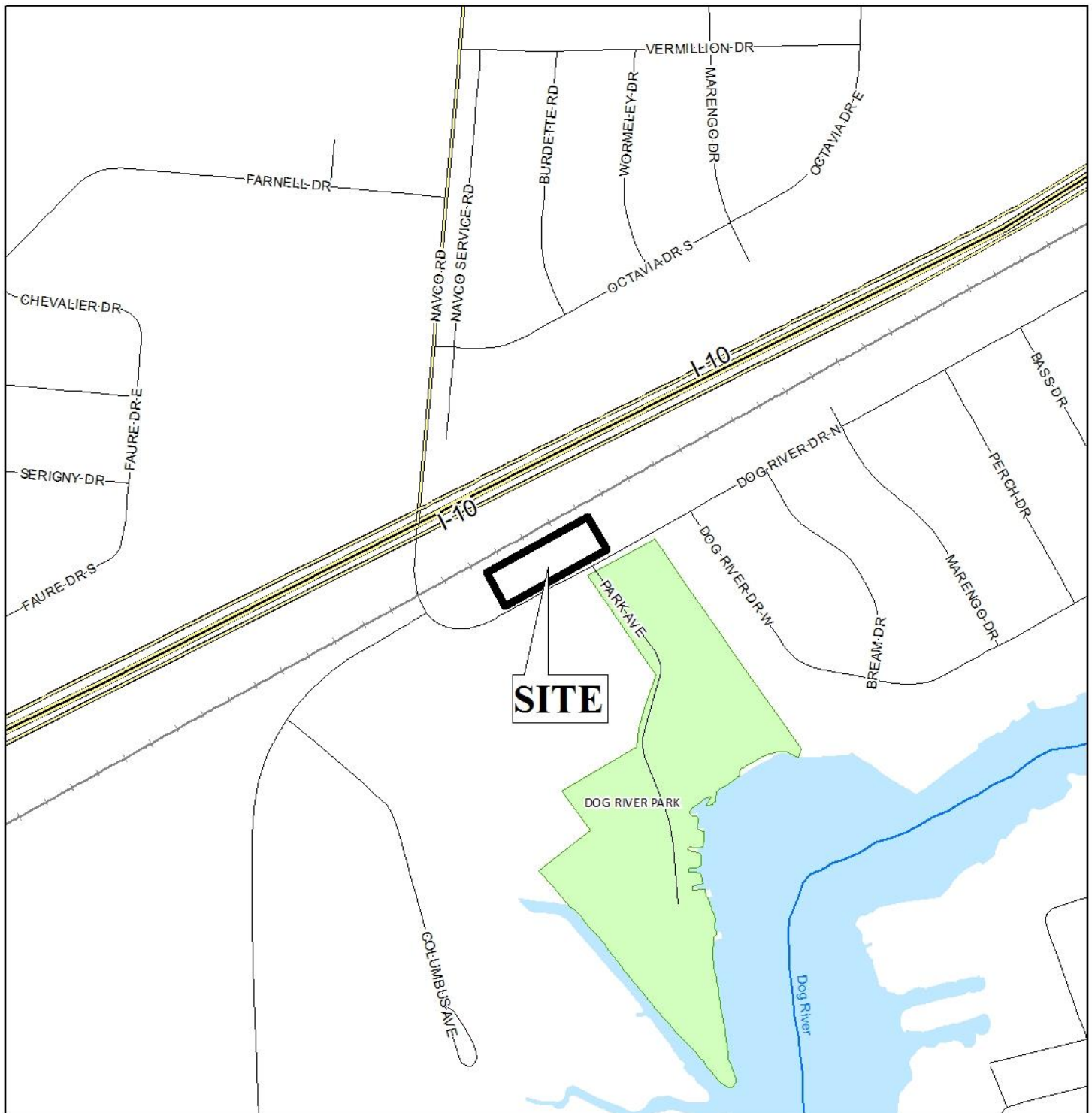

APPLICATION NUMBER 2 DATE October 17, 2019

APPLICANT Dog River Drive Subdivision

REQUEST Subdivision



LOCATOR ZONING MAP

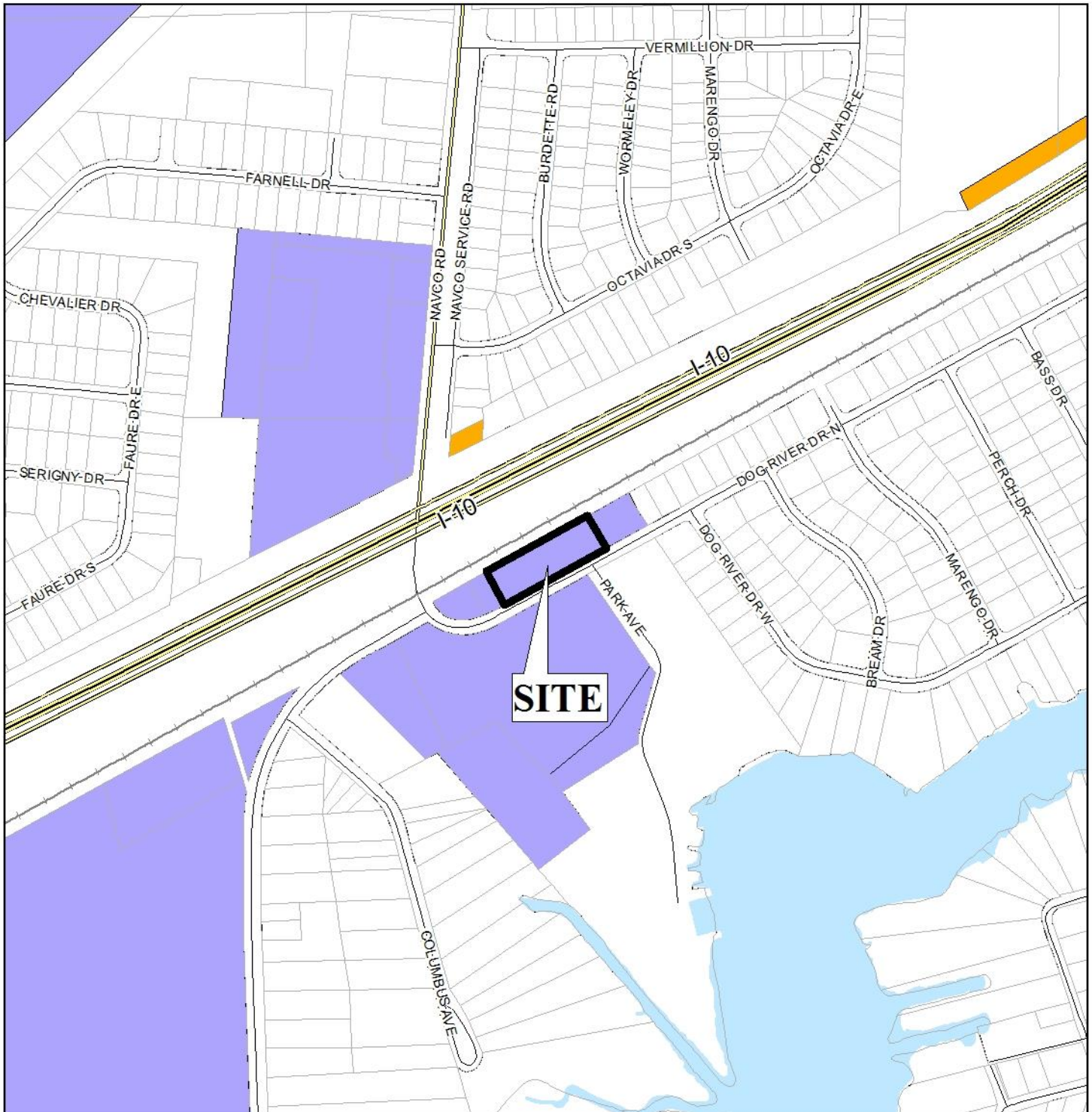

APPLICATION NUMBER 2 DATE October 17, 2019

APPLICANT Dog River Drive Subdivision

REQUEST Subdivision



NTS

FLUM LOCATOR MAP

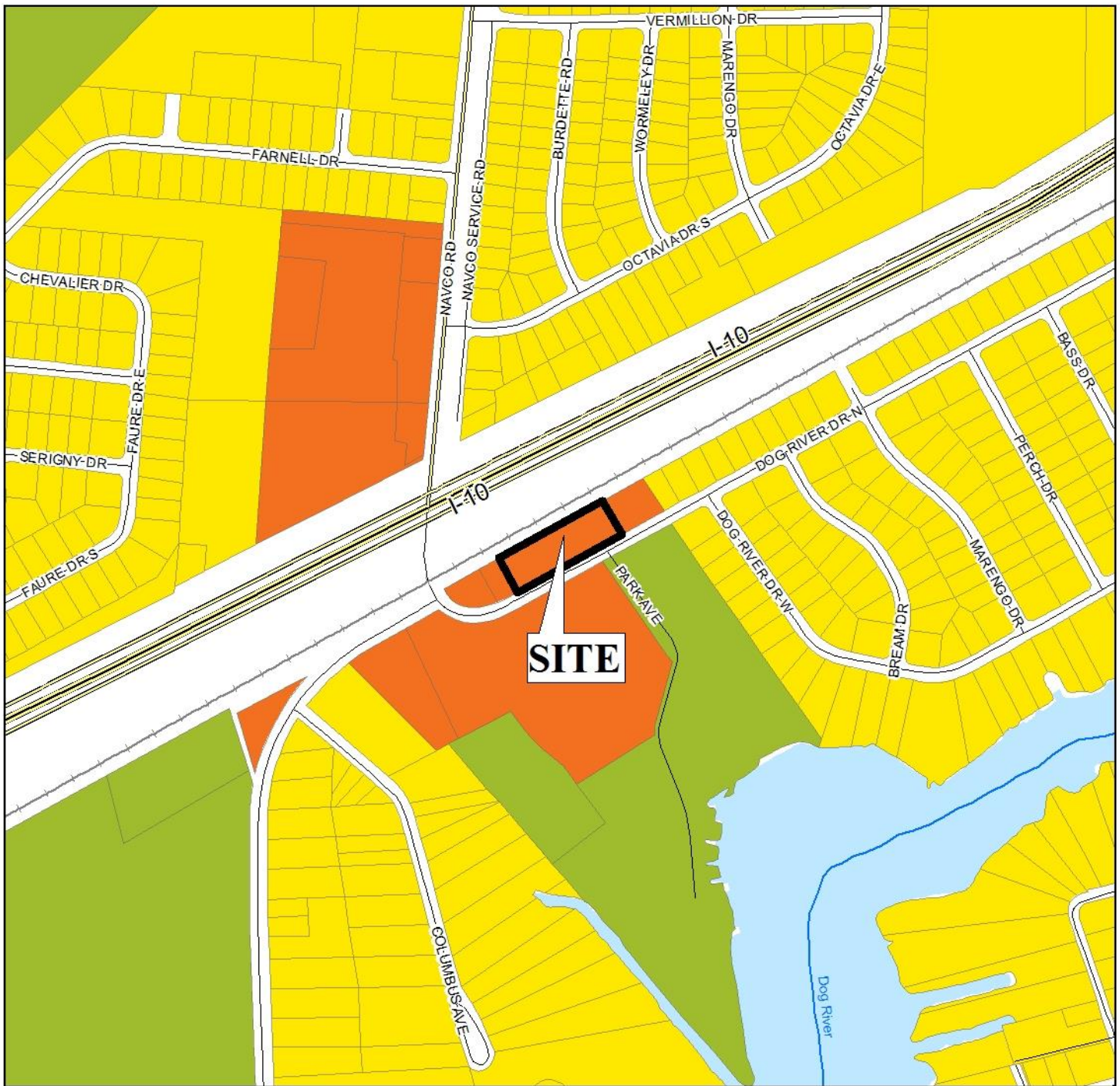

APPLICATION NUMBER 2 DATE October 17, 2019

APPLICANT Dog River Drive Subdivision

REQUEST Subdivision

Low Density Residential	Neighborhood Center - Traditional	Downtown Waterfront	Parks & Open Space
Mixed Density Residential	Neighborhood Center - Suburban	Light Industry	Water Dependent
Downtown	Traditional Corridor	Heavy Industry	
District Center	Mixed Commercial Corridor	Institutional	



ENVIRONMENTAL LOCATOR MAP

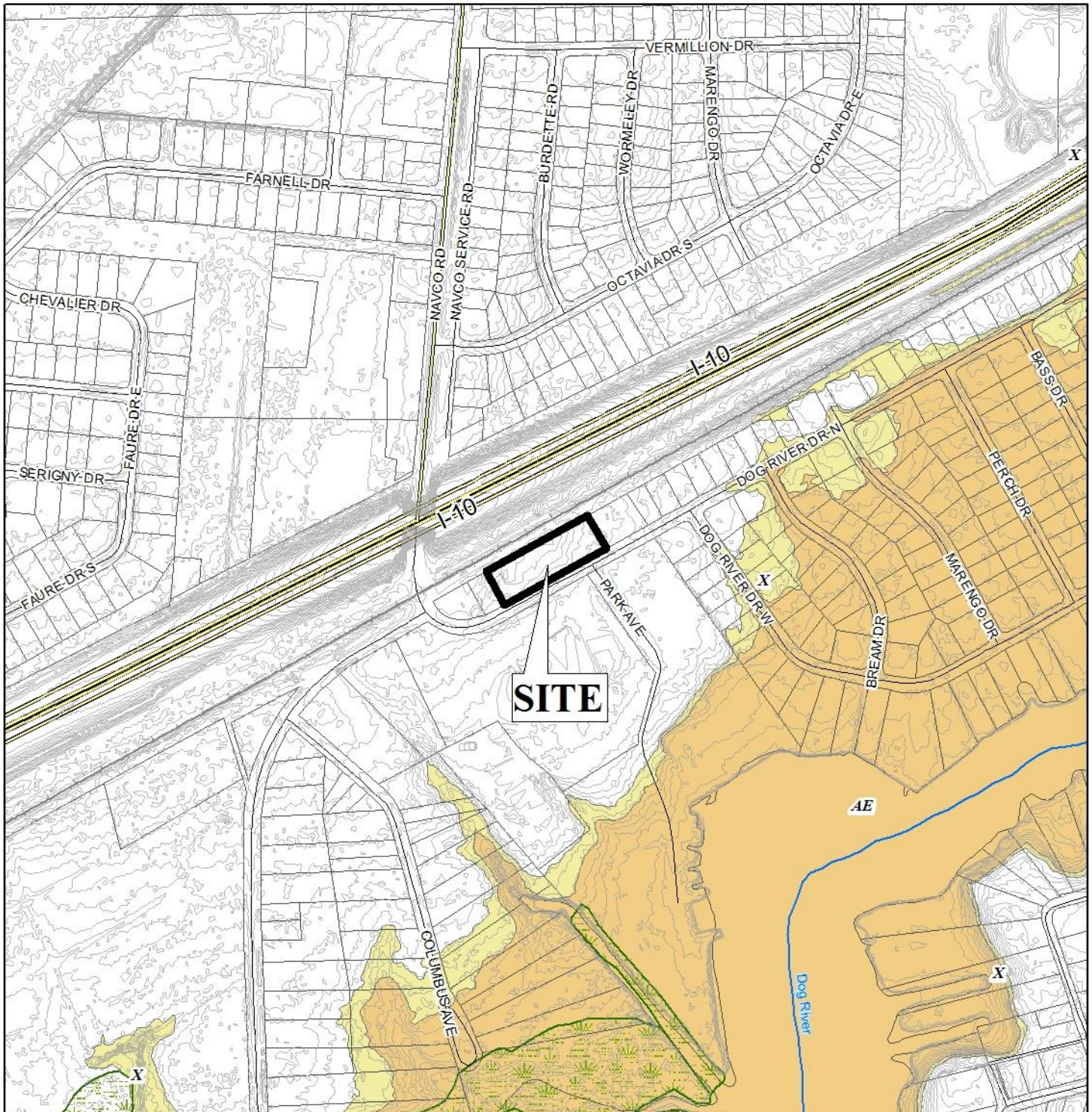

APPLICATION NUMBER 2 DATE October 17, 2019

APPLICANT Dog River Drive Subdivision

REQUEST Subdivision



DOG RIVER DRIVE SUBDIVISION

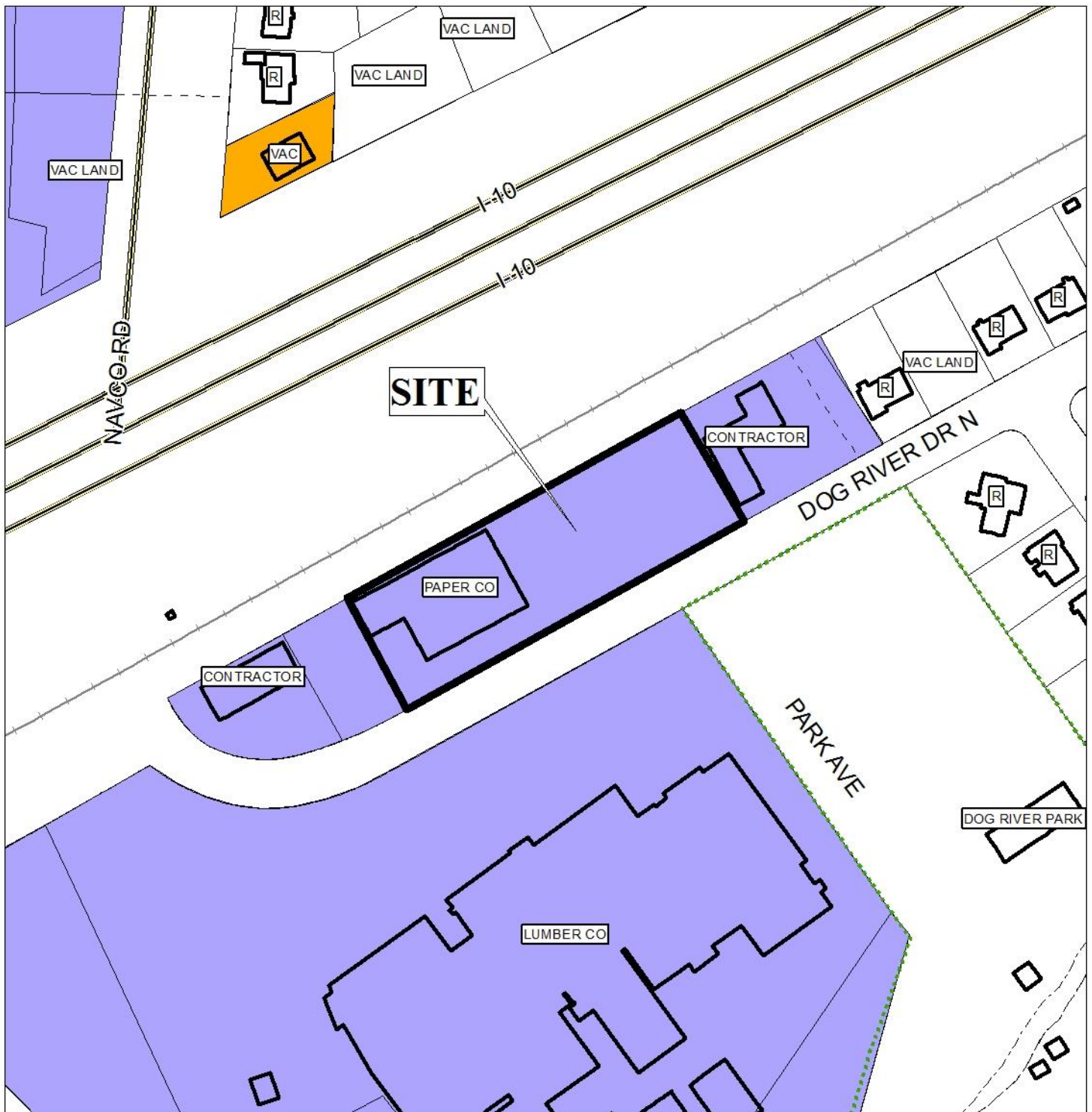

APPLICATION NUMBER 2 DATE October 17, 2019

R-A	R-3	T-B	B-2	B-5	MUN	SD-WH	T5.1
R-1	R-B	B-1	B-3	I-1	OPEN	T3	T5.2
R-2	H-B	LB-2	B-4	I-2	SD	T4	T6



DOG RIVER DRIVE SUBDIVISION



APPLICATION NUMBER 2 DATE October 17, 2019



DETAIL SITE PLAN

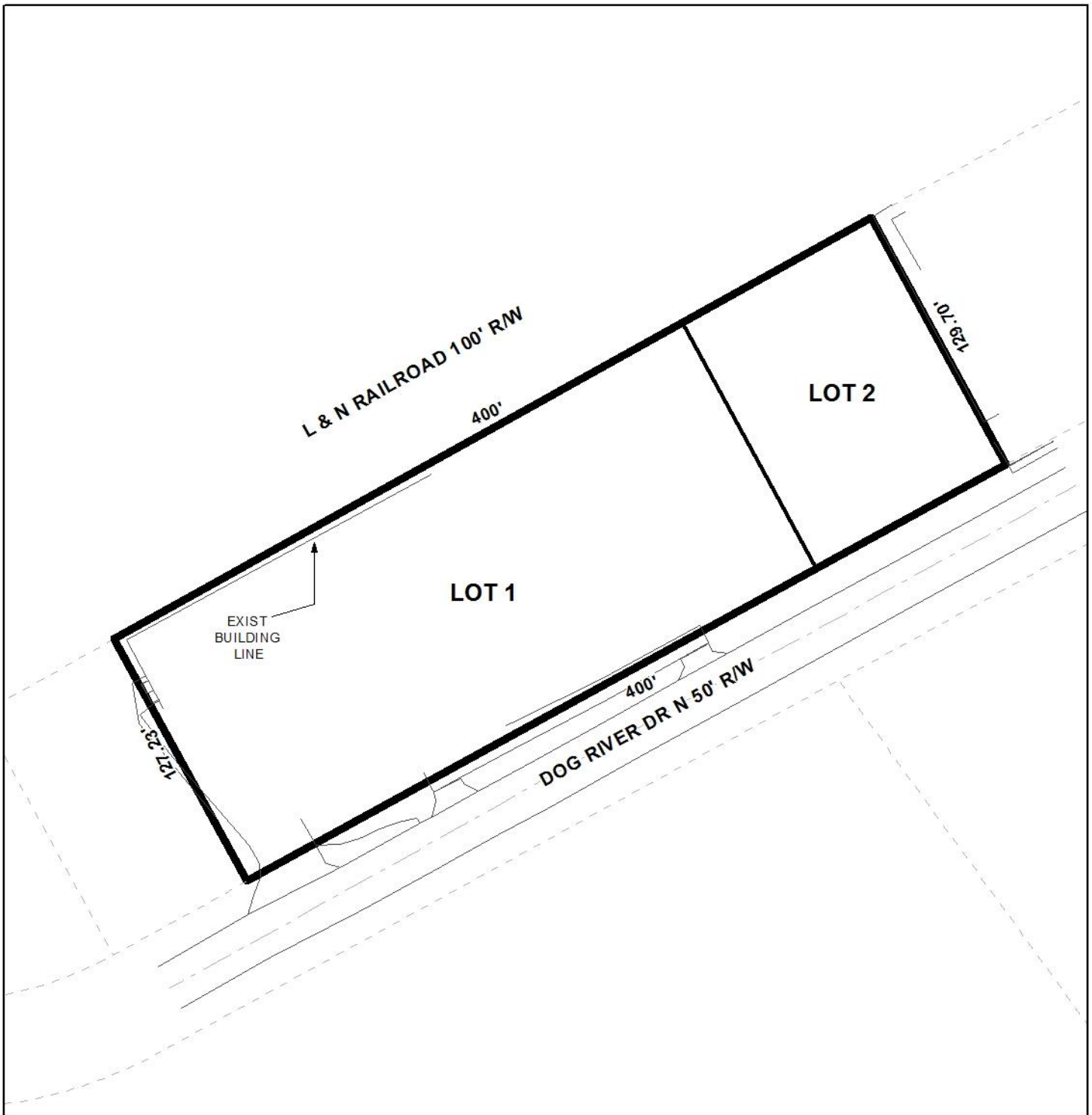

APPLICATION NUMBER 2 DATE October 17, 2019

APPLICANT Dog River Drive Subdivision

REQUEST Subdivision



