



Agenda Item # 10
BOA-SE-002798-2024

View additional details on this proposal and all application materials using the following link:
[Applicant Materials for Consideration](#)

DETAILS

Location:
2316 Leroy Stevens Road

Applicant / Agent:
Casey Pipes, Agent

Property Owner:
The 2316 Leroy Stevens Road Trust

Current Zoning:
R-3, Multi-Family Residential Suburban District

Future Land Use:
Mixed Density Residential

Case Number(s):
6571

Unified Development Code (UDC) Requirement:

- Special Exception to allow a Life Care Facility in a R-3, Multi-Family Residential Suburban District.

Board Consideration:

- Special Exception to allow a Life Care Facility in a R-3, Multi-Family Residential Suburban District.

Report Contents:	Page
Context Map	2
Site History	3
Staff Comments	3
Special Exception Considerations	4
Exhibits	7

BOARD OF ADJUSTMENT VICINITY MAP - EXISTING AERIAL



The site is surrounded by residential units.

APPLICATION NUMBER <u> 6571 </u> DATE <u> February 5, 2024 </u>	 NTS
APPLICANT <u> Casey Pipes, Agent </u>	
REQUEST <u> Special Exception </u>	

SITE HISTORY

The site is currently occupied by a single-family dwelling which was built on the subject site in 1971.

The site was annexed into the City of Mobile in July 2023. At the January 9, 2024 meeting of the City Council, the site was rezoned from R-1, Single Family Suburban Residential to R-3, Multi-Family Suburban Residential.

There are no previous Board of Zoning Adjustment or Planning Commission cases associated with the site.

STAFF COMMENTS

Engineering Comments:

If the proposed variance is approved the applicant will need to have the following conditions met:

- The proposed improvements shown on the submitted plans will require a Land Disturbance Permit be submitted through Central Permitting.
- The existing drainage patterns and surface flow characteristics should not be altered so as to have a negative impact on any adjoining properties or any public rights-of-way.
- Any and all proposed land disturbing activity within the property will need to be in conformance with Mobile City Code, Chapter 17, Storm Water Management and Flood Control); the City of Mobile, Alabama Flood Plain Management Plan (1984); and, the Rules For Erosion and Sedimentation Control and Storm Water Runoff Control.
- Applicant agrees to install adequate BMPs during construction to protect from sediment/pollutants leaving the site.

Traffic Engineering Comments:

Driveway number, size, location, and design to be approved by Traffic Engineering and conform to AASHTO standards. Any required on-site parking, including ADA handicap spaces, shall meet the minimum standards as defined in Article 3, Section 64-3-12 of the City's Unified Development Code.

Urban Forestry Comments:

Property to be developed in compliance with state and local laws that pertain to tree preservation and protection on both city and private properties [Act 929 of the 1961 Regular Session of the Alabama Legislature (Acts 1961, p. 1487), as amended, and City Code Chapters 57 and 65]. Private removal of trees in the right-of-way will require approval of the Mobile Tree Commission. Removal of heritage trees from undeveloped residential sites, developed residential sites in historic districts, and all commercial sites will require a tree removal permit.

Fire Department Comments:

All projects within the City Limits of Mobile shall comply with the requirements of the City of Mobile Fire Code Ordinance (2021 International Fire Code). Fire apparatus access is required to be within 150' of all non-sprinklered commercial buildings and within 300' of all sprinklered commercial buildings. Fire water supply for all commercial buildings will be required to meet the guidance of Appendices B and C of the 2021 International Fire Code. The minimum requirement for fire hydrants is to be within 400' of non-sprinkled commercial buildings, within 600' of sprinkled commercial buildings, and within 100' of fire department connections (FDC) for both standpipes and sprinkler systems.

Planning Comments:

The applicant has requested a Special Exception to allow a Life Care Facility in a R-3, Multi-Family Residential Suburban District.

The application and supporting documentation are available via the link on Page 1 of this report.

The applicant has submitted a proposed site plan depicting the existing single-family dwelling as remaining on the property, with a new three (3) to four (4) story building containing approximately 192,000 square feet. The development is proposed to offer independent living (92 units), assisted living (78 beds), and memory care (32 beds) options to residents. Independent living is allowed by-right in an R-3, Multi-Family District, while assisted living and memory care require Special Exception.

Parking for the proposed independent living is calculated at a ratio of one (1) parking space per two (2) dwelling units, thus requiring 46 parking spaces. Parking for the proposed assisted living and memory care is calculated at a ratio of one (1) parking space per four (4) bedrooms, thus requiring 28 parking spaces. Therefore, the overall development will require a minimum of 74 parking spaces; the site plan depicts 166 parking spaces. All parking spaces exceeding the minimum required amount are to be paved with Alternative Parking Surfaces.

All adjacent properties to the North, South, and West of the subject site are zoned R-1, Single-Family Residential, and are used residentially. As such, a compliant residential buffer will be required to be provided. The site plan indicates that a 10-foot wide landscape buffer and 6-foot tall privacy fence will be provided, and should be retained on the site plan, if approved.

If approved, the site will be required to be developed in compliance with all commercial property requirements, including but not limited to tree planting, landscape area, parking, etc.

It should be noted that the applicant states that construction on the proposed development is scheduled to begin in the second quarter of 2025. As Special Exception approvals are only valid for six (6)-months, if approved, the applicant will need to either obtain a land disturbance permit within six (6)-months of this application or seek an extension.

SPECIAL EXCEPTION CONSIDERATIONS

Standards of Review:

Special Exceptions are those uses that may have some special impact which differs from the potential impacts of permitted uses, exceeds permitted uses in intensity, or have a uniqueness such that their effect on the surrounding environment cannot readily be determined in advance of the use being proposed in a particular location.

Article 5 Section 11-E.1. of the Unified Development Codes states the Board of Adjustment will not approve an Application for Special Exception unless the request complies with the following criteria:

- (a) The proposed use is in harmony with the general purpose, goals, objectives and standards of this Chapter, or any other plan, program, map, or ordinance adopted, or under consideration pursuant to official notice, by the City.
- (b) The proposed use at the proposed location shall not result in a substantial or undue adverse effect on adjacent property, the character of the neighborhood, traffic conditions, parking, public improvements, public sites or rights-of-way, or other matters affecting the public health, safety

and general welfare either as they now exist or as they may in the future be developed as a result of the implementation of provisions and policies of this Chapter, or any other plan, program, map, or ordinance adopted, or under consideration pursuant to official notice, by the City or other governmental agency having jurisdiction to guide growth and development.

- (c)** The proposed use will be adequately served by, and will not impose an undue burden on, any of the improvements, facilities, utilities, and services specified in this subsection. Where any such improvements, facilities, utilities or services are not available or adequate to service the proposed use in the proposed location, the Applicant shall, as part of the application and as a condition to approval of the proposed Special Exception permit, be responsible for establishing ability, willingness and commitment to provide such improvements, facilities, utilities and services in sufficient time and in a manner consistent with this Chapter, and other plans, programs, maps and ordinances adopted by the City to guide its growth and development. The approval of the Special Exception Permit shall be conditioned upon such improvements, facilities, utilities and services being provided and guaranteed by the Applicant.
- (d)** The proposed use is consistent with all applicable requirements of this Chapter, including:

 - (1)** Any applicable development standards in Article 3; and
 - (2)** Any applicable use regulations in Article 4.
- (e)** The proposed use is compatible with the character of the neighborhood within the same zoning district in which it is located;
- (f)** The proposed use will not impede the orderly development and improvement of surrounding property for uses permitted within the zoning district; and
- (g)** The proposed use will have no more adverse effects on health, safety or comfort of persons living or working in the neighborhood, or will be no more injurious to property or improvements in the neighborhood than would any other use generally permitted in the same district.

 - (1)** In making this determination, the Board of Adjustment shall consider:

 - a.** The location, type and height of buildings or structures;
 - b.** The type and extent of landscaping and screening;
 - c.** Lighting;
 - d.** Hours of operation; or
 - e.** Other conditions that might require mitigation of any adverse impacts of the proposed development.
- (h)** The site is designed to provide ingress and egress that minimize traffic hazards and traffic congestion on the public roads;
- (i)** The site is designed to minimize the impact on storm water facilities;
- (j)** The use will be adequately served by water and sanitary sewer services;
- (k)** The use is not noxious or offensive by reason of emissions, vibration, noise, odor, dust, smoke or gas; and
- (l)** The use will not be detrimental or endanger the public health, safety or general welfare.

Article 5 Section 11-E.2. states that when considering a Special Exception application, the City's and the larger community's best interests and the need, benefit, or public purpose of the proposed request should also be evaluated.

Additionally, Article 5, Section 11-E.3. states:

The Board of Adjustment shall give careful consideration to the warrants and criteria set forth in this section in judging applications for Special Exceptions involving the following uses. In granting a Special

Exception, the board may attach such reasonable conditions and safeguards in addition to those set forth in this section, as it may deem necessary to implement the purposes of this Chapter.

Considerations:

Based on the requested Special Exception application, if the Board should consider approval of the request, the following findings of fact must be considered:

- 1) The proposed use **is** in harmony with the general purpose, goals, objectives and standards of this Chapter, or any other plan, program, map, or ordinance adopted, or under consideration pursuant to official notice, by the City.
- 2) The proposed use at the proposed location **shall not** result in a substantial or undue adverse effect on adjacent property, the character of the neighborhood, traffic conditions, parking, public improvements, public sites or rights-of-way, or other matters affecting the public health, safety and general welfare either as they now exist or as they may in the future be developed as a result of the implementation of provisions and policies of this Chapter, or any other plan, program, map, or ordinance adopted, or under consideration pursuant to official notice, by the City or other governmental agency having jurisdiction to guide growth and development.
- 3) The proposed use **will** be adequately served by, and will not impose an undue burden on, any of the improvements, facilities, utilities, and services specified in this subsection.
- 4) The proposed use **is** consistent with all applicable requirements of this Chapter including: any applicable development standards in Article 3, and any applicable use regulations in Article 4.
- 5) The proposed use **is** compatible with the character of the neighborhood within the same zoning district in which it is located.
- 6) The proposed use **will not** impede the orderly development and improvement of surrounding property for uses permitted within the zoning district.
- 7) The proposed use **will** have no more adverse effects on health, safety or comfort of persons living or working in the neighborhood, or will be no more injurious to property or improvements in the neighborhood than would any other use generally permitted in the same district.
- 8) The site **is** designed to provide ingress and egress that minimize traffic hazards and traffic congestion on the public roads.
- 9) The site **is** designed to minimize the impact on storm water facilities.
- 10) The use **will** be adequately served by water and sanitary sewer services.
- 11) The use **is not** noxious or offensive by reason of emissions, vibration, noise, odor, dust, smoke or gas; and
- 12) The use **will not** be detrimental or endanger the public health, safety or general welfare.

If the Board approves the request, it should be subject to the following conditions:

1. The development is limited to the application as submitted, with modifications as needed to fully comply with all municipal codes and ordinances.

LOCATOR ZONING MAP

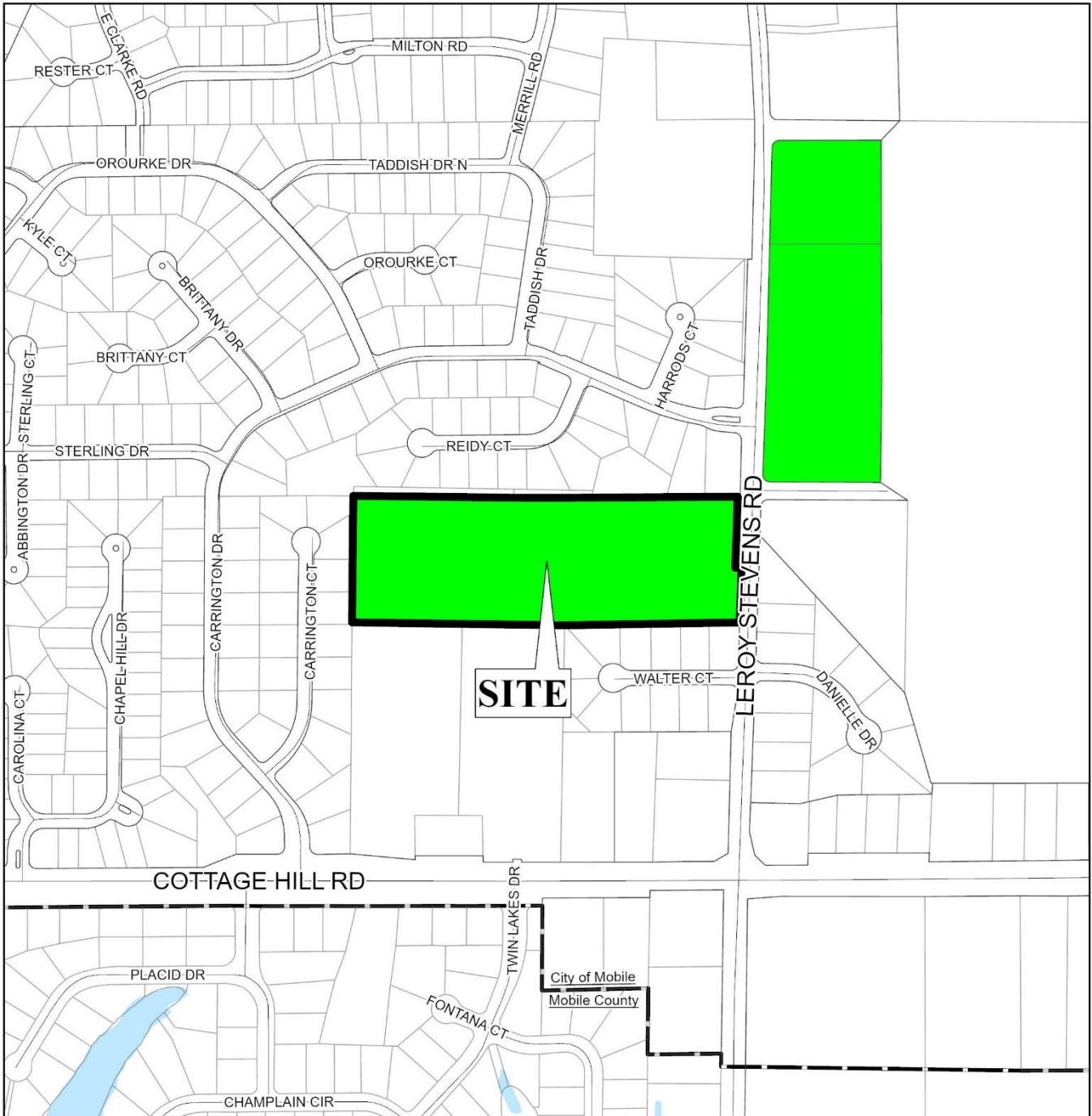

APPLICATION NUMBER	6571	DATE	February 5, 2024
APPLICANT	Casey Pipes, Agent		
REQUEST	Special Exception		



FLUM LOCATOR MAP

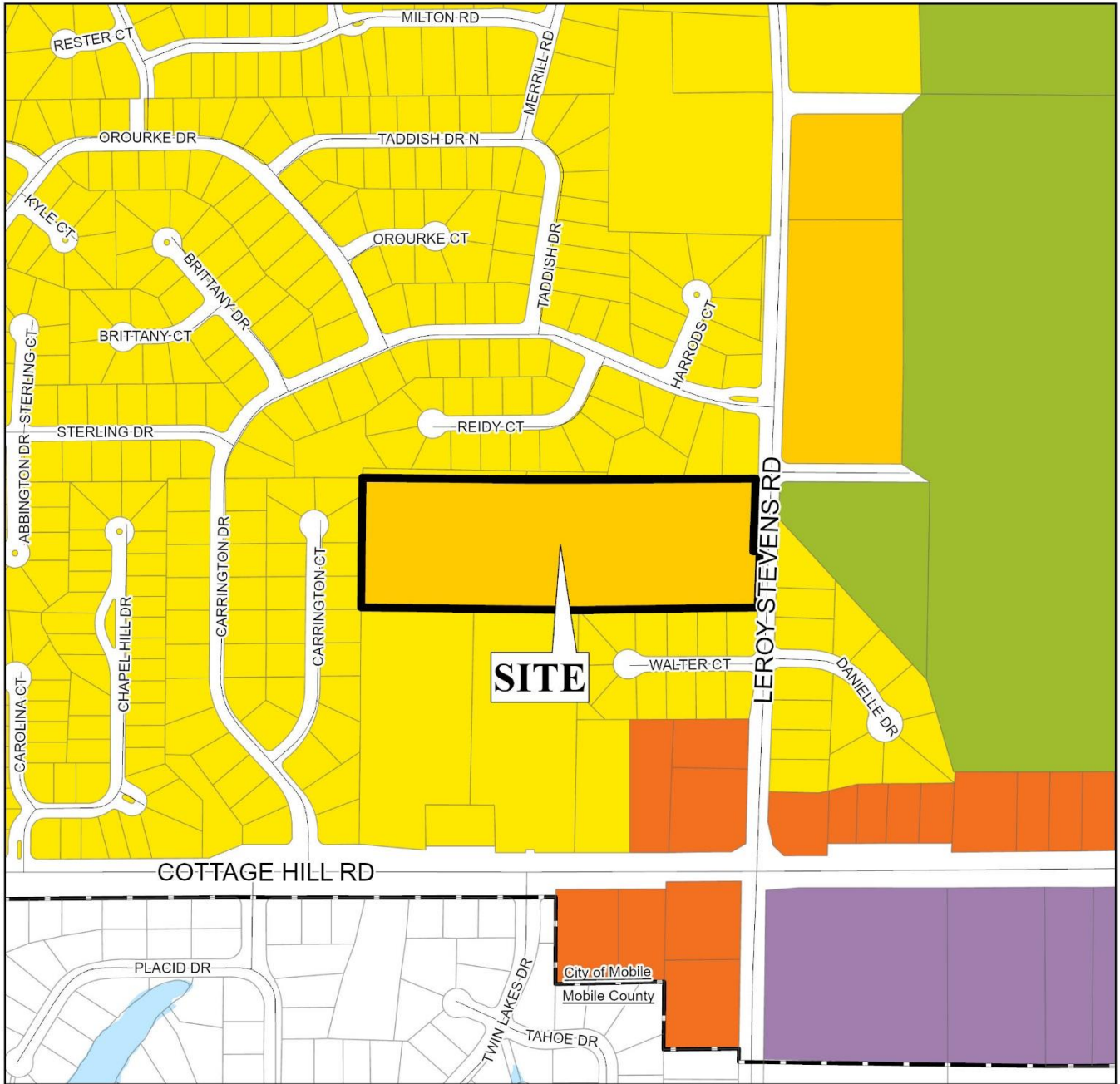

APPLICATION NUMBER 6571 DATE February 5, 2024

APPLICANT Casey Pipes, Agent

REQUEST Special Exception

- | | | | |
|---|--|---|---|
| ■ Low Density Residential | ■ Neighborhood Center - Traditional | ■ Downtown Waterfront | ■ Parks & Open Space |
| ■ Mixed Density Residential | ■ Neighborhood Center - Suburban | ■ Light Industry | ■ Water Dependent |
| ■ Downtown | ■ Traditional Corridor | ■ Heavy Industry | |
| ■ District Center | ■ Mixed Commercial Corridor | ■ Institutional | |



BOARD OF ADJUSTMENT VICINITY MAP - EXISTING ZONING

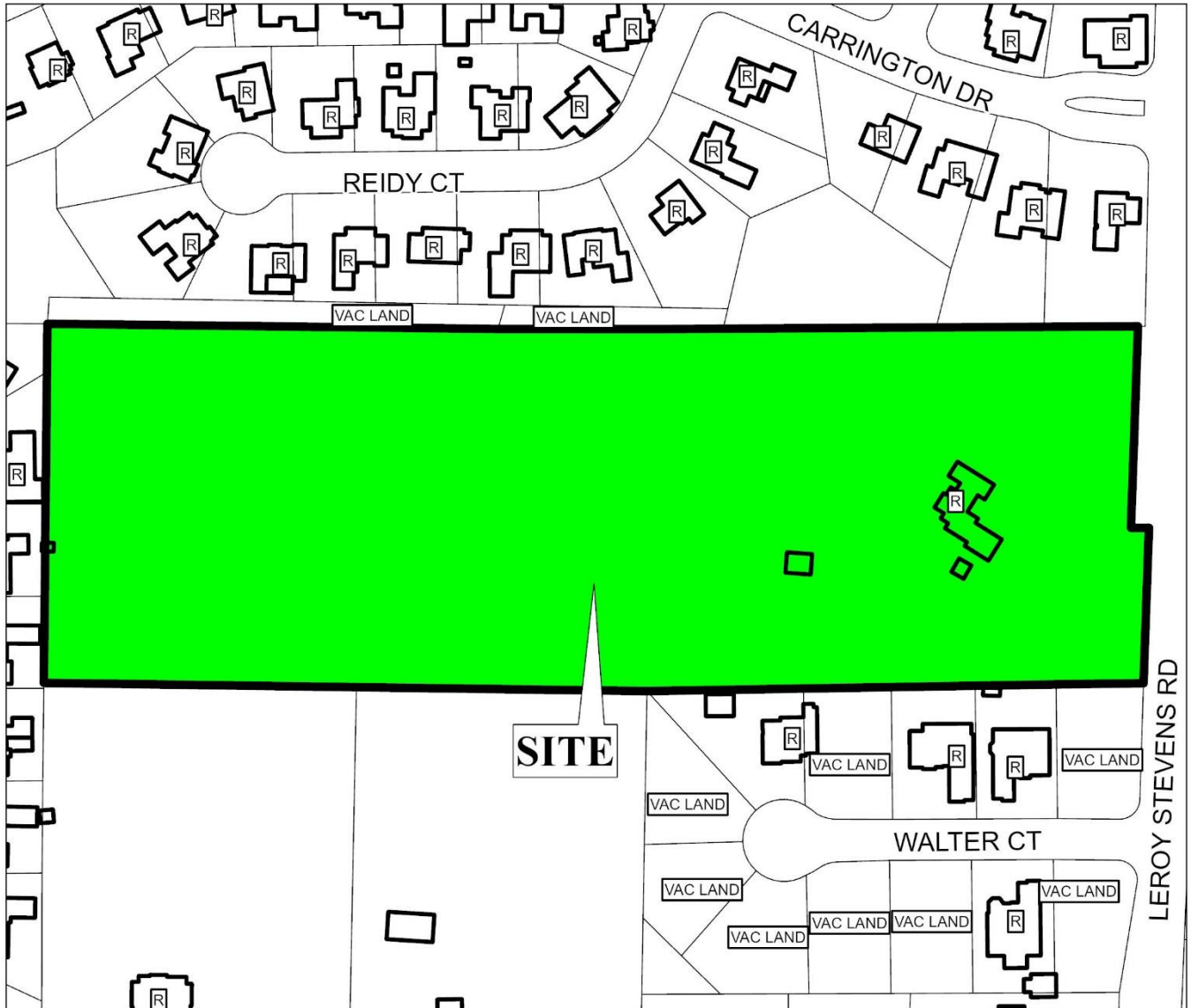

The site is surrounded by residential units.

APPLICATION NUMBER	6571	DATE	February 5, 2024																														
APPLICANT	Casey Pipes, Agent																																
REQUEST	Special Exception																																
<table style="width: 100%; font-size: small;"> <tr> <td> R-A</td> <td> R-3</td> <td> B-1</td> <td> B-2</td> <td> B-5</td> <td> ML</td> <td> I-2</td> <td> OPEN</td> <td> T-3</td> <td> T-5.2</td> </tr> <tr> <td> R-1</td> <td> R-B</td> <td> T-B</td> <td> B-3</td> <td> CW</td> <td> MH</td> <td> PD</td> <td> SD</td> <td> T-4</td> <td> T-6</td> </tr> <tr> <td> R-2</td> <td> H-B</td> <td> LB-2</td> <td> B-4</td> <td> MM</td> <td> I-1</td> <td> MUN</td> <td> SD-WH</td> <td> T-5.1</td> <td></td> </tr> </table>				 R-A	 R-3	 B-1	 B-2	 B-5	 ML	 I-2	 OPEN	 T-3	 T-5.2	 R-1	 R-B	 T-B	 B-3	 CW	 MH	 PD	 SD	 T-4	 T-6	 R-2	 H-B	 LB-2	 B-4	 MM	 I-1	 MUN	 SD-WH	 T-5.1	
 R-A	 R-3	 B-1	 B-2	 B-5	 ML	 I-2	 OPEN	 T-3	 T-5.2																								
 R-1	 R-B	 T-B	 B-3	 CW	 MH	 PD	 SD	 T-4	 T-6																								
 R-2	 H-B	 LB-2	 B-4	 MM	 I-1	 MUN	 SD-WH	 T-5.1																									
<div style="text-align: center;"> N NTS </div>																																	

SITE PLAN

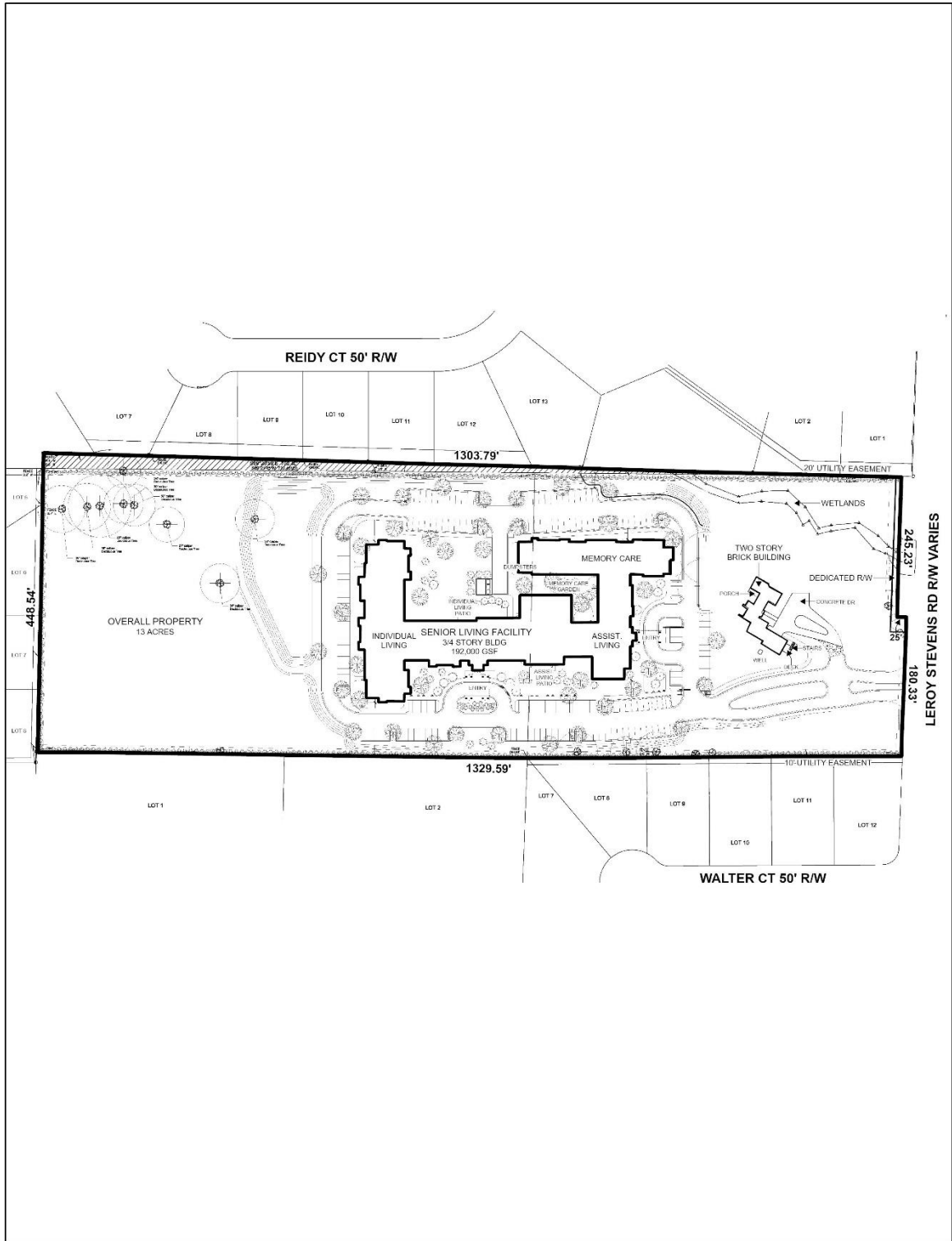

APPLICATION NUMBER	6571	DATE	February 5, 2024	
APPLICANT	Casey Pipes, Agent			
REQUEST	Special Exception			

ZONING DISTRICT CORRESPONDENCE MATRIX		LOW DENSITY RESIDENTIAL (LDR)	MIXED DENSITY RESIDENTIAL (MXDR)	DOWNTOWN (DT)	DISTRICT CENTER (DC)	NEIGHBORHOOD CENTER - TRADITIONAL (NC-T)	NEIGHBORHOOD CENTER - SUBURBAN (NC-S)	TRADITIONAL CORRIDOR (TC)	MIXED COMMERCIAL CORRIDOR (MCC)	LIGHT INDUSTRIAL (LI)	HEAVY INDUSTRY (HI)	INSTITUTIONAL LAND USE (INS)	PARKS & OPEN SPACE (POS)	DOWNTOWN WATERFRONT (DW)	WATER DEPENDENT USES (WDWRLU)
RESIDENTIAL - AG	R-A														
ONE-FAMILY RESIDENCE	R-1	■				■		■					□		
TWO-FAMILY RESIDENCE	R-2	■				■		■					□	○	
MULTIPLE-FAMILY	R-3	○	■			■	■						□	○	
RESIDENTIAL-BUSINESS	R-B		○			■		■					□	○	
TRANSITIONAL-BUSINESS	T-B		○		■	■	■	■					□		
HISTORIC BUSINESS	H-B			■		■		■					□		
VILLAGE CENTER	TCD					■	■						□		
NEIGH. CENTER	TCD					■	■						□		
NEIGH. GENERAL	TCD					■							□		
DOWNTOWN DEV. DDD	T-6			■									□		
DOWNTOWN DEV. DDD	T-5.1			■		■		□					□		
DOWNTOWN DEV. DDD	T-5.2			■		■							□		
DOWNTOWN DEV. DDD	T-4			■		■		□					□		
DOWNTOWN DEV. DDD	T-3			■		■							□		
DOWNTOWN DEV. DDD	SD-WH									○	○		□		
DOWNTOWN DEV. DD	SD	○	○	○	○	○	○	○		○	○		□		
BUFFER BUSINESS	B-1		□			□	■	■	■				□	○	
NEIGH. BUSINESS	B-2		○			□	■	■	■				□	○	
LIMITED BUSINESS	LB-2		○			□	■	■	■				□	○	
COMMUNITY BUSINESS	B-3				■				■			○	□	○	
GEN. BUSINESS	B-4			■					■			○	□	○	
OFFICE-DISTRIBUTION	B-5								■	■			□	□	
LIGHT INDUSTRY	I-1									■			□	□	□
HEAVY INDUSTRY	I-2										■		□	□	□

Zoning District Correspondence Matrix

- Directly Related
- Elements of the zoning category are related to the future LU category, but with qualifications (such as a development plan with conditions)
- Land use category is appropriate, but the district does not directly implement the category (e.g., open space in an industrial district)



MIXED DENSITY RESIDENTIAL (MxDR)

This designation applies mostly to residential areas located between Downtown and the Beltline, where the predominant character is that of a traditional neighborhood laid out on an urban street grid.

These residential areas should offer a mix of single family homes, townhouses, 2- to 4- residential unit buildings, accessory dwellings, and low- and mid-rise multifamily apartment buildings. The density varies between 6 and 10 du/ac, depending on the mix, types, and locations of the housing as specified by zoning.

Like LDR areas, MxDR areas may incorporate compatibly scaled and sited complementary uses such as neighborhood retail and office uses, schools, playgrounds and parks, and churches and other amenities that create a complete neighborhood fabric and provide safe and convenient access to daily necessities.