



Agenda Item # 7

BOA-SE-003618-2026

View additional details on this proposal and all application materials using the following link:

[Applicant Materials for Consideration](#)

DETAILS

Location:

2590 Dauphin Island Parkway

Applicant / Agent:

Mobile Area Water and Sewer System

Property Owner:

Board of Water and Sewer Commissioners of the City of Mobile

Current Zoning:

R-1, Single-Family Residential Suburban District

Future Land Use:

Mixed Commercial Corridor

Case Number(s):

6733

Unified Development Code (UDC) Requirement:

- The UDC requires Special Exception approval for a lift station in an R-1, Single-Family Residential Suburban District.

Board Consideration:

- Special Exception approval to allow a lift station in an R-1, Single-Family Residential Suburban District.

Report Contents:

	Page
Context Map	2
Site History	3
Staff Comments	3
Special Exception Considerations	4
Exhibits	8

BOARD OF ADJUSTMENT VICINITY MAP - EXISTING AERIAL



The site is surrounded by commercial units.

APPLICATION NUMBER <u>6733</u> DATE <u>March 2, 2026</u>	 NTS
APPLICANT <u>Mobile Area Water and Sewer System</u>	
REQUEST <u>Special Exception</u>	

SITE HISTORY

The site was annexed into the Mobile City limits in 1956 and given a single-family residential zoning classification, a designation it retained through the adoption of the 1967 Zoning Ordinance.

There are no previous Planning Commission or Board of Zoning Adjustment cases on record for the property.

STAFF COMMENTS

Engineering Comments:

No comments on the proposed variance; however, according to the submitted plans, the proposed project will require a Land Disturbance Permit. The applicant will need to have the following conditions met:

1. The proposed site improvements will require that a Land Disturbance Permit be submitted through the CSS Portal.
2. The existing drainage patterns and surface flow characteristics should not be altered so as to have a negative impact on any adjoining properties or any public rights-of-way.
3. Any and all proposed land disturbing activity within the property will need to be in conformance with Mobile City Code, Chapter 17, Storm Water Management and Flood Control); the City of Mobile, Alabama Flood Plain Management Plan (1984); and, the Rules for Erosion and Sedimentation Control and Storm Water Runoff Control.
4. Applicant agrees to install adequate BMPs during construction to protect from sediment/pollutants leaving the site
5. The proposed site is located within the AE FEMA Flood Zones. No filling is allowed within the SFHA without providing a "No-Rise" Certification from a licensed Alabama Professional Engineer.

Traffic Engineering Comments:

Driveway number, size, location, and design to be approved by ALDOT and Traffic Engineering and conform to AASHTO standards. Any required on-site parking, including ADA handicap spaces, shall meet the minimum standards as defined in Article 3, Section 64-3-12 of the City's Unified Development Code.

Urban Forestry Comments:

Property to be developed in compliance with state and local laws that pertain to tree preservation and protection on both city and private properties [Act 929 of the 1961 Regular Session of the Alabama Legislature (Acts 1961, p. 1487), as amended, and City Code Chapters 57 and 65]. Private removal of trees in the right-of-way will require approval of the Mobile Tree Commission. Removal of heritage trees from undeveloped residential sites, developed residential sites in historic districts, and all commercial sites will require a tree removal permit.

Fire Department Comments:

All projects located within the City Limits of Mobile shall comply with the provisions of the City of Mobile Fire Code Ordinance, which adopts the 2021 edition of the *International Fire Code (IFC)*.

Fire apparatus access roads shall be provided to within 150 feet of all non-sprinklered commercial buildings and within 300 feet of all sprinklered commercial buildings, as measured along an approved route around the exterior of the facility.

An approved fire water supply capable of meeting the requirements set forth in *Appendices B and C* of the 2021 IFC shall be provided for all commercial buildings.

Fire hydrant placement shall comply with the following minimum standards:

- Within 400 feet of non-sprinklered commercial buildings
- Within 600 feet of sprinklered commercial buildings
- Within 100 feet of fire department connections (FDCs) serving standpipe or sprinkler systems

Although the *International Residential Code (IRC)* functions as a stand-alone document for the construction of one- and two-family dwellings and townhouses, it does not govern the design or layout of emergency access or community-level fire protection infrastructure. Therefore, residential developments must also comply with the applicable requirements of the *International Fire Code*, including, but not limited to, those listed above concerning the design, construction, regulation, and maintenance of fire apparatus access roads and fire protection water supplies.

Planning Comments:

The applicant is requesting approval of a Special Exception to allow a lift station in an R-1, Single-Family Residential Suburban District. The Unified Development Code (UDC) requires Special Exception approval for a lift station in an R-1, Single-Family Residential Suburban District.

Adjacent properties to the West and South are zoned R-1 and are vacant. The adjacent property to the East is zoned B-2, Neighborhood Business Suburban District, and is also vacant.

The applicant proposes to build an intermediate lift station in support of the proposed lift station to be built at Perch Creek, approximately 2.5 miles South of the subject site. The applicant asserts that the proposed development location is part of a rural area with limited utility capabilities, and the proposed development will improve the future opportunities for the area and prevent future shortfalls from the existing system. It is further explained that the proposed development will increase capacity and functionality of existing utilities and will increase the opportunity for future growth and development.

The lift station will operate automatically 24/7. It will be properly vented to minimize gas and odor emissions, and will not produce any significant noise, vibration, dust, or smoke during normal operation.

The application and all supporting documentation are available via the link provided on Page 1 of this report.

It should be noted that the site plan submitted with this application indicates a front yard setback encroachment, barbed wire fencing, aggregate surfacing, reduced parking, and non-compliance with the tree and landscaping requirements of the Unified Development Code (UDC). An accompanying variance application seeks relief from these aspects of site compliance. As the site is not a legal lot of record, a Subdivision application will be required to make the site a legal lot of record, to be submitted to the Planning Commission for consideration.

SPECIAL EXCEPTION CONSIDERATIONS

Standards of Review:

- Special Exceptions are those uses that may have some special impact which differs from the potential impacts of permitted uses, exceeds permitted uses in intensity, or have a uniqueness such that their

effect on the surrounding environment cannot readily be determined in advance of the use being proposed in a particular location.

Article 5 Section 11-E.1. of the Unified Development Code states the Board of Adjustment will not approve an Application for Special Exception unless the request complies with the following criteria:

- (a) The proposed use is in harmony with the general purpose, goals, objectives and standards of this Chapter, or any other plan, program, map, or ordinance adopted, or under consideration pursuant to official notice, by the City.
- (b) The proposed use at the proposed location shall not result in a substantial or undue adverse effect on adjacent property, the character of the neighborhood, traffic conditions, parking, public improvements, public sites or rights-of-way, or other matters affecting the public health, safety and general welfare either as they now exist or as they may in the future be developed as a result of the implementation of provisions and policies of this Chapter, or any other plan, program, map, or ordinance adopted, or under consideration pursuant to official notice, by the City or other governmental agency having jurisdiction to guide growth and development.
- (c) The proposed use will be adequately served by, and will not impose an undue burden on, any of the improvements, facilities, utilities, and services specified in this subsection. Where any such improvements, facilities, utilities or services are not available or adequate to service the proposed use in the proposed location, the Applicant shall, as part of the application and as a condition to approval of the proposed Special Exception permit, be responsible for establishing ability, willingness and commitment to provide such improvements, facilities, utilities and services in sufficient time and in a manner consistent with this Chapter, and other plans, programs, maps and ordinances adopted by the City to guide its growth and development. The approval of the Special Exception Permit shall be conditioned upon such improvements, facilities, utilities and services being provided and guaranteed by the Applicant.
- (d) The proposed use is consistent with all applicable requirements of this Chapter, including:
 - (1) Any applicable development standards in Article 3; and
 - (2) Any applicable use regulations in Article 4.
- (e) The proposed use is compatible with the character of the neighborhood within the same zoning district in which it is located;
- (f) The proposed use will not impede the orderly development and improvement of surrounding property for uses permitted within the zoning district; and
- (g) The proposed use will have no more adverse effects on health, safety or comfort of persons living or working in the neighborhood, or will be no more injurious to property or improvements in the neighborhood than would any other use generally permitted in the same district.
 - (1) In making this determination, the Board of Adjustment shall consider:
 - a. The location, type and height of buildings or structures;
 - b. The type and extent of landscaping and screening;
 - c. Lighting;
 - d. Hours of operation; or
 - e. Other conditions that might require mitigation of any adverse impacts of the proposed development.
- (h) The site is designed to provide ingress and egress that minimize traffic hazards and traffic congestion on the public roads.
- (i) The site is designed to minimize the impact on storm water facilities.
- (j) The use will be adequately served by water and sanitary sewer services.

- (k) The use is not noxious or offensive by reason of emissions, vibration, noise, odor, dust, smoke or gas; and
- (l) The use will not be detrimental or endanger the public health, safety or general welfare.

Article 5 Section 11-E.2. states; that when considering a Special Exception application, the City's and the larger community's best interests and the need, benefit, or public purpose of the proposed request should also be evaluated.

Additionally, Article 5, Section 11-E.3. states:

- The Board of Adjustment shall give careful consideration to the warrants and criteria set forth in this section in judging applications for Special Exceptions involving the following uses. In granting a Special Exception, the board may attach such reasonable conditions and safeguards in addition to those set forth in this section, as it may deem necessary to implement the purposes of this Chapter.

Considerations:

Based on the requested Special Exception application, if the Board considers approval of the request, the following findings of fact must be present:

- A) The proposed use **is** in harmony with the general purpose, goals, objectives and standards of this Chapter, or any other plan, program, map, or ordinance adopted, or under consideration pursuant to official notice, by the City.
- B) The proposed use at the proposed location **shall not** result in a substantial or undue adverse effect on adjacent property, the character of the neighborhood, traffic conditions, parking, public improvements, public sites or rights-of-way, or other matters affecting the public health, safety and general welfare either as they now exist or as they may in the future be developed as a result of the implementation of provisions and policies of this Chapter, or any other plan, program, map, or ordinance adopted, or under consideration pursuant to official notice, by the City or other governmental agency having jurisdiction to guide growth and development.
- C) The proposed use **will** be adequately served by, and will not impose an undue burden on, any of the improvements, facilities, utilities, and services specified in this subsection.
- D) The proposed use **is** consistent with all applicable requirements of this Chapter, including: any applicable development standards in Article 3; and any applicable use regulations in Article 4.
- E) The proposed use **is** compatible with the character of the neighborhood within the same zoning district in which it is located.
- F) The proposed use **will not** impede the orderly development and improvement of surrounding property for uses permitted within the zoning district.
- G) The proposed use **will** have no more adverse effects on health, safety or comfort of persons living or working in the neighborhood, or will be no more injurious to property or improvements in the neighborhood than would any other use generally permitted in the same district.
- H) The site **is** designed to provide ingress and egress that minimize traffic hazards and traffic congestion on the public roads.
- I) The site **is** designed to minimize the impact on storm water facilities.
- J) The use **will** be adequately served by water and sanitary sewer services.
- K) The use **is not** noxious or offensive by reason of emissions, vibration, noise, odor, dust, smoke or gas; and
- L) The use **will not** be detrimental or endanger the public health, safety or general welfare.

If approved, the Special Exception should be subject to the following conditions:

- 1) Approval of a one-lot Subdivision to make the site a legal lot of record;
- 2) Approval of a Sidewalk Waiver, or the provision of a sidewalk; and
- 3) Full compliance with all municipal codes and ordinances.

LOCATOR ZONING MAP

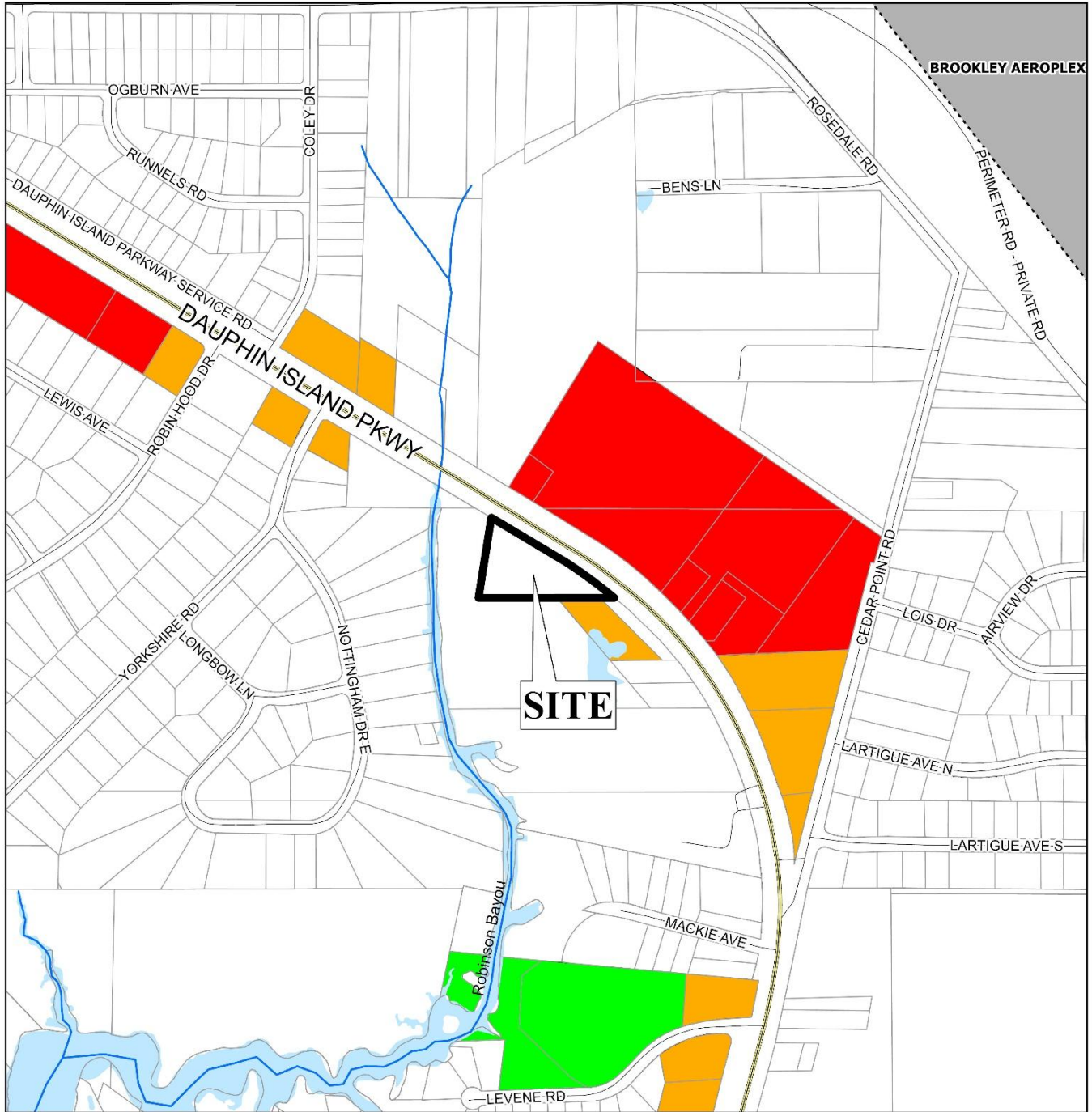

APPLICATION NUMBER	6733	DATE	March 2, 2026
APPLICANT	Mobile Area Water and Sewer System		
REQUEST	Special Exception		



FLUM LOCATOR MAP

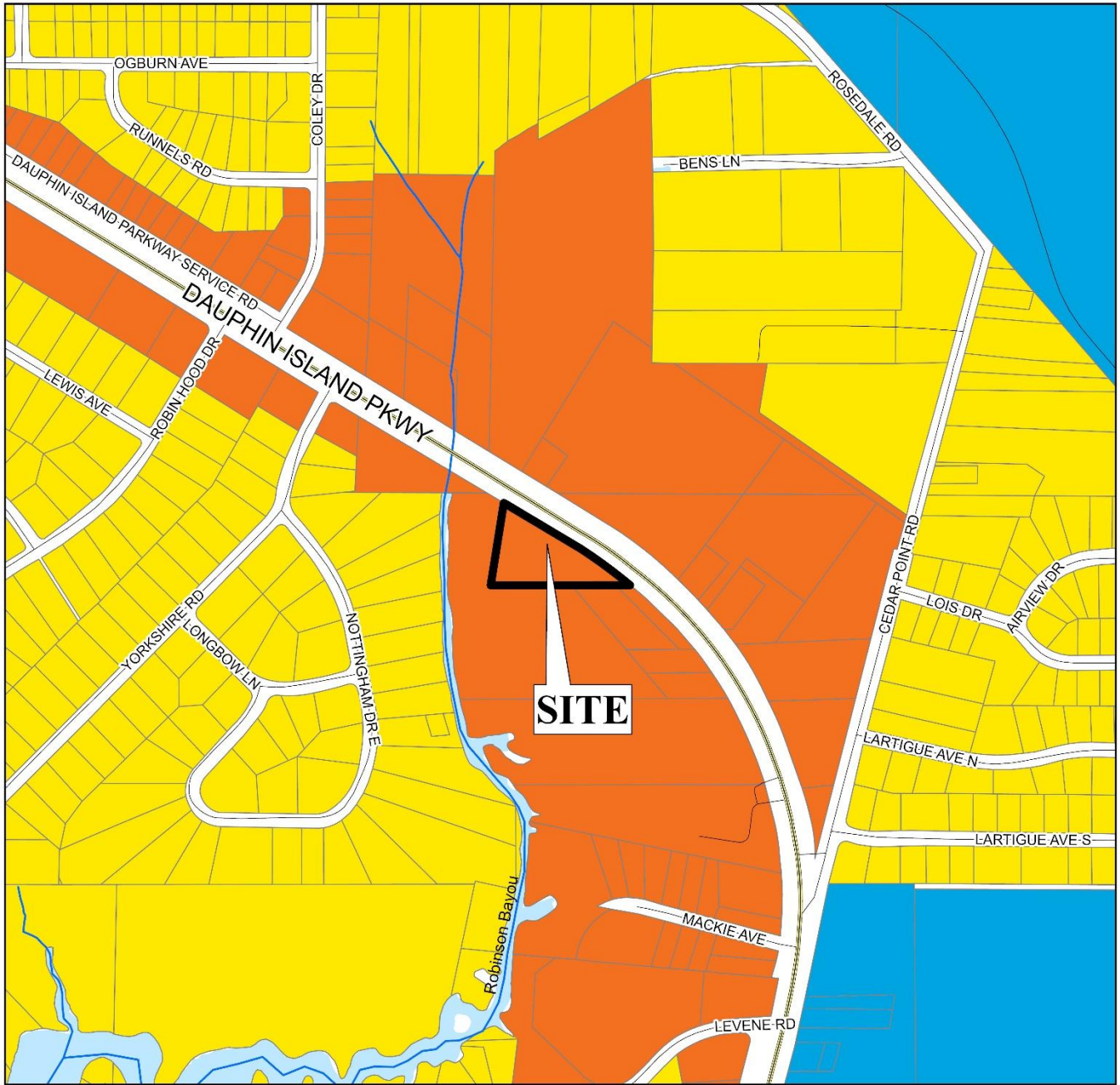

APPLICATION NUMBER 6733 DATE March 2, 2026

APPLICANT Mobile Area Water and Sewer System

REQUEST Special Exception

- | | | | |
|---------------------------|-----------------------------------|-------------------|-----------------|
| Low Density Residential | Neighborhood Center - Traditional | Light Industry | Water Dependent |
| Mixed Density Residential | Neighborhood Center - Suburban | Heavy Industry | |
| Downtown | Traditional Corridor | Institutional | |
| District Center | Mixed Commercial Corridor | Parks, Open Space | |



NTS

BOARD OF ADJUSTMENT VICINITY MAP - EXISTING ZONING

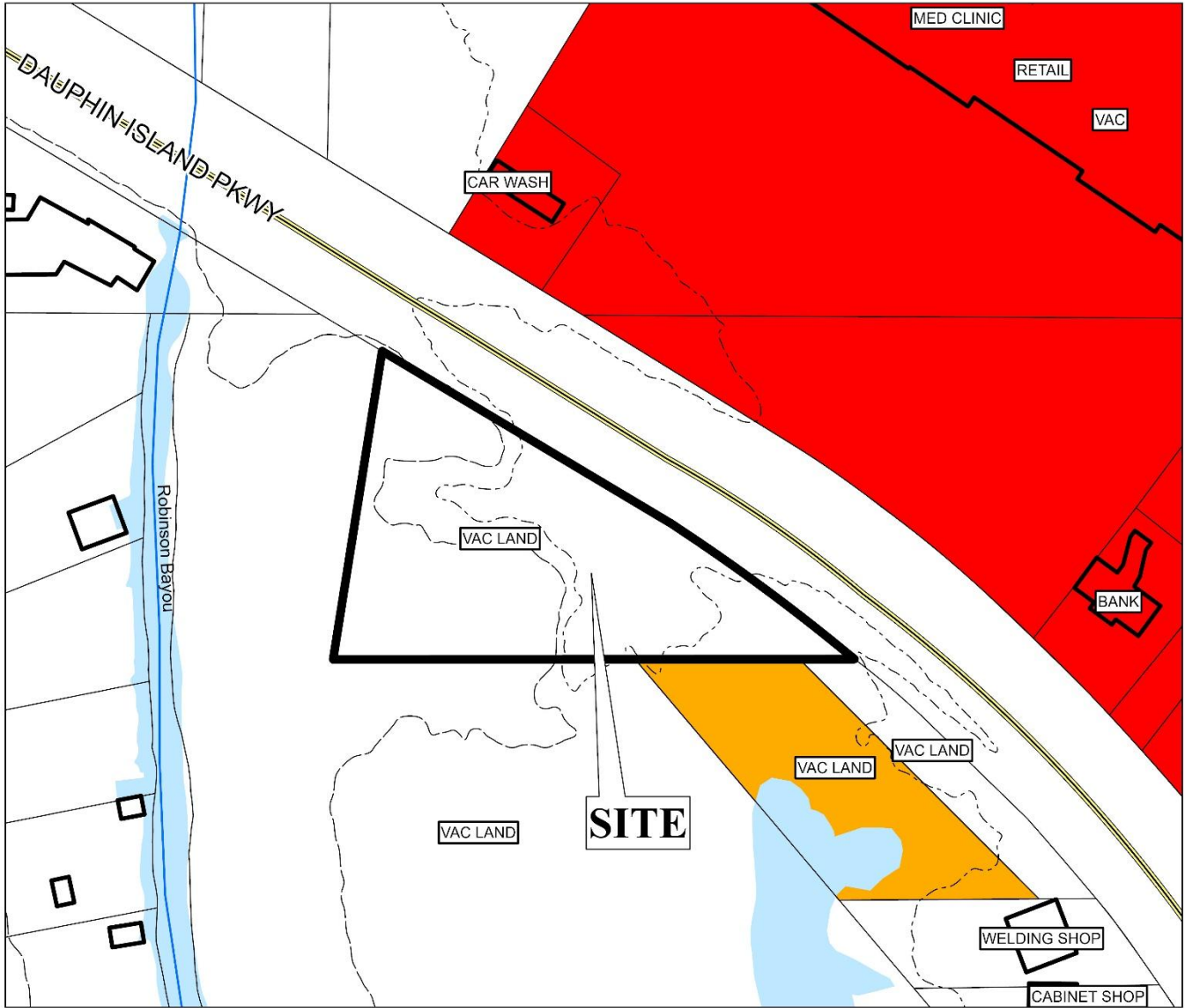

The site is surrounded by commercial units.

APPLICATION NUMBER 6733 DATE March 2, 2026

APPLICANT Mobile Area Water and Sewer System

REQUEST Special Exception

 R-A	 R-3	 B-1	 B-2	 B-5	 ML	 I-2	 OPEN	 T-3	 T-5.2
 R-1	 R-B	 T-B	 B-3	 CW	 MH	 PD	 SD	 T-4	 T-6
 R-2	 H-B	 LB-2	 B-4	 MM	 I-1	 MUN	 SD-WH	 T-5.1	



SITE PLAN

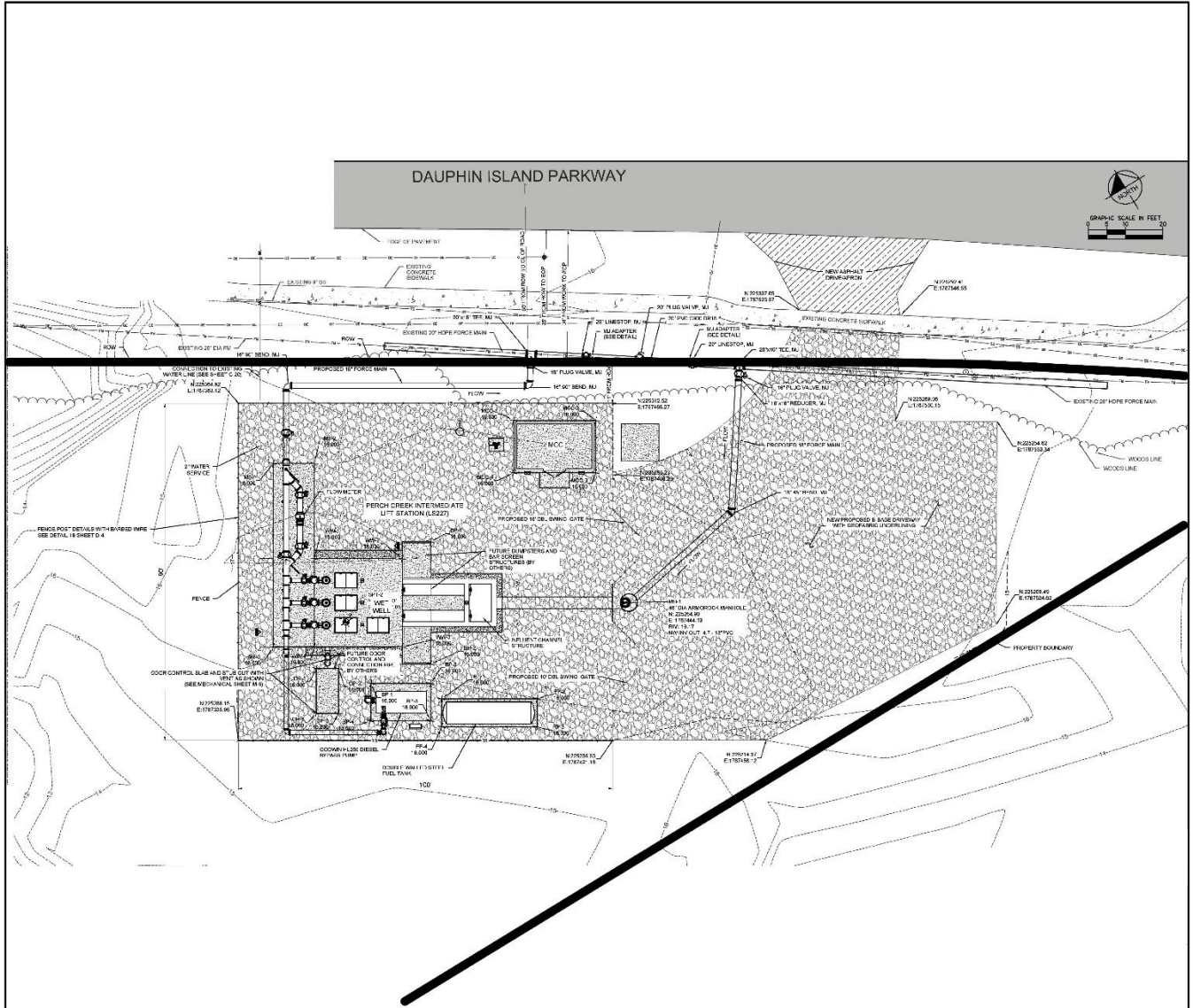

The site plan illustrates the proposed lift stations, concrete, drives, and fencing.

APPLICATION NUMBER <u>6733</u> DATE <u>March 2, 2026</u>	
APPLICANT <u>Mobile Area Water and Sewer System</u>	
REQUEST <u>Special Exception</u>	

FUTURE LAND USE MAP CORRESPONDENCE TO ZONING

A primary purpose of the Future Land Use Map is to guide zoning decisions. In many cases the designation on the FLUM may match the existing use of land, but in others the designated land use may differ from what is on the ground today. For example, a parcel that is in commercial use today but designated as any of the “mixed use” types on the map could redevelop with a mix of residential and commercial uses (such as retail, office, entertainment, etc., depending on the location).

Each future land use designation on the FLUM will have at least one corresponding zoning district, allowing a more precise application of the FLUM based on specific local conditions. In most cases, there are multiple combinations or types of zoning techniques that can accomplish the future land use designation's objectives.

The correspondence between the FLUM and the zoning district structure is described in the matrix below. This tool gives the City the flexibility over the long-term to determine appropriate changes to the zoning map based on various factors.

The designation of an area with a FLUM land use category does not mean that the most intense zoning district consistent with that category is “automatically” assigned to a property. Instead, an area retains its existing zoning category until it is changed through a landowner-initiated rezoning application, or a rezoning that follows an area plan. This is because the FLUM is a long-term designation, while a change in zoning considers current conditions – such as market demands, availability of infrastructure, or impacts on the immediate neighborhood.

Zoning correspondence matrix

	RESIDENTIAL - AG (R-A)	ONE-FAMILY RESIDENCE (R-1)	TWO-FAMILY RESIDENCE (R-2)	MULTIPLE-FAMILY (R-3)	RESIDENTIAL BUSINESS (R-B)	HISTORIC BUSINESS (H-B)	BUFFER BUSINESS (B-1)	TRANSITIONAL BUSINESS (T-B)	LIMITED BUSINESS (LB-2)	NEIGHBORHOOD BUSINESS (B-2)	COMMUNITY BUSINESS (B-3)	GENERAL BUSINESS (B-4)	OFFICE-DISTRIBUTION (B-5)	COMMERCIAL WAREHOUSE (CW)	MARITIME MIXED (MM)	MARITIME LIGHT (ML)	MARITIME HEAVY (MH)	LIGHT INDUSTRY (I-1)	HEAVY INDUSTRY (I-2)	VILLAGE CENTER (TCD)	NEIGHBORHOOD CENTER (TCD)	NEIGHBORHOOD GENERAL (TCD)	DOWNTOWN DEV. DDD (T-6)	DOWNTOWN DEV. DDD (T-5.1)	DOWNTOWN DEV. DDD (T-5.2)	DOWNTOWN DEV. DDD (T-4)	DOWNTOWN DEV. DDD (T-3)	DOWNTOWN DEV. DD (SD-WH)	DOWNTOWN DEV. DD (SD)	
LOW DENSITY RESIDENTIAL (LDR)	■	S	S	S			○								○															○
MIXED DENSITY RESIDENTIAL (MDR)		U	U	■	■			■	■						■															○
DOWNTOWN (DT)						■						■											■	■	■	■	■	○	○	
DISTRICT CENTER (DC)								■			U	○	○																	
NEIGHBORHOOD CENTER - TRADITIONAL (NC-T)	■	■	U	■	■	○	■	○	○	○										■	■	■								
NEIGHBORHOOD CENTER - SUBURBAN (NC-S)			S			S	■	S	S	○										■	■									○
TRADITIONAL CORRIDOR (TC)		■	■	■	■	U	■	U	U	○																				○
MIXED COMMERCIAL CORRIDOR (MCC)						■		■	■	■	■	■	■	■	■															
LIGHT INDUSTRIAL (LI)													■	■	■	■			■										○	○
HEAVY INDUSTRY (HI)																■	■	■	■										○	○
INSTITUTIONAL LAND USE (INS)											■	■		○	○					○										
PARKS & OPEN SPACE (POS)	□	□	□	□	□	□	□	□	□	□	□	□	□	□	□	□	□	□	□	□	□	□	□	□	□	□	□	□	□	□
WATER DEPENDENT USES (WDWRU)	■					○									■	■	■		○											

- Zoning district is appropriate to implement the future land use category.
- US Zoning district with Urban or Suburban subdistrict is appropriate to implement the future land use category.
- Elements of the zoning district are related to the future land use category and may be appropriate with qualifications or conditions.
- Zoning district is appropriate, but the district does not directly implement the category (e.g., open space in an industrial district)

MIXED COMMERCIAL CORRIDOR (MCC)

This land use designation mostly applies to transportation corridors west of I-65 serving primarily the low-density (suburban) residential neighborhoods. MCC includes a wide variety of retail, services and entertainment uses. This designation acknowledges existing commercial development that is spread along Mobile’s transportation corridors in a conventional strip pattern or concentrated into shorter segments of a corridor.

Development Intent

- › New development and redevelopment in Mixed Commercial Corridors is encouraged to raise design quality, improve connectivity to surrounding neighborhoods; improved streetscapes; and improve mobility and accessibility for all users of the corridor.

Land use mix

Primary Uses

- › Commercial
- › Office

Secondary Uses

- › Residential, Multifamily
- › Residential, Attached
- › Civic
- › Parks

Housing mix

- › Multifamily buildings
- › Attached residential such as duplexes, multiplexes, and townhomes

Character Example

