



Agenda Item # 6

BOA-002682-2023

View additional details on this proposal and all application materials using the following link:

[Applicant Materials for Consideration](#)

DETAILS

Location:

Northwest corner of Ross Street and Bernice Hudson Drive

Applicant:

Kari Givens

Property Owner:

M M & K Construction, LLC

Current Zoning:

R-1, Single-Family Residential Urban District

Future Land Use:

Mixed Density Residential

Case Number(s):

6555

Unified Development Code (UDC) Requirement:

- The UDC does not allow duplexes in a R-1 Single-Family Residential Urban district.

Board Consideration:

- To allow a duplex in a R-1 Single-Family Residential Urban District.

Report Contents:

Page

Context Map	2
Site History	3
Staff Comments	3
Variance Considerations	4
Exhibits	6

BOARD OF ADJUSTMENT VICINITY MAP - EXISTING AERIAL



The site is surrounded by residential units.

APPLICATION NUMBER	6555	DATE	November 6, 2023
APPLICANT	Kari Givens, Byrd Surveying		
REQUEST	Use Variance		



SITE HISTORY

Currently, this site has a 2-lot Subdivision to be heard by the Planning Commission on the November 2nd agenda. There have been no other Planning Commission or Board of Adjustment cases associated with the site.

STAFF COMMENTS

Engineering Comments:

If the proposed variance is approved, the applicant will need to have the following conditions met:

- The proposed work shown on the submitted plans will require a Land Disturbance Permit (Single Family Residential Affidavit) be submitted through the CSS Portal.
- The existing drainage patterns and surface flow characteristics should not be altered so as to have a negative impact on any adjoining properties or any public rights-of-way.
- Any and all proposed land disturbing activity within the property will need to be in conformance with Mobile City Code, Chapter 17, Storm Water Management and Flood Control; the City of Mobile, Alabama Flood Plain Management Plan (1984); and, the Rules For Erosion and Sedimentation Control and Storm Water Runoff Control.
- Applicant agrees to install adequate BMPs during construction to protect from sediment/pollutants leaving the site.

Traffic Engineering Comments:

Driveway number, size, location, and design to be approved by Traffic Engineering and conform to AASHTO standards. Any required on-site parking, including ADA handicap spaces, shall meet the minimum standards as defined in Article 3, Section 64-3-12 of the City's Unified Development Code.

Urban Forestry Comments:

Property to be developed in compliance with state and local laws that pertain to tree preservation and protection on both city and private properties [Act 929 of the 1961 Regular Session of the Alabama Legislature (Acts 1961, p. 1487), as amended, and City Code Chapters 57 and 65]. Private removal of trees in the right-of-way will require approval of the Mobile Tree Commission. Removal of heritage trees from undeveloped residential sites, developed residential sites in historic districts, and all commercial sites will require a tree removal permit.

Fire Department Comments:

All projects within the City Limits of Mobile shall comply with the requirements of the City of Mobile Fire Code Ordinance (2021 International Fire Code). Fire apparatus access is required to be within 150' of all non-sprinklered commercial buildings and within 300' of all sprinklered commercial buildings. Fire water supply for all commercial buildings will be required to meet the guidance of Appendix B and C of the 2021 International Fire Code. The Minimal Requirement for fire hydrants is to be within 400' of non-sprinklered commercial buildings and 600' of sprinklered commercial buildings and 100' of fire department connections (FDC) for both standpipes and sprinkler systems.

Planning Comments:

The purpose of the variance is to allow for the use of a duplex on a lot zoned R-1, Single Family Residential Urban District. The North half of the site already has an existing non-conforming duplex and the applicant is currently going through the subdivision process to subdivide the site into Lot A and Lot B. The proposed duplex would be on Lot B.

The site plan submitted illustrates a 20-foot minimum building setback abutting Ross Street and a 25-foot minimum building setback line abutting Bernice Hudson Drive. The site plan depicts two (2) driveways, each capable of accommodating one (1) vehicle. As duplexes are required to have 1.5 parking spaces per dwelling unit, the site plan should be revised to depict compliant parking, if approved.

Regarding any hardship associated with the site, the applicant states there are other R-2 uses in the area, and that the Future Land Use Map allows for Mixed-Density Residential. The complete application is available via the link on page 1.

VARIANCE CONSIDERATIONS

Standards of Review:

Variations are not intended to be granted frequently. The applicant must clearly show the Board that the request is due to very unusual characteristics of the property and that it satisfies the variance standards. What constitutes unnecessary hardship and substantial justice is a matter to be determined from the facts and circumstances of each application.

Article 5 Section 10-E. 1. of the Unified Development Codes states that the Board of Adjustment may grant a variance if:

- The Applicant demonstrates that the variance shall not be contrary to the public interest;
- Where, owing to special conditions a literal enforcement of the provision of this Chapter will result in unnecessary hardship; and
- The spirit of this Chapter will be observed and substantial justice done.

Article 5 Section 10-E.2. states; no variance shall be granted:

- (a) In order to relieve an owner of restrictive covenants that are recorded in Mobile County Probate Court and applicable to the property;
- (b) Where economic loss is the sole basis for the required variance; or
- (c) Where the variance is otherwise unlawful.

Considerations:

Based on the requested Variance application, if the Board considers approval of the request, the following findings of fact must be present:

- 1) The variance **will not** be contrary to the public interest;
- 2) Special conditions exist such that a literal enforcement of the provisions of the chapter **will** result in unnecessary hardship; and
- 3) The spirit of the chapter **shall** be observed and substantial justice done to the applicant and the surrounding neighborhood by granting the variance.

If approved, the following conditions should apply:

- 1) Completion of the Subdivision process.
- 2) Revision of the site plan to depict compliant parking; and
- 3) Submittal of a revised site plan(.pdf and hard copy) prior to the issuance of permits.

LOCATOR ZONING MAP

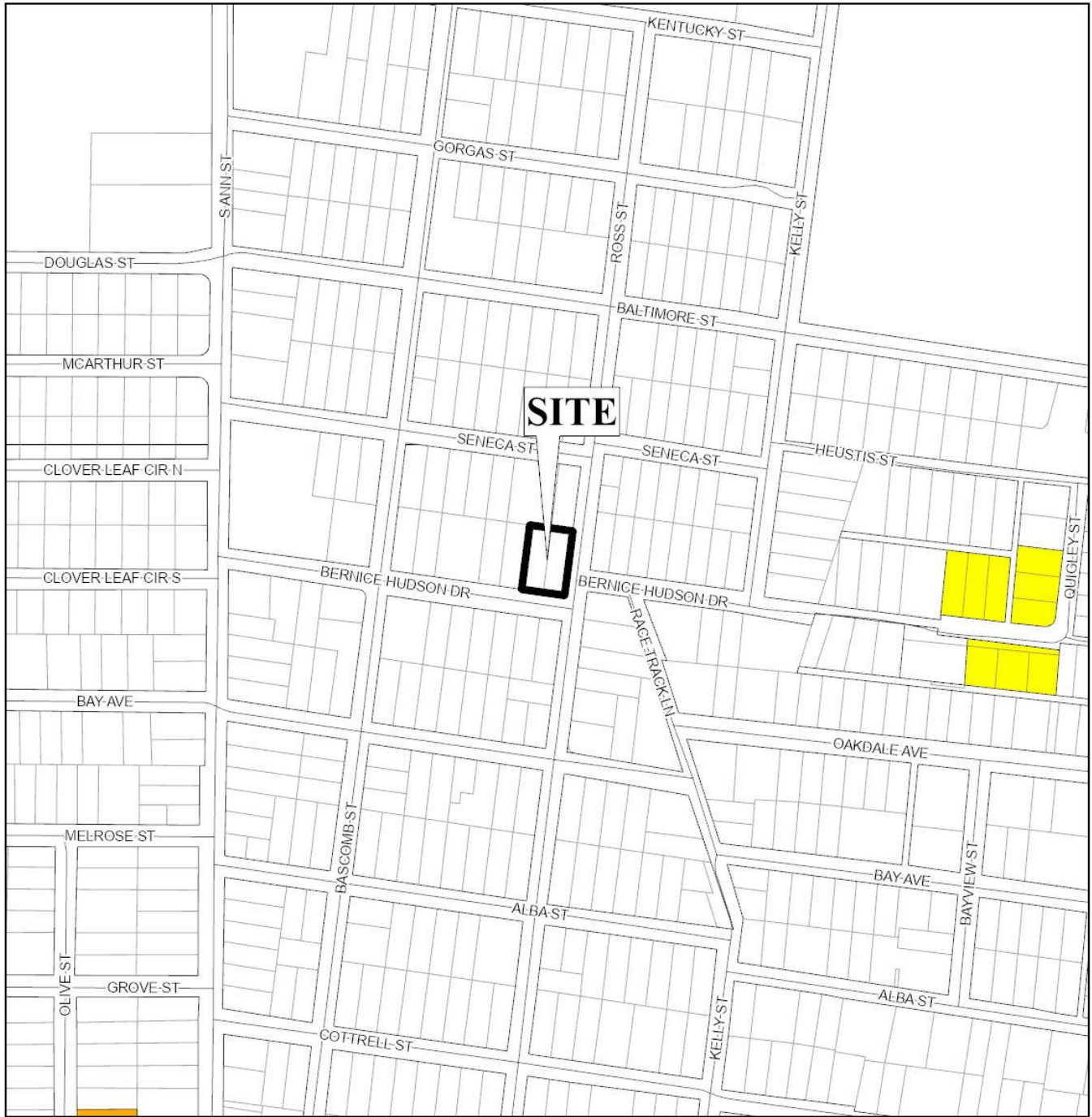

APPLICATION NUMBER 6555 DATE November 6, 2023

APPLICANT Kari Givens, Byrd Surveying

REQUEST Use Variance



NTS

FLUM LOCATOR MAP

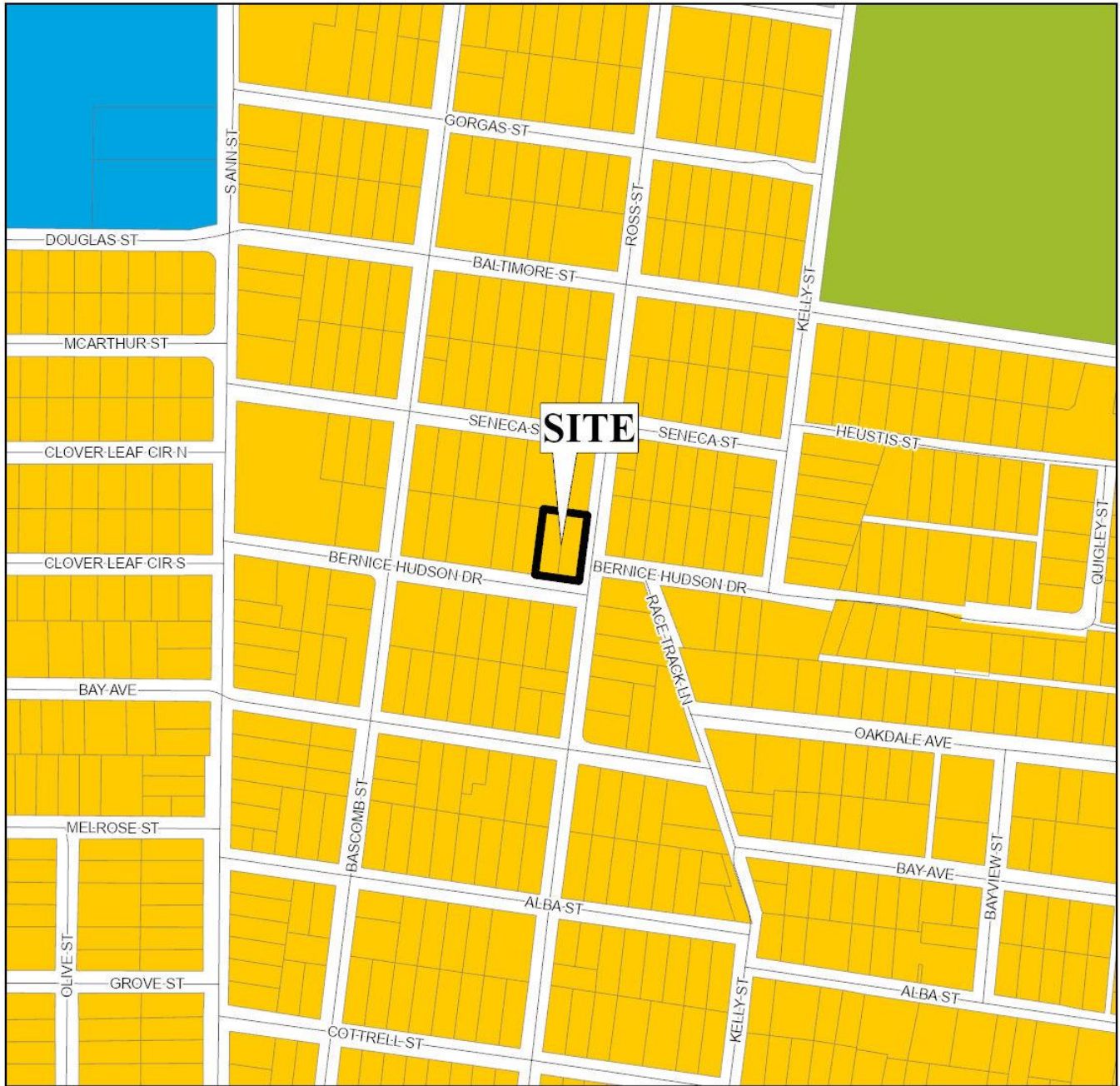

APPLICATION NUMBER 6555 DATE November 6, 2023

APPLICANT Kari Givens, Byrd Surveying

REQUEST Use Variance

- | | | | |
|---|--|---|---|
| ■ Low Density Residential | ■ Neighborhood Center - Traditional | ■ Downtown Waterfront | ■ Parks & Open Space |
| ■ Mixed Density Residential | ■ Neighborhood Center - Suburban | ■ Light Industry | ■ Water Dependent |
| ■ Downtown | ■ Traditional Corridor | ■ Heavy Industry | |
| ■ District Center | ■ Mixed Commercial Corridor | ■ Institutional | |



NTS

BOARD OF ADJUSTMENT VICINITY MAP - EXISTING ZONING



The site is surrounded by residential units.

APPLICATION NUMBER <u>6555</u>	DATE <u>November 6, 2023</u>	 NTS																														
APPLICANT <u>Kari Givens, Byrd Surveying</u>																																
REQUEST <u>Use Variance</u>																																
<table style="width: 100%; font-size: small;"> <tr> <td> R-A</td> <td> R-3</td> <td> B-1</td> <td> B-2</td> <td> B-5</td> <td> ML</td> <td> I-2</td> <td> OPEN</td> <td> T-3</td> <td> T-5.2</td> </tr> <tr> <td> R-1</td> <td> R-B</td> <td> T-B</td> <td> B-3</td> <td> CW</td> <td> MH</td> <td> PD</td> <td> SD</td> <td> T-4</td> <td> T-6</td> </tr> <tr> <td> R-2</td> <td> H-B</td> <td> LB-2</td> <td> B-4</td> <td> MM</td> <td> I-1</td> <td> MUN</td> <td> SD-WH</td> <td> T-5.1</td> <td></td> </tr> </table>			 R-A	 R-3	 B-1	 B-2	 B-5	 ML	 I-2	 OPEN	 T-3	 T-5.2	 R-1	 R-B	 T-B	 B-3	 CW	 MH	 PD	 SD	 T-4	 T-6	 R-2	 H-B	 LB-2	 B-4	 MM	 I-1	 MUN	 SD-WH	 T-5.1	
 R-A	 R-3	 B-1	 B-2	 B-5	 ML	 I-2	 OPEN	 T-3	 T-5.2																							
 R-1	 R-B	 T-B	 B-3	 CW	 MH	 PD	 SD	 T-4	 T-6																							
 R-2	 H-B	 LB-2	 B-4	 MM	 I-1	 MUN	 SD-WH	 T-5.1																								

SITE PLAN

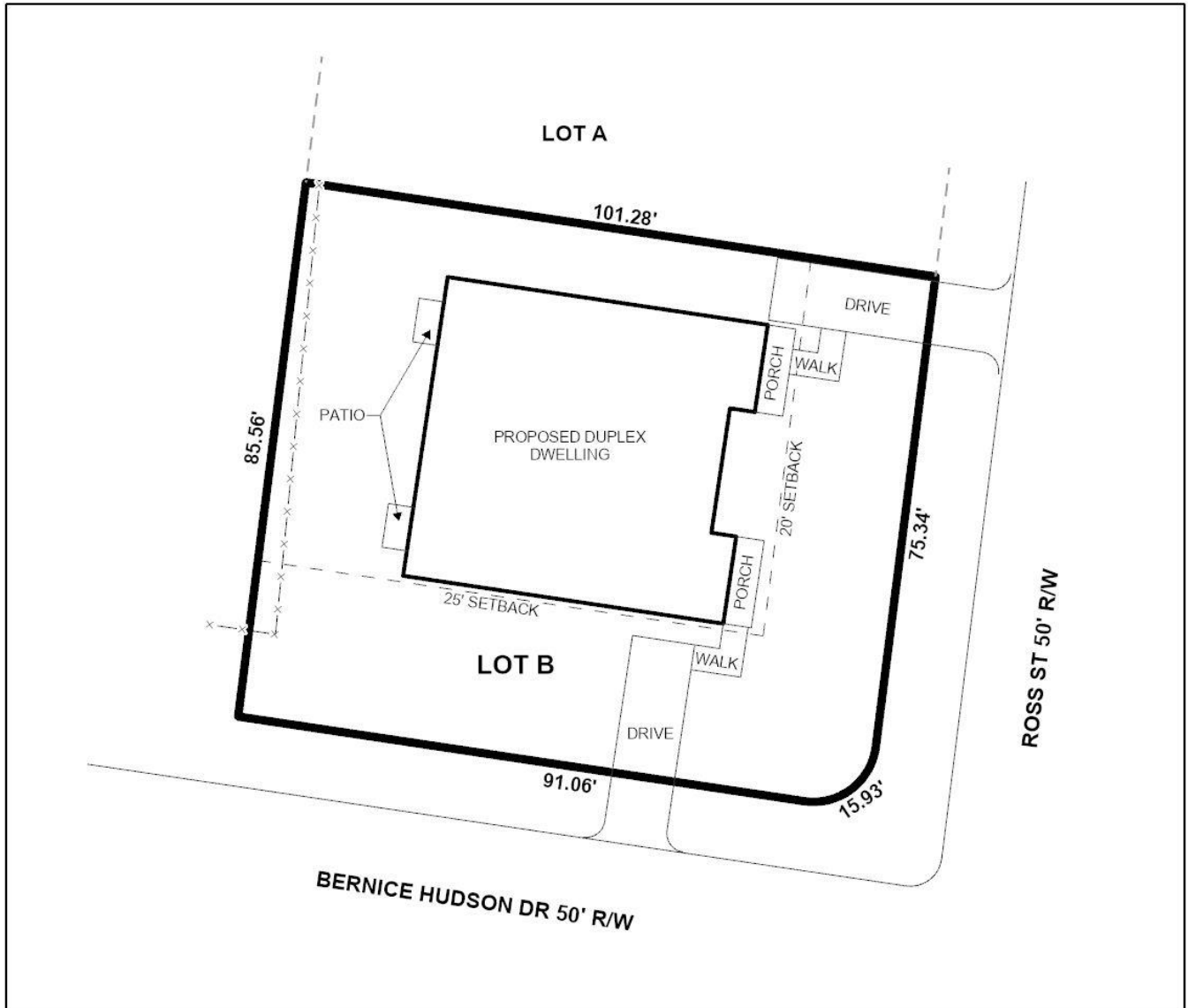

The site plan illustrates the setback lines and the proposed new dwelling.

APPLICATION NUMBER <u>6555</u> DATE <u>November 6, 2023</u>	
APPLICANT <u>Kari Givens, Byrd Surveying</u>	
REQUEST <u>Use Variance</u>	

ZONING DISTRICT CORRESPONDENCE MATRIX		LOW DENSITY RESIDENTIAL (LDR)	MIXED DENSITY RESIDENTIAL (MXDR)	DOWNTOWN (DT)	DISTRICT CENTER (DC)	NEIGHBORHOOD CENTER - TRADITIONAL (NC-T)	NEIGHBORHOOD CENTER - SUBURBAN (NC-S)	TRADITIONAL CORRIDOR (TC)	MIXED COMMERCIAL CORRIDOR (MCC)	LIGHT INDUSTRIAL (LI)	HEAVY INDUSTRY (HI)	INSTITUTIONAL LAND USE (INS)	PARKS & OPEN SPACE (POS)	DOWNTOWN WATERFRONT (DW)	WATER DEPENDENT USES (WDWU)
RESIDENTIAL - AG	R-A														
ONE-FAMILY RESIDENCE	R-1	■				■		■					□		
TWO-FAMILY RESIDENCE	R-2	■				■		■					□	○	
MULTIPLE-FAMILY	R-3	○	■			■	■	■					□	○	
RESIDENTIAL-BUSINESS	R-B		○			■		■					□	○	
TRANSITIONAL-BUSINESS	T-B		○		■	■	■	■					□		
HISTORIC BUSINESS	H-B			■		■		■					□		
VILLAGE CENTER	TCD					■	■						□		
NEIGH. CENTER	TCD					■	■						□		
NEIGH. GENERAL	TCD					■							□		
DOWNTOWN DEV. DDD	T-6			■									□		
DOWNTOWN DEV. DDD	T-5.1			■		■		□					□		
DOWNTOWN DEV. DDD	T-5.2			■		■		□					□		
DOWNTOWN DEV. DDD	T-4			■		■		□					□		
DOWNTOWN DEV. DDD	T-3			■		■							□		
DOWNTOWN DEV. DDD	SD-WH									○	○		□		
DOWNTOWN DEV. DD	SD	○	○	○	○	○	○	○		○	○		□		
BUFFER BUSINESS	B-1		□			□	■	■	■				□	○	
NEIGH. BUSINESS	B-2		○			□	■	■	■				□	○	
LIMITED BUSINESS	LB-2		○			□	■	■	■				□	○	
COMMUNITY BUSINESS	B-3				■				■			○	□	○	
GEN. BUSINESS	B-4			■					■			○	□	○	
OFFICE-DISTRIBUTION	B-5								■	■			□	□	
LIGHT INDUSTRY	I-1									■			□	□	□
HEAVY INDUSTRY	I-2										■		□		□

Zoning District Correspondence Matrix

- Directly Related
- Elements of the zoning category are related to the future LU category, but with qualifications (such as a development plan with conditions)
- Land use category is appropriate, but the district does not directly implement the category (e.g., open space in an industrial district)

MIXED DENSITY RESIDENTIAL (MxDR)

This designation applies mostly to residential areas located between Downtown and the Beltline, where the predominant character is that of a traditional neighborhood laid out on an urban street grid.

These residential areas should offer a mix of single family homes, townhouses, 2- to 4- residential unit buildings, accessory dwellings, and low- and mid-rise multifamily apartment buildings. The density varies between 6 and 10 du/ac, depending on the mix, types, and locations of the housing as specified by zoning.

Like LDR areas, MxDR areas may incorporate compatibly scaled and sited complementary uses such as neighborhood retail and office uses, schools, playgrounds and parks, and churches and other amenities that create a complete neighborhood fabric and provide safe and convenient access to daily necessities.