



Agenda Item # 5

BOA-002824-2024

View additional details on this proposal and all application materials using the following link:

[Applicant Materials for Consideration](#)

DETAILS

Location:

3314 Harbor View Court

Applicant:

William B. Youngblood

Property Owner:

William B. Youngblood

Current Zoning:

R-1, Single-Family Residential Suburban District

Future Land Use:

Low Density Residential

Case Number(s):

6573

Unified Development Code (UDC) Requirement:

- The UDC does not allow for an accessory structure without a primary structure in a R-1 Single-Family Residential Suburban District.

Board Consideration:

- To allow an accessory structure without a primary structure in a R-1 Single-Family Residential Suburban District.

Report Contents:

	Page
Context Map	2
Site History	3
Staff Comments	3
Variance Considerations	4
Exhibits	5

BOARD OF ADJUSTMENT
VICINITY MAP - EXISTING AERIAL



The site is surrounded by residential units.

APPLICATION NUMBER	6573	DATE	March 4, 2024
APPLICANT	William B. Youngblood		
REQUEST	Use Variance		



SITE HISTORY

The site is part of a Planned Unit Development (PUD) that allowed a private drive, which was approved by the Planning Commission on the August 4th, 1994, meeting. This approval was acted upon.

The site was also part of the Harbor View Subdivision which consisted of 5 lots along Harbor View Court that was approved by the Planning Commission on the January 18th, 2001, meeting and recorded in Probate. There have been no other Planning Commission or Board of Adjustment cases associated with the site.

STAFF COMMENTS

Engineering Comments:

If the proposed variance is approved the applicant will need to have the following conditions met:

1. The proposed improvements will require a Land Disturbance Permit be submitted through the CSS Portal.
2. The existing drainage patterns and surface flow characteristics should not be altered so as to have a negative impact on any adjoining properties or any public rights-of-way.
3. Any and all proposed land disturbing activity within the property will need to be in conformance with Mobile City Code, Chapter 17, Storm Water Management and Flood Control; the City of Mobile, Alabama Flood Plain Management Plan (1984); and, the Rules For Erosion and Sedimentation Control and Storm Water Runoff Control.
4. Applicant agrees to install adequate BMPs during construction to protect from sediment/pollutants leaving the site.

Traffic Engineering Comments:

No comments.

Urban Forestry Comments:

Property to be developed in compliance with state and local laws that pertain to tree preservation and protection on both city and private properties [Act 929 of the 1961 Regular Session of the Alabama Legislature (Acts 1961, p. 1487), as amended, and City Code Chapters 57 and 65]. Private removal of trees in the right-of-way will require approval of the Mobile Tree Commission. Removal of heritage trees from undeveloped residential sites, developed residential sites in historic districts, and all commercial sites will require a tree removal permit.

Fire Department Comments:

All projects within the City Limits of Mobile shall comply with the requirements of the City of Mobile Fire Code Ordinance (2021 International Fire Code). Fire apparatus access is required to be within 150' of all non-sprinklered commercial buildings and within 300' of all sprinklered commercial buildings. Fire water supply for all commercial buildings will be required to meet the guidance of Appendix B and C of the 2021 International Fire Code. The Minimal Requirement for fire hydrants is to be within 400' of non-sprinkled commercial buildings and 600' of sprinkled commercial buildings and 100' of fire department connections (FDC) for both standpipes and sprinkler systems.

Planning Comments:

The purpose of the variance is to allow for a boat house without a primary structure in a R-1 Single-Family Residential Suburban District. The boat house is in the water and beyond the property lines, and therefore requires building permits from the U.S. Army Corps of Engineers rather than City of Mobile Permitting. The UDC does not allow for an accessory structure to have power in a R-1, Single-Family Residential Suburban District without a primary structure on site.

The entire application packet is available via the link on page 1.

The applicant states that they are in the process getting an after-the-fact permit with the U.S. Army Corps of Engineers.

No information is provided regarding if or when a dwelling is to be built at the subject site, so essentially the site will function as a private, one (1) boat marina.

The adjacent properties on Harbor View Court are developed with single-family dwellings. The application does not reference any hardship associated with the property.

VARIANCE CONSIDERATIONS

Standards of Review:

Variances are not intended to be granted frequently. The applicant must clearly show the Board that the request is due to very unusual characteristics of the property and that it satisfies the variance standards. What constitutes unnecessary hardship and substantial justice is a matter to be determined from the facts and circumstances of each application.

Article 5 Section 10-E. 1. of the Unified Development Codes states that the Board of Adjustment may grant a variance if:

- The Applicant demonstrates that the variance shall not be contrary to the public interest;
- Where, owing to special conditions a literal enforcement of the provision of this Chapter will result in unnecessary hardship; and
- The spirit of this Chapter will be observed and substantial justice done;

Article 5 Section 10-E.2. states; no variance shall be granted:

- (a) In order to relieve an owner of restrictive covenants that are recorded in Mobile County Probate Court and applicable to the property;
- (b) Where economic loss is the sole basis for the required variance; or
- (c) Where the variance is otherwise unlawful.

Considerations:

Based on the requested Variance application, if the Board considers approval of the request, the following findings of fact must be present:

- 1) The variance **will not** be contrary to the public interest;
- 2) Special conditions exist such that a literal enforcement of the provisions of the chapter **will** result in unnecessary hardship; and
- 3) The spirit of the chapter **shall** be observed and substantial justice done to the applicant and the surrounding neighborhood by granting the variance.

LOCATOR ZONING MAP

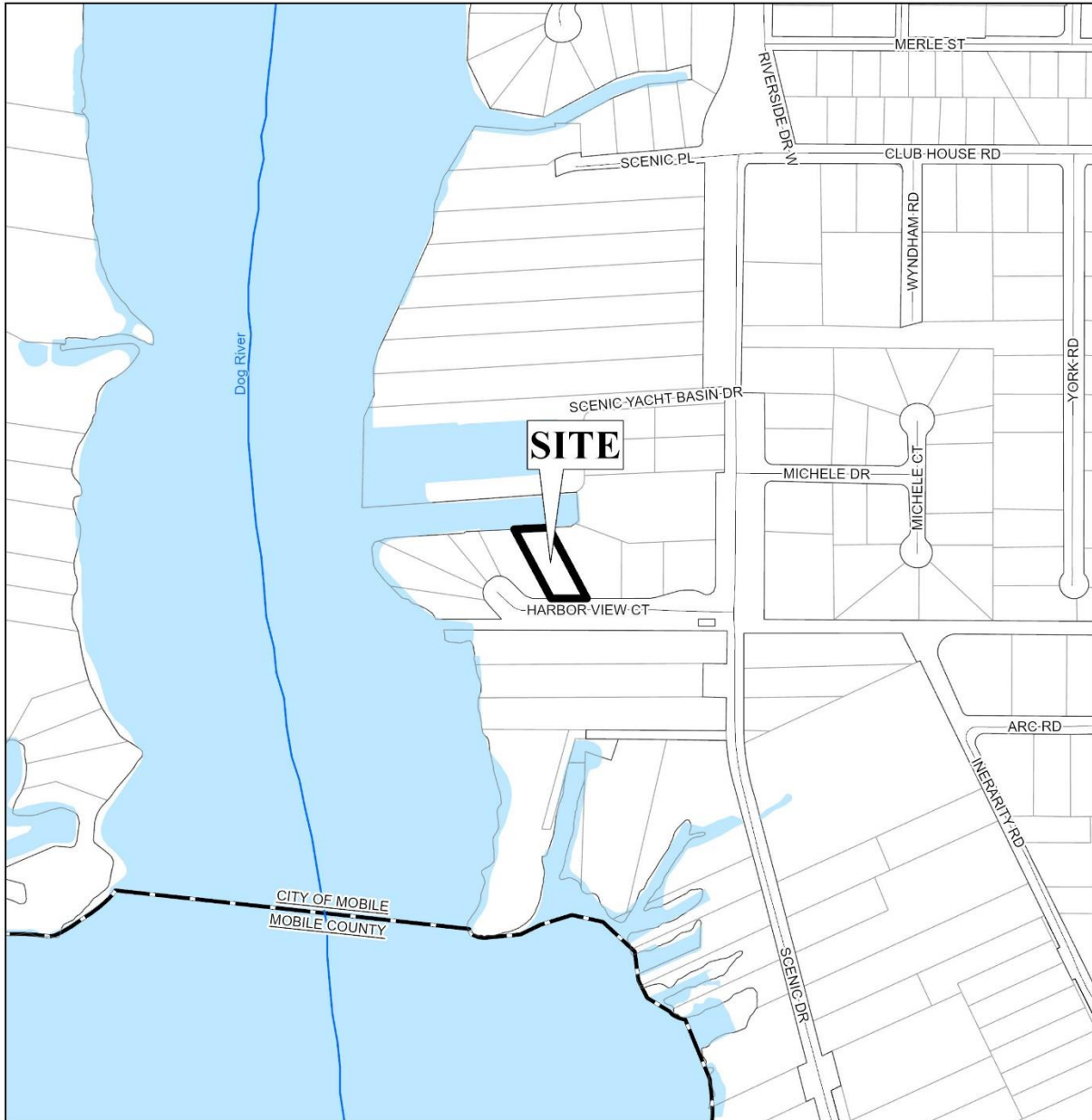

APPLICATION NUMBER	6573	DATE	March 4, 2024
APPLICANT	William B. Youngblood		
REQUEST	Use Variance		



FLUM LOCATOR MAP

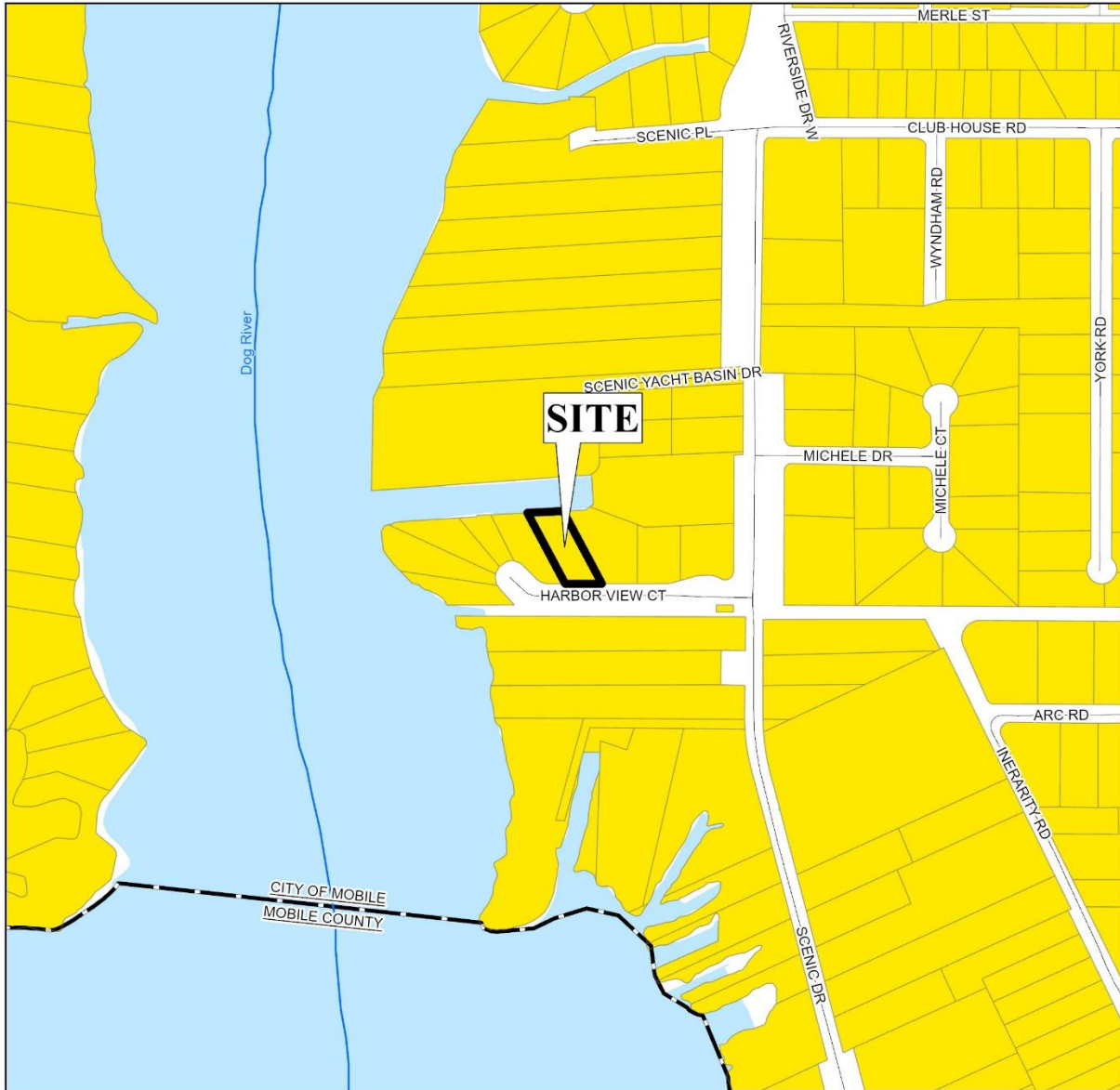

APPLICATION NUMBER 6573 DATE March 4, 2024

APPLICANT William B. Youngblood

REQUEST Use Variance

- | | | | |
|---------------------------|-----------------------------------|---------------------|--------------------|
| Low Density Residential | Neighborhood Center - Traditional | Downtown Waterfront | Parks & Open Space |
| Mixed Density Residential | Neighborhood Center - Suburban | Light Industry | Water Dependent |
| Downtown | Traditional Corridor | Heavy Industry | |
| District Center | Mixed Commercial Corridor | Institutional | |



BOARD OF ADJUSTMENT VICINITY MAP - EXISTING ZONING

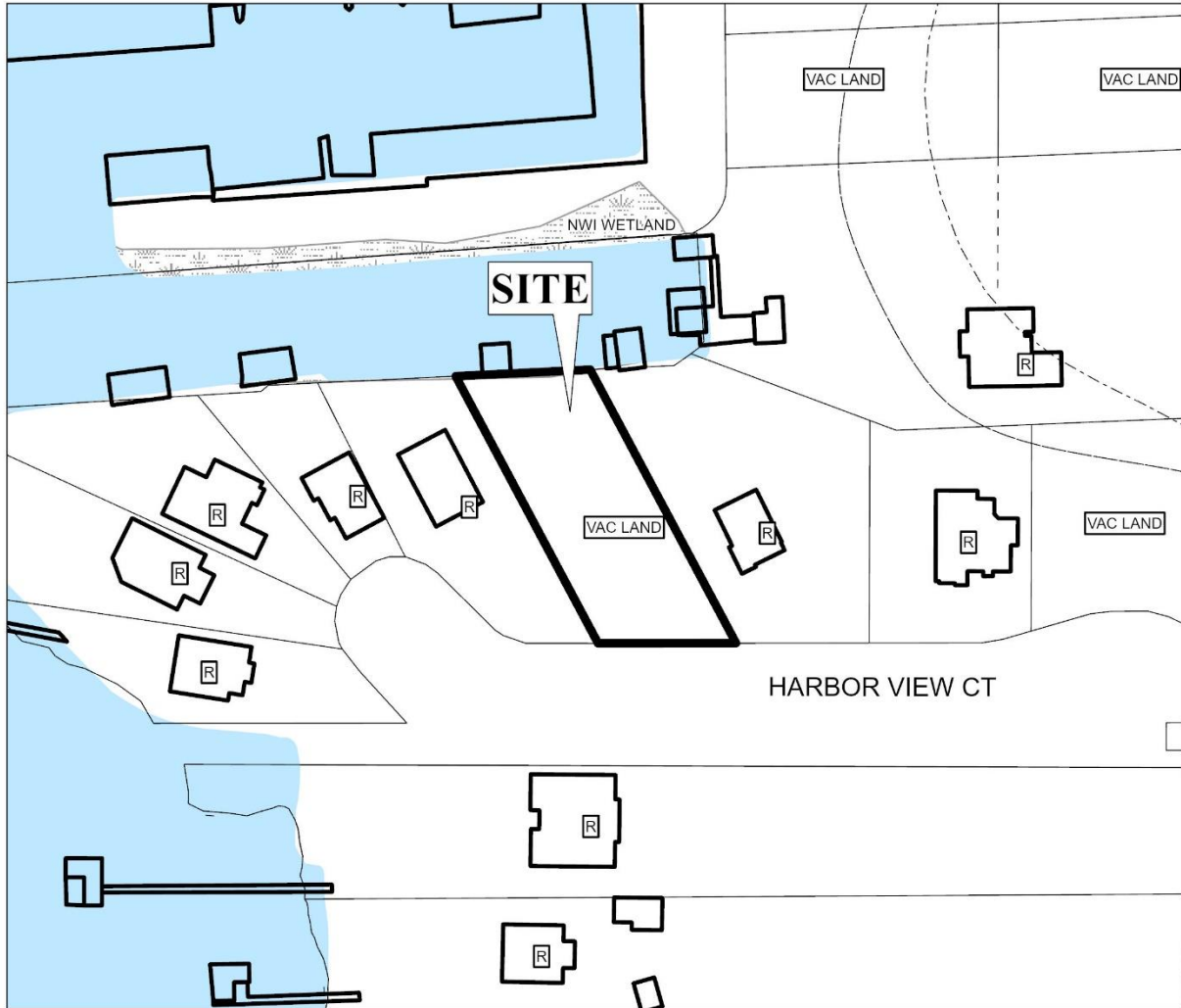

The site is surrounded by residential units.

APPLICATION NUMBER <u>6573</u>	DATE <u>March 4, 2024</u>																															
APPLICANT <u>William B. Youngblood</u>																																
REQUEST <u>Use Variance</u>																																
<table style="width: 100%; font-size: small;"> <tr> <td> R-A</td> <td> R-3</td> <td> B-1</td> <td> B-2</td> <td> B-5</td> <td> ML</td> <td> I-2</td> <td> OPEN</td> <td> T-3</td> <td> T-5.2</td> </tr> <tr> <td> R-1</td> <td> R-B</td> <td> T-B</td> <td> B-3</td> <td> CW</td> <td> MH</td> <td> PD</td> <td> SD</td> <td> T-4</td> <td> T-6</td> </tr> <tr> <td> R-2</td> <td> H-B</td> <td> LB-2</td> <td> B-4</td> <td> MM</td> <td> I-1</td> <td> MUN</td> <td> SD-WH</td> <td> T-5.1</td> <td></td> </tr> </table>			 R-A	 R-3	 B-1	 B-2	 B-5	 ML	 I-2	 OPEN	 T-3	 T-5.2	 R-1	 R-B	 T-B	 B-3	 CW	 MH	 PD	 SD	 T-4	 T-6	 R-2	 H-B	 LB-2	 B-4	 MM	 I-1	 MUN	 SD-WH	 T-5.1	
 R-A	 R-3	 B-1	 B-2	 B-5	 ML	 I-2	 OPEN	 T-3	 T-5.2																							
 R-1	 R-B	 T-B	 B-3	 CW	 MH	 PD	 SD	 T-4	 T-6																							
 R-2	 H-B	 LB-2	 B-4	 MM	 I-1	 MUN	 SD-WH	 T-5.1																								

SITE PLAN

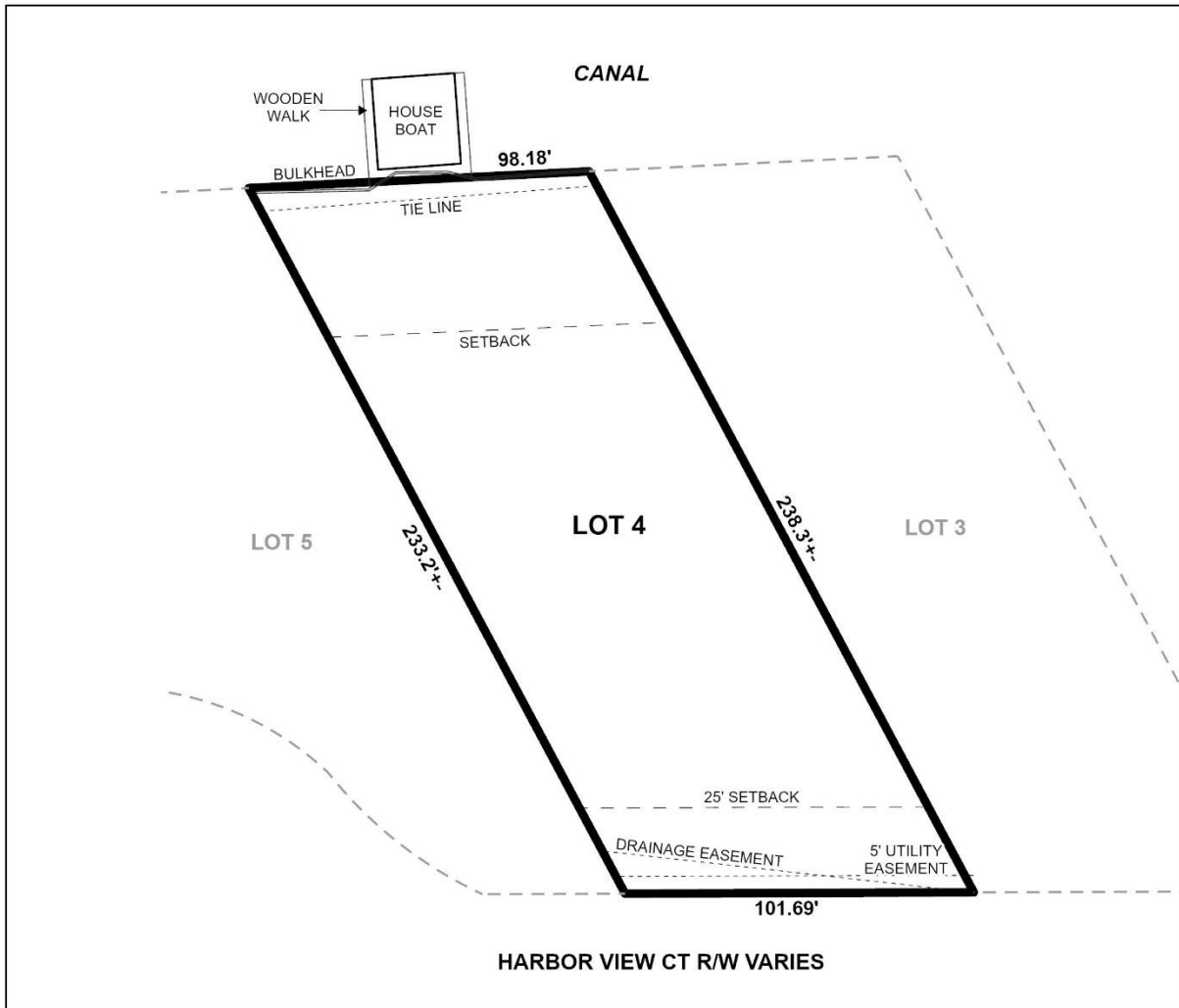

The site plan illustrates easements, setbacks, and the accessory marine structure.

APPLICATION NUMBER <u>6573</u> DATE <u>March 4, 2024</u>	
APPLICANT <u>William B. Youngblood</u>	
REQUEST <u>Use Variance</u>	

ZONING DISTRICT CORRESPONDENCE MATRIX		LOW DENSITY RESIDENTIAL (LDR)	MIXED DENSITY RESIDENTIAL (MXDR)	DOWNTOWN (DT)	DISTRICT CENTER (DC)	NEIGHBORHOOD CENTER - TRADITIONAL (NC-T)	NEIGHBORHOOD CENTER - SUBURBAN (NC-S)	TRADITIONAL CORRIDOR (TC)	MIXED COMMERCIAL CORRIDOR (MCC)	LIGHT INDUSTRIAL (LI)	HEAVY INDUSTRY (HI)	INSTITUTIONAL LAND USE (INS)	PARKS & OPEN SPACE (POS)	DOWNTOWN WATERFRONT (DW)	WATER DEPENDENT USES (WDWRU)
RESIDENTIAL - AG	R-A														
ONE-FAMILY RESIDENCE	R-1	■				■		■					□		
TWO-FAMILY RESIDENCE	R-2	■				■		■					□	○	
MULTIPLE-FAMILY	R-3	○	■			■	■						□	○	
RESIDENTIAL-BUSINESS	R-B		○			■		■					□	○	
TRANSITIONAL-BUSINESS	T-B		○		■	■	■	■					□		
HISTORIC BUSINESS	H-B			■		■		■					□		
VILLAGE CENTER	TCD					■	■						□		
NEIGH. CENTER	TCD					■	■						□		
NEIGH. GENERAL	TCD					■							□		
DOWNTOWN DEV. DDD	T-6			■									□		
DOWNTOWN DEV. DDD	T-5.1			■		■		□					□		
DOWNTOWN DEV. DDD	T-5.2			■		■							□		
DOWNTOWN DEV. DDD	T-4			■		■		□					□		
DOWNTOWN DEV. DDD	T-3			■		■							□		
DOWNTOWN DEV. DDD	SD-WH									○	○		□		
DOWNTOWN DEV. DD	SD	○	○	○	○	○	○	○		○	○		□		
BUFFER BUSINESS	B-1		□			□	■	■	■				□	○	
NEIGH. BUSINESS	B-2		○			□	■	■	■				□	○	
LIMITED BUSINESS	LB-2		○			□	■	■	■				□	○	
COMMUNITY BUSINESS	B-3				■				■			○	□	○	
GEN. BUSINESS	B-4			■					■			○	□	○	
OFFICE-DISTRIBUTION	B-5								■	■			□	□	
LIGHT INDUSTRY	I-1									■			□	□	□
HEAVY INDUSTRY	I-2										■		□		□

Zoning District Correspondence Matrix

- Directly Related
- Elements of the zoning category are related to the future LU category, but with qualifications (such as a development plan with conditions)
- Land use category is appropriate, but the district does not directly implement the category (e.g., open space in an industrial district)

Residential Land Use



LOW DENSITY RESIDENTIAL (LDR)

This designation applies to existing residential neighborhoods found mostly west of the Beltline or immediately adjacent to the east side of the Beltline.

The primary land use in the LDR districts is residential and the predominant housing type is the single-family housing unit, detached or semi-detached, typically placed within a street grid or a network of meandering suburban streets. The density in these districts ranges between 0 and 6 dwelling units per acre (du/ac).

These neighborhoods may also contain small-scale, low-rise multi-unit structures at appropriate locations, as well as complementary retail, parks and civic institutions such as schools, community centers, neighborhood playgrounds, and churches or other religious uses if those uses are designed and sited in a manner compatible with and connected to the surrounding context. The presence of individual ancillary uses should contribute to the fabric of a complete neighborhood, developed at a walkable, bikeable human scale.