



## Agenda Item # 3 – EXTENSION

### BOA-003457-2025

View additional details on this proposal and all application materials using the following link:

[Applicant Materials for Consideration](#)

### DETAILS

---

**Location:**

250 St. Louis Street

**Applicant / Agent:**

River Bank & Trust (Casey Pipes, Agent)

**Property Owner:**

River Band & Trust

**Current Zoning:**

T-5.1 Sub-District of the Downtown Development District

**Future Land Use:**

Downtown

**Case Number:**

6703/6653

**Unified Development Code (UDC) Requirement:**

- The Unified Development Code (UDC) prohibits curb cuts to an “A” street at a corner building site where a secondary frontage is available in a T-5.1 Sub-District of the Downtown Development District.

**Board Consideration:**

- Curb Cut Variance to allow a curb cut to an “A” street at a corner building site where a secondary frontage is available in a T-5.1 Sub-District of the Downtown Development District.

**Report Contents:**

	<b>Page</b>
Context Map .....	2
Site History .....	3
Staff Comments .....	3
Variance Considerations .....	4
Exhibits .....	5

# BOARD OF ADJUSTMENT VICINITY MAP - EXISTING AERIAL



The site is surrounded by commercial units.

APPLICATION NUMBER <u>    6703    </u> DATE <u>    May 4, 2026    </u>	 NTS
APPLICANT <u>    River Bank &amp; Trust (Casey Pipes, Agent)    </u>	
REQUEST <u>    Curb Cut Variance    </u>	

## SITE HISTORY

---

In January 2014, the City Council rezoned the site from B-4 to T-5.1, with the adoption of the Downtown Development District.

On March 10, 2025, the site had a Special Exception application for the Board of Zoning Adjustment's consideration to allow a bank with drive-thru services, which was denied. On October 6, 2025, the Board approved a Special Exception to allow a bank with drive-thru services in a T-5.1 Sub-District of the Downtown Development District. At that same meeting, a curb cut variance was granted to allow a curb cut to an "A" street at a corner building site where a secondary frontage is available in a T-5.1 Sub-District of the Downtown Development District.

There have been no other Planning Commission applications associated with the site.

## STAFF COMMENTS

---

### Engineering Comments:

No comments.

### Traffic Engineering Comments:

Driveway size, location, and design to be approved by Traffic Engineering and conform to AASHTO standards.

### Urban Forestry Comments:

Property to be developed in compliance with state and local laws that pertain to tree preservation and protection on both city and private properties [Act 929 of the 1961 Regular Session of the Alabama Legislature (Acts 1961, p. 1487), as amended, and City Code Chapters 57 and 65]. Private removal of trees in the right-of-way will require approval of the Mobile Tree Commission. Removal of heritage trees from undeveloped residential sites, developed residential sites in historic districts, and all commercial sites will require a tree removal permit.

### Fire Department Comments:

All projects located within the City Limits of Mobile shall comply with the provisions of the City of Mobile Fire Code Ordinance, which adopts the 2021 edition of the *International Fire Code (IFC)*.

Fire apparatus access roads shall be provided to within 150 feet of all non-sprinklered commercial buildings and within 300 feet of all sprinklered commercial buildings, as measured along an approved route around the exterior of the facility.

An approved fire water supply capable of meeting the requirements set forth in *Appendices B and C* of the 2021 IFC shall be provided for all commercial buildings.

Fire hydrant placement shall comply with the following minimum standards:

- Within 400 feet of non-sprinklered commercial buildings
- Within 600 feet of sprinklered commercial buildings
- Within 100 feet of fire department connections (FDCs) serving standpipe or sprinkler systems

Although the *International Residential Code (IRC)* functions as a stand-alone document for the construction of one- and two-family dwellings and townhouses, it does not govern the design or layout of emergency access or community-level fire protection infrastructure. Therefore, residential developments must also comply with the

applicable requirements of the *International Fire Code*, including, but not limited to, those listed above concerning the design, construction, regulation, and maintenance of fire apparatus access roads and fire protection water supplies.

### **Planning Comments:**

The applicant is requesting a six-month extension of the most recent Variance approval to allow curb cut to an “A” street at a corner building site where a secondary frontage is available in a T-5.1 Sub-District of the Downtown Development District. This was approved by the Board of Adjustment at its October 6<sup>th</sup> 2025 meeting date with the following conditions:

- 1) Reduce the curb cut to St. Louis Street to 12-foot wide;
- 2) Submittal of a complete CRC application packet for review;
- 3) Either design the site so that it will comply with the Downtown Development District regulations, or obtain necessary variance approvals; and
- 4) Full compliance with all municipal codes and ordinances.

The applicant states they are requesting an extension because they require more time to finalize plans, get contracts signed with general contractors, and to submit a complete CRC application.

## **VARIANCE EXTENSION CONSIDERATIONS**

---

### **Standards of Review:**

The Board is generally amenable to granting extensions, particularly a first request when the applicant is actively progressing toward site development. Any extension granted must remain consistent with the findings of fact associated with the original approval.

# BOARD OF ADJUSTMENT VICINITY MAP - EXISTING ZONING

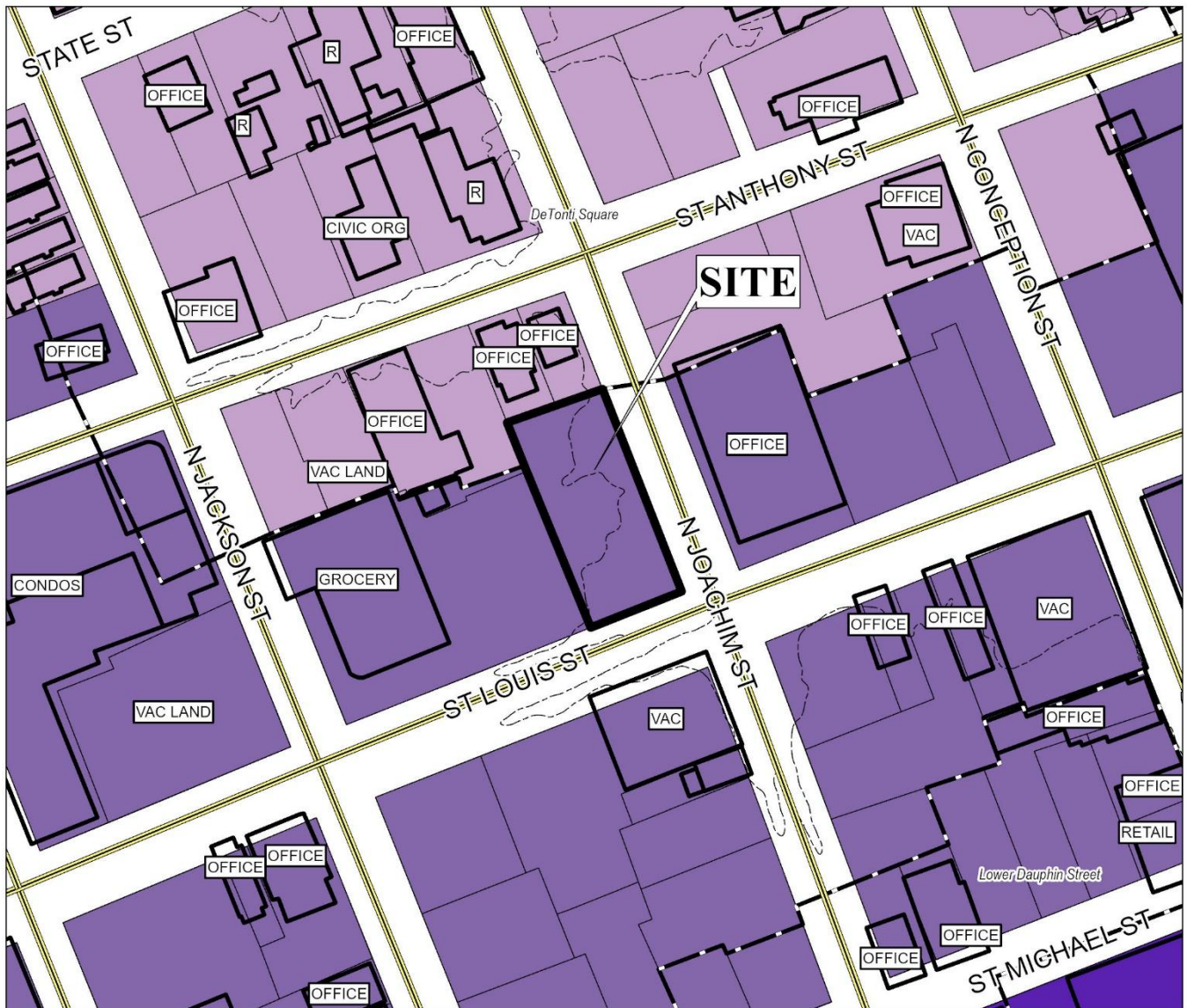

The site is surrounded by commercial units.

APPLICATION NUMBER <u>6703</u>	DATE <u>May 4, 2026</u>	 NTS																														
APPLICANT <u>River Bank &amp; Trust (Casey Pipes, Agent)</u>																																
REQUEST <u>Curb Cut Variance</u>																																
<table style="width: 100%; font-size: small;"> <tr> <td><span style="display: inline-block; width: 15px; height: 10px; background-color: #00FFFF; border: 1px solid black;"></span> R-A</td> <td><span style="display: inline-block; width: 15px; height: 10px; background-color: #00FF00; border: 1px solid black;"></span> R-3</td> <td><span style="display: inline-block; width: 15px; height: 10px; background-color: #00BFFF; border: 1px solid black;"></span> B-1</td> <td><span style="display: inline-block; width: 15px; height: 10px; background-color: #FFA500; border: 1px solid black;"></span> B-2</td> <td><span style="display: inline-block; width: 15px; height: 10px; background-color: #0000FF; border: 1px solid black;"></span> B-5</td> <td><span style="display: inline-block; width: 15px; height: 10px; background-color: #ADD8E6; border: 1px solid black;"></span> ML</td> <td><span style="display: inline-block; width: 15px; height: 10px; background-color: #D3D3D3; border: 1px solid black;"></span> I-2</td> <td><span style="display: inline-block; width: 15px; height: 10px; background-color: #C8E6C9; border: 1px solid black;"></span> OPEN</td> <td><span style="display: inline-block; width: 15px; height: 10px; background-color: #FFC0CB; border: 1px solid black;"></span> T-3</td> <td><span style="display: inline-block; width: 15px; height: 10px; background-color: #483D8B; border: 1px solid black;"></span> T-5.2</td> </tr> <tr> <td><span style="display: inline-block; width: 15px; height: 10px; background-color: #FFFFFF; border: 1px solid black;"></span> R-1</td> <td><span style="display: inline-block; width: 15px; height: 10px; background-color: #FF69B4; border: 1px solid black;"></span> R-B</td> <td><span style="display: inline-block; width: 15px; height: 10px; background-color: #D2B48C; border: 1px solid black;"></span> T-B</td> <td><span style="display: inline-block; width: 15px; height: 10px; background-color: #FF0000; border: 1px solid black;"></span> B-3</td> <td><span style="display: inline-block; width: 15px; height: 10px; background-color: #A9A9A9; border: 1px solid black;"></span> CW</td> <td><span style="display: inline-block; width: 15px; height: 10px; background-color: #008080; border: 1px solid black;"></span> MH</td> <td><span style="display: inline-block; width: 15px; height: 10px; background-color: #32CD32; border: 1px solid black;"></span> PD</td> <td><span style="display: inline-block; width: 15px; height: 10px; background-color: #FFDAB9; border: 1px solid black;"></span> SD</td> <td><span style="display: inline-block; width: 15px; height: 10px; background-color: #9370DB; border: 1px solid black;"></span> T-4</td> <td><span style="display: inline-block; width: 15px; height: 10px; background-color: #4B0082; border: 1px solid black;"></span> T-6</td> </tr> <tr> <td><span style="display: inline-block; width: 15px; height: 10px; background-color: #FFFF00; border: 1px solid black;"></span> R-2</td> <td><span style="display: inline-block; width: 15px; height: 10px; background-color: #FFA07A; border: 1px solid black;"></span> H-B</td> <td><span style="display: inline-block; width: 15px; height: 10px; background-color: #FF00FF; border: 1px solid black;"></span> LB-2</td> <td><span style="display: inline-block; width: 15px; height: 10px; background-color: #8B4513; border: 1px solid black;"></span> B-4</td> <td><span style="display: inline-block; width: 15px; height: 10px; background-color: #6495ED; border: 1px solid black;"></span> MM</td> <td><span style="display: inline-block; width: 15px; height: 10px; background-color: #9370DB; border: 1px solid black;"></span> I-1</td> <td><span style="display: inline-block; width: 15px; height: 10px; background-color: #FFFF00; border: 1px solid black;"></span> MUN</td> <td><span style="display: inline-block; width: 15px; height: 10px; background-color: #FF4500; border: 1px solid black;"></span> SD-WH</td> <td><span style="display: inline-block; width: 15px; height: 10px; background-color: #483D8B; border: 1px solid black;"></span> T-5.1</td> <td></td> </tr> </table>			<span style="display: inline-block; width: 15px; height: 10px; background-color: #00FFFF; border: 1px solid black;"></span> R-A	<span style="display: inline-block; width: 15px; height: 10px; background-color: #00FF00; border: 1px solid black;"></span> R-3	<span style="display: inline-block; width: 15px; height: 10px; background-color: #00BFFF; border: 1px solid black;"></span> B-1	<span style="display: inline-block; width: 15px; height: 10px; background-color: #FFA500; border: 1px solid black;"></span> B-2	<span style="display: inline-block; width: 15px; height: 10px; background-color: #0000FF; border: 1px solid black;"></span> B-5	<span style="display: inline-block; width: 15px; height: 10px; background-color: #ADD8E6; border: 1px solid black;"></span> ML	<span style="display: inline-block; width: 15px; height: 10px; background-color: #D3D3D3; border: 1px solid black;"></span> I-2	<span style="display: inline-block; width: 15px; height: 10px; background-color: #C8E6C9; border: 1px solid black;"></span> OPEN	<span style="display: inline-block; width: 15px; height: 10px; background-color: #FFC0CB; border: 1px solid black;"></span> T-3	<span style="display: inline-block; width: 15px; height: 10px; background-color: #483D8B; border: 1px solid black;"></span> T-5.2	<span style="display: inline-block; width: 15px; height: 10px; background-color: #FFFFFF; border: 1px solid black;"></span> R-1	<span style="display: inline-block; width: 15px; height: 10px; background-color: #FF69B4; border: 1px solid black;"></span> R-B	<span style="display: inline-block; width: 15px; height: 10px; background-color: #D2B48C; border: 1px solid black;"></span> T-B	<span style="display: inline-block; width: 15px; height: 10px; background-color: #FF0000; border: 1px solid black;"></span> B-3	<span style="display: inline-block; width: 15px; height: 10px; background-color: #A9A9A9; border: 1px solid black;"></span> CW	<span style="display: inline-block; width: 15px; height: 10px; background-color: #008080; border: 1px solid black;"></span> MH	<span style="display: inline-block; width: 15px; height: 10px; background-color: #32CD32; border: 1px solid black;"></span> PD	<span style="display: inline-block; width: 15px; height: 10px; background-color: #FFDAB9; border: 1px solid black;"></span> SD	<span style="display: inline-block; width: 15px; height: 10px; background-color: #9370DB; border: 1px solid black;"></span> T-4	<span style="display: inline-block; width: 15px; height: 10px; background-color: #4B0082; border: 1px solid black;"></span> T-6	<span style="display: inline-block; width: 15px; height: 10px; background-color: #FFFF00; border: 1px solid black;"></span> R-2	<span style="display: inline-block; width: 15px; height: 10px; background-color: #FFA07A; border: 1px solid black;"></span> H-B	<span style="display: inline-block; width: 15px; height: 10px; background-color: #FF00FF; border: 1px solid black;"></span> LB-2	<span style="display: inline-block; width: 15px; height: 10px; background-color: #8B4513; border: 1px solid black;"></span> B-4	<span style="display: inline-block; width: 15px; height: 10px; background-color: #6495ED; border: 1px solid black;"></span> MM	<span style="display: inline-block; width: 15px; height: 10px; background-color: #9370DB; border: 1px solid black;"></span> I-1	<span style="display: inline-block; width: 15px; height: 10px; background-color: #FFFF00; border: 1px solid black;"></span> MUN	<span style="display: inline-block; width: 15px; height: 10px; background-color: #FF4500; border: 1px solid black;"></span> SD-WH	<span style="display: inline-block; width: 15px; height: 10px; background-color: #483D8B; border: 1px solid black;"></span> T-5.1	
<span style="display: inline-block; width: 15px; height: 10px; background-color: #00FFFF; border: 1px solid black;"></span> R-A	<span style="display: inline-block; width: 15px; height: 10px; background-color: #00FF00; border: 1px solid black;"></span> R-3	<span style="display: inline-block; width: 15px; height: 10px; background-color: #00BFFF; border: 1px solid black;"></span> B-1	<span style="display: inline-block; width: 15px; height: 10px; background-color: #FFA500; border: 1px solid black;"></span> B-2	<span style="display: inline-block; width: 15px; height: 10px; background-color: #0000FF; border: 1px solid black;"></span> B-5	<span style="display: inline-block; width: 15px; height: 10px; background-color: #ADD8E6; border: 1px solid black;"></span> ML	<span style="display: inline-block; width: 15px; height: 10px; background-color: #D3D3D3; border: 1px solid black;"></span> I-2	<span style="display: inline-block; width: 15px; height: 10px; background-color: #C8E6C9; border: 1px solid black;"></span> OPEN	<span style="display: inline-block; width: 15px; height: 10px; background-color: #FFC0CB; border: 1px solid black;"></span> T-3	<span style="display: inline-block; width: 15px; height: 10px; background-color: #483D8B; border: 1px solid black;"></span> T-5.2																							
<span style="display: inline-block; width: 15px; height: 10px; background-color: #FFFFFF; border: 1px solid black;"></span> R-1	<span style="display: inline-block; width: 15px; height: 10px; background-color: #FF69B4; border: 1px solid black;"></span> R-B	<span style="display: inline-block; width: 15px; height: 10px; background-color: #D2B48C; border: 1px solid black;"></span> T-B	<span style="display: inline-block; width: 15px; height: 10px; background-color: #FF0000; border: 1px solid black;"></span> B-3	<span style="display: inline-block; width: 15px; height: 10px; background-color: #A9A9A9; border: 1px solid black;"></span> CW	<span style="display: inline-block; width: 15px; height: 10px; background-color: #008080; border: 1px solid black;"></span> MH	<span style="display: inline-block; width: 15px; height: 10px; background-color: #32CD32; border: 1px solid black;"></span> PD	<span style="display: inline-block; width: 15px; height: 10px; background-color: #FFDAB9; border: 1px solid black;"></span> SD	<span style="display: inline-block; width: 15px; height: 10px; background-color: #9370DB; border: 1px solid black;"></span> T-4	<span style="display: inline-block; width: 15px; height: 10px; background-color: #4B0082; border: 1px solid black;"></span> T-6																							
<span style="display: inline-block; width: 15px; height: 10px; background-color: #FFFF00; border: 1px solid black;"></span> R-2	<span style="display: inline-block; width: 15px; height: 10px; background-color: #FFA07A; border: 1px solid black;"></span> H-B	<span style="display: inline-block; width: 15px; height: 10px; background-color: #FF00FF; border: 1px solid black;"></span> LB-2	<span style="display: inline-block; width: 15px; height: 10px; background-color: #8B4513; border: 1px solid black;"></span> B-4	<span style="display: inline-block; width: 15px; height: 10px; background-color: #6495ED; border: 1px solid black;"></span> MM	<span style="display: inline-block; width: 15px; height: 10px; background-color: #9370DB; border: 1px solid black;"></span> I-1	<span style="display: inline-block; width: 15px; height: 10px; background-color: #FFFF00; border: 1px solid black;"></span> MUN	<span style="display: inline-block; width: 15px; height: 10px; background-color: #FF4500; border: 1px solid black;"></span> SD-WH	<span style="display: inline-block; width: 15px; height: 10px; background-color: #483D8B; border: 1px solid black;"></span> T-5.1																								

# FLUM LOCATOR MAP



APPLICATION NUMBER 6703 DATE May 4, 2026

APPLICANT River Bank & Trust (Casey Pipes, Agent)

REQUEST Curb Cut Variance

- |                           |                                   |                   |                 |
|---------------------------|-----------------------------------|-------------------|-----------------|
| Low Density Residential   | Neighborhood Center - Traditional | Light Industry    | Water Dependent |
| Mixed Density Residential | Neighborhood Center - Suburban    | Heavy Industry    |                 |
| Downtown                  | Traditional Corridor              | Institutional     |                 |
| District Center           | Mixed Commercial Corridor         | Parks, Open Space |                 |



NTS

# BOARD OF ADJUSTMENT VICINITY MAP - EXISTING ZONING

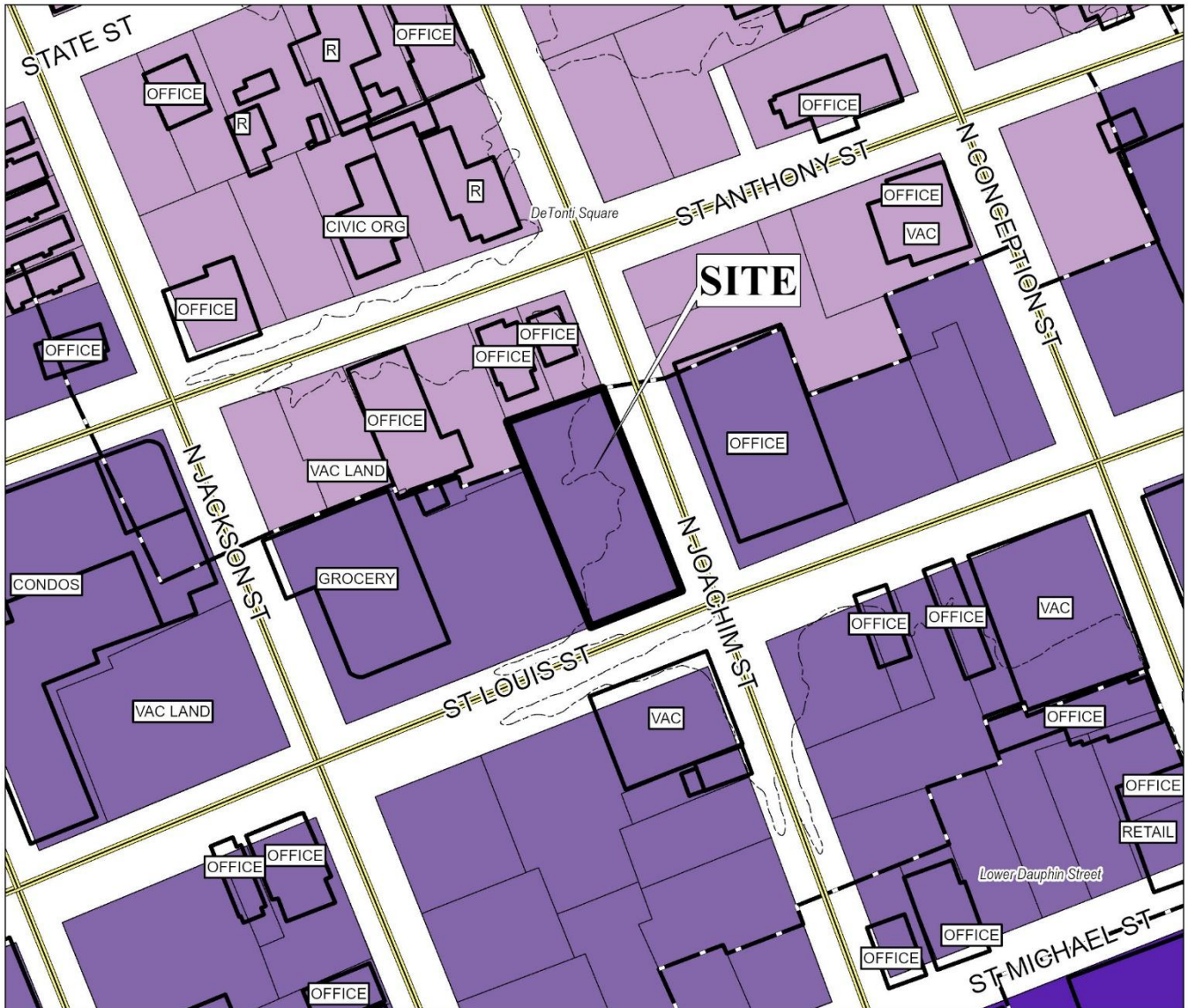

The site is surrounded by commercial units.

APPLICATION NUMBER <u>6703</u> DATE <u>May 4, 2026</u>																															
APPLICANT <u>River Bank &amp; Trust (Casey Pipes, Agent)</u>																															
REQUEST <u>Curb Cut Variance</u>																															
<table style="width: 100%; font-size: small;"> <tr> <td><span style="display: inline-block; width: 15px; height: 10px; background-color: cyan; border: 1px solid black;"></span> R-A</td> <td><span style="display: inline-block; width: 15px; height: 10px; background-color: green; border: 1px solid black;"></span> R-3</td> <td><span style="display: inline-block; width: 15px; height: 10px; background-color: cyan; border: 1px solid black;"></span> B-1</td> <td><span style="display: inline-block; width: 15px; height: 10px; background-color: orange; border: 1px solid black;"></span> B-2</td> <td><span style="display: inline-block; width: 15px; height: 10px; background-color: blue; border: 1px solid black;"></span> B-5</td> <td><span style="display: inline-block; width: 15px; height: 10px; background-color: lightblue; border: 1px solid black;"></span> ML</td> <td><span style="display: inline-block; width: 15px; height: 10px; background-color: gray; border: 1px solid black;"></span> I-2</td> <td><span style="display: inline-block; width: 15px; height: 10px; background-color: lightgreen; border: 1px solid black;"></span> OPEN</td> <td><span style="display: inline-block; width: 15px; height: 10px; background-color: pink; border: 1px solid black;"></span> T-3</td> <td><span style="display: inline-block; width: 15px; height: 10px; background-color: purple; border: 1px solid black;"></span> T-5.2</td> </tr> <tr> <td><span style="display: inline-block; width: 15px; height: 10px; background-color: white; border: 1px solid black;"></span> R-1</td> <td><span style="display: inline-block; width: 15px; height: 10px; background-color: magenta; border: 1px solid black;"></span> R-B</td> <td><span style="display: inline-block; width: 15px; height: 10px; background-color: tan; border: 1px solid black;"></span> T-B</td> <td><span style="display: inline-block; width: 15px; height: 10px; background-color: red; border: 1px solid black;"></span> B-3</td> <td><span style="display: inline-block; width: 15px; height: 10px; background-color: brown; border: 1px solid black;"></span> CW</td> <td><span style="display: inline-block; width: 15px; height: 10px; background-color: teal; border: 1px solid black;"></span> MH</td> <td><span style="display: inline-block; width: 15px; height: 10px; background-color: green; border: 1px solid black;"></span> PD</td> <td><span style="display: inline-block; width: 15px; height: 10px; background-color: orange; border: 1px solid black;"></span> SD</td> <td><span style="display: inline-block; width: 15px; height: 10px; background-color: lightpurple; border: 1px solid black;"></span> T-4</td> <td><span style="display: inline-block; width: 15px; height: 10px; background-color: darkpurple; border: 1px solid black;"></span> T-6</td> </tr> <tr> <td><span style="display: inline-block; width: 15px; height: 10px; background-color: yellow; border: 1px solid black;"></span> R-2</td> <td><span style="display: inline-block; width: 15px; height: 10px; background-color: peachpuff; border: 1px solid black;"></span> H-B</td> <td><span style="display: inline-block; width: 15px; height: 10px; background-color: purple; border: 1px solid black;"></span> LB-2</td> <td><span style="display: inline-block; width: 15px; height: 10px; background-color: brown; border: 1px solid black;"></span> B-4</td> <td><span style="display: inline-block; width: 15px; height: 10px; background-color: lightblue; border: 1px solid black;"></span> MM</td> <td><span style="display: inline-block; width: 15px; height: 10px; background-color: lightpurple; border: 1px solid black;"></span> I-1</td> <td><span style="display: inline-block; width: 15px; height: 10px; background-color: yellow; border: 1px solid black;"></span> MUN</td> <td><span style="display: inline-block; width: 15px; height: 10px; background-color: orange; border: 1px solid black;"></span> SD-WH</td> <td><span style="display: inline-block; width: 15px; height: 10px; background-color: purple; border: 1px solid black;"></span> T-5.1</td> <td></td> </tr> </table>		<span style="display: inline-block; width: 15px; height: 10px; background-color: cyan; border: 1px solid black;"></span> R-A	<span style="display: inline-block; width: 15px; height: 10px; background-color: green; border: 1px solid black;"></span> R-3	<span style="display: inline-block; width: 15px; height: 10px; background-color: cyan; border: 1px solid black;"></span> B-1	<span style="display: inline-block; width: 15px; height: 10px; background-color: orange; border: 1px solid black;"></span> B-2	<span style="display: inline-block; width: 15px; height: 10px; background-color: blue; border: 1px solid black;"></span> B-5	<span style="display: inline-block; width: 15px; height: 10px; background-color: lightblue; border: 1px solid black;"></span> ML	<span style="display: inline-block; width: 15px; height: 10px; background-color: gray; border: 1px solid black;"></span> I-2	<span style="display: inline-block; width: 15px; height: 10px; background-color: lightgreen; border: 1px solid black;"></span> OPEN	<span style="display: inline-block; width: 15px; height: 10px; background-color: pink; border: 1px solid black;"></span> T-3	<span style="display: inline-block; width: 15px; height: 10px; background-color: purple; border: 1px solid black;"></span> T-5.2	<span style="display: inline-block; width: 15px; height: 10px; background-color: white; border: 1px solid black;"></span> R-1	<span style="display: inline-block; width: 15px; height: 10px; background-color: magenta; border: 1px solid black;"></span> R-B	<span style="display: inline-block; width: 15px; height: 10px; background-color: tan; border: 1px solid black;"></span> T-B	<span style="display: inline-block; width: 15px; height: 10px; background-color: red; border: 1px solid black;"></span> B-3	<span style="display: inline-block; width: 15px; height: 10px; background-color: brown; border: 1px solid black;"></span> CW	<span style="display: inline-block; width: 15px; height: 10px; background-color: teal; border: 1px solid black;"></span> MH	<span style="display: inline-block; width: 15px; height: 10px; background-color: green; border: 1px solid black;"></span> PD	<span style="display: inline-block; width: 15px; height: 10px; background-color: orange; border: 1px solid black;"></span> SD	<span style="display: inline-block; width: 15px; height: 10px; background-color: lightpurple; border: 1px solid black;"></span> T-4	<span style="display: inline-block; width: 15px; height: 10px; background-color: darkpurple; border: 1px solid black;"></span> T-6	<span style="display: inline-block; width: 15px; height: 10px; background-color: yellow; border: 1px solid black;"></span> R-2	<span style="display: inline-block; width: 15px; height: 10px; background-color: peachpuff; border: 1px solid black;"></span> H-B	<span style="display: inline-block; width: 15px; height: 10px; background-color: purple; border: 1px solid black;"></span> LB-2	<span style="display: inline-block; width: 15px; height: 10px; background-color: brown; border: 1px solid black;"></span> B-4	<span style="display: inline-block; width: 15px; height: 10px; background-color: lightblue; border: 1px solid black;"></span> MM	<span style="display: inline-block; width: 15px; height: 10px; background-color: lightpurple; border: 1px solid black;"></span> I-1	<span style="display: inline-block; width: 15px; height: 10px; background-color: yellow; border: 1px solid black;"></span> MUN	<span style="display: inline-block; width: 15px; height: 10px; background-color: orange; border: 1px solid black;"></span> SD-WH	<span style="display: inline-block; width: 15px; height: 10px; background-color: purple; border: 1px solid black;"></span> T-5.1	
<span style="display: inline-block; width: 15px; height: 10px; background-color: cyan; border: 1px solid black;"></span> R-A	<span style="display: inline-block; width: 15px; height: 10px; background-color: green; border: 1px solid black;"></span> R-3	<span style="display: inline-block; width: 15px; height: 10px; background-color: cyan; border: 1px solid black;"></span> B-1	<span style="display: inline-block; width: 15px; height: 10px; background-color: orange; border: 1px solid black;"></span> B-2	<span style="display: inline-block; width: 15px; height: 10px; background-color: blue; border: 1px solid black;"></span> B-5	<span style="display: inline-block; width: 15px; height: 10px; background-color: lightblue; border: 1px solid black;"></span> ML	<span style="display: inline-block; width: 15px; height: 10px; background-color: gray; border: 1px solid black;"></span> I-2	<span style="display: inline-block; width: 15px; height: 10px; background-color: lightgreen; border: 1px solid black;"></span> OPEN	<span style="display: inline-block; width: 15px; height: 10px; background-color: pink; border: 1px solid black;"></span> T-3	<span style="display: inline-block; width: 15px; height: 10px; background-color: purple; border: 1px solid black;"></span> T-5.2																						
<span style="display: inline-block; width: 15px; height: 10px; background-color: white; border: 1px solid black;"></span> R-1	<span style="display: inline-block; width: 15px; height: 10px; background-color: magenta; border: 1px solid black;"></span> R-B	<span style="display: inline-block; width: 15px; height: 10px; background-color: tan; border: 1px solid black;"></span> T-B	<span style="display: inline-block; width: 15px; height: 10px; background-color: red; border: 1px solid black;"></span> B-3	<span style="display: inline-block; width: 15px; height: 10px; background-color: brown; border: 1px solid black;"></span> CW	<span style="display: inline-block; width: 15px; height: 10px; background-color: teal; border: 1px solid black;"></span> MH	<span style="display: inline-block; width: 15px; height: 10px; background-color: green; border: 1px solid black;"></span> PD	<span style="display: inline-block; width: 15px; height: 10px; background-color: orange; border: 1px solid black;"></span> SD	<span style="display: inline-block; width: 15px; height: 10px; background-color: lightpurple; border: 1px solid black;"></span> T-4	<span style="display: inline-block; width: 15px; height: 10px; background-color: darkpurple; border: 1px solid black;"></span> T-6																						
<span style="display: inline-block; width: 15px; height: 10px; background-color: yellow; border: 1px solid black;"></span> R-2	<span style="display: inline-block; width: 15px; height: 10px; background-color: peachpuff; border: 1px solid black;"></span> H-B	<span style="display: inline-block; width: 15px; height: 10px; background-color: purple; border: 1px solid black;"></span> LB-2	<span style="display: inline-block; width: 15px; height: 10px; background-color: brown; border: 1px solid black;"></span> B-4	<span style="display: inline-block; width: 15px; height: 10px; background-color: lightblue; border: 1px solid black;"></span> MM	<span style="display: inline-block; width: 15px; height: 10px; background-color: lightpurple; border: 1px solid black;"></span> I-1	<span style="display: inline-block; width: 15px; height: 10px; background-color: yellow; border: 1px solid black;"></span> MUN	<span style="display: inline-block; width: 15px; height: 10px; background-color: orange; border: 1px solid black;"></span> SD-WH	<span style="display: inline-block; width: 15px; height: 10px; background-color: purple; border: 1px solid black;"></span> T-5.1																							

# SITE PLAN

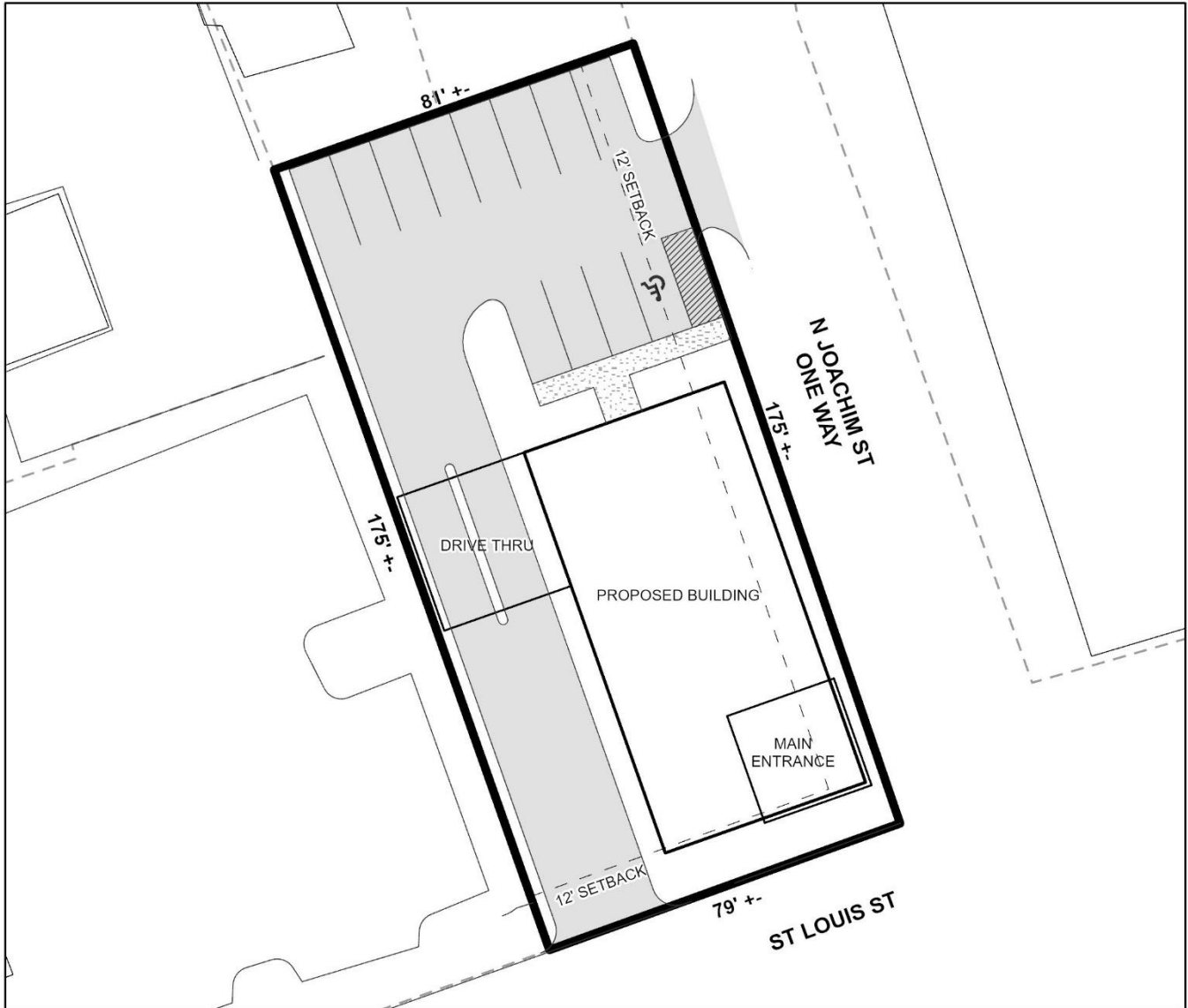

The site plan illustrates the proposed building, drives, parking, and drive thru.

APPLICATION NUMBER 6703 DATE May 4, 2026

APPLICANT River Bank & Trust (Casey Pipes, Agent)

REQUEST Curb Cut Variance



# DETAIL SITE PLAN

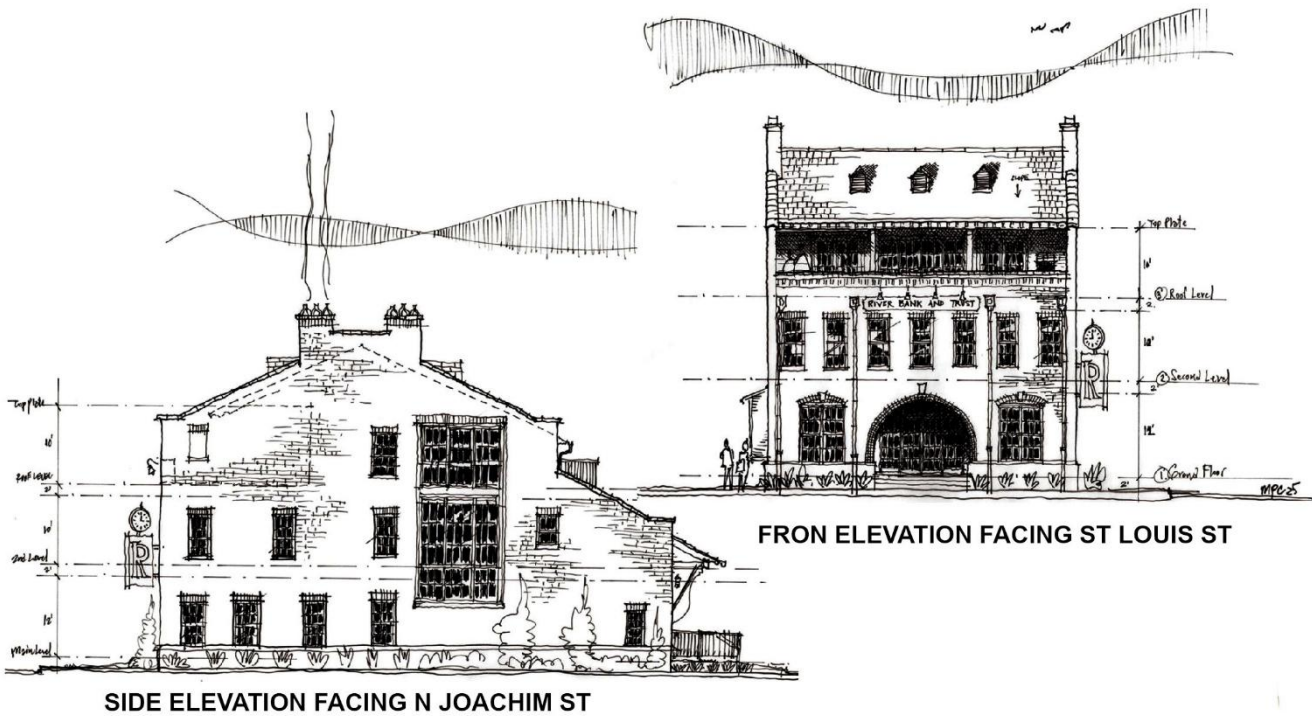

APPLICATION NUMBER	6703	DATE	May 4, 2026
APPLICANT	River Bank & Trust (Casey Pipes, Agent)		
REQUEST	Curb Cut Variance		



# DETAIL SITE PLAN

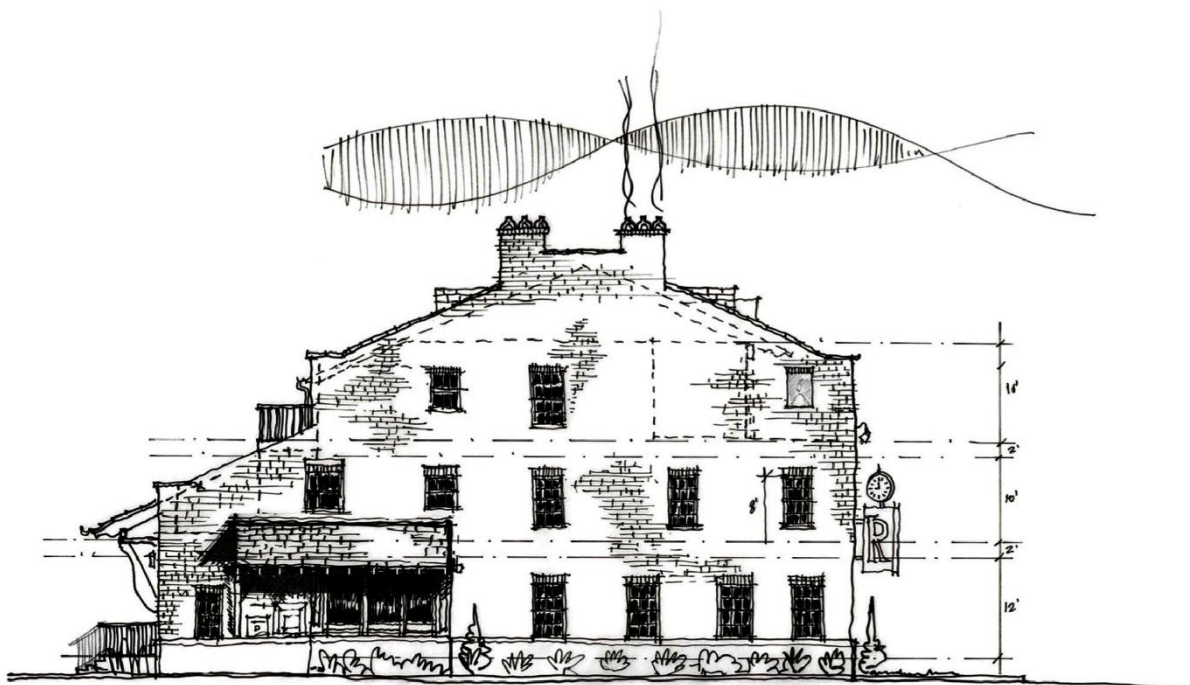

SIDE ELEVATION FACING WEST

APPLICATION NUMBER 6703 DATE May 4, 2026

APPLICANT River Bank & Trust (Casey Pipes, Agent)

REQUEST Curb Cut Variance



NTS