

APPLICATION NUMBER P-2005-06 LOCATION 205 Bellevue Circle

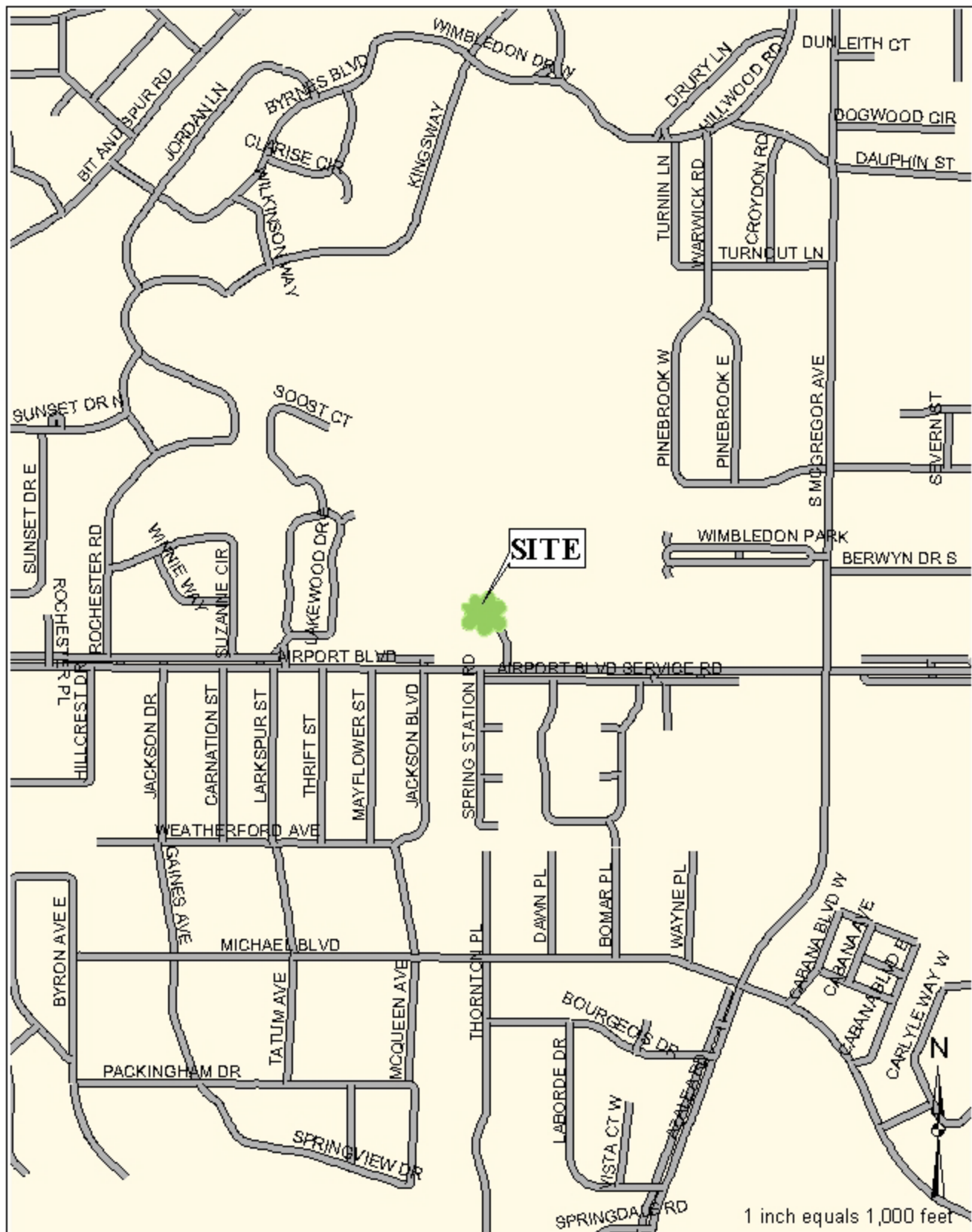



## APPLICATION FOR PERMIT

CITY OF MOBILE  
OFFICE OF TREE COMMISSION

Application No. P-2005-06  
Date: \_\_\_\_\_

## 1. Applicant:

Name: SAUNDERS L. HUPP

Address: 205 BELLEVUE CIR.

Mobile, 36608

Telephone Number: 533-0281

## 2. Owner (if different from applicant):

Name: \_\_\_\_\_

Address: \_\_\_\_\_

Telephone Number: \_\_\_\_\_

3. Location of Tree: BELLEVUE CIR. ISLAND City Council District: \_\_\_\_\_

4. Type of Tree: PINE Trim: \_\_\_\_\_ Remove: \_\_\_\_\_

5. Approximate Diameter four (4) feet from the ground: 22" Height: 40'

6. Reason for Removal or Trimming as Requested: LANDSCAPING OF ISLAND  
(SEE ATTACHMENT). ALSO tree is next to power  
lines and may down line in high wind.

Applicant

Samuel L. Hupp

Owner - if different from applicant

Application Fee - None

Applicant must be present at meeting to represent request.

All supporting information must be submitted with the application by filing date.

Appeals must be made in writing to the City Clerk's office within 15 days of the meeting.

Application may be held over to the following month's agenda due to the time required by staff to investigate.

P. O. Box 1827 - Mobile, Alabama 36633-1827

Telephone: 251/208-7091

Fax: 251/208-7896

e-mail: forestry@cityofmobile.org

Reason for pine tree removal continued:

Both the landscape architect (James E. Crowe) and the landscaper (Brian Griffin) have advised removal of the tree. The shrubs will not grow and mature with its presence. Also, the tree is at risk for downing the neighborhood power lines which run over the island.

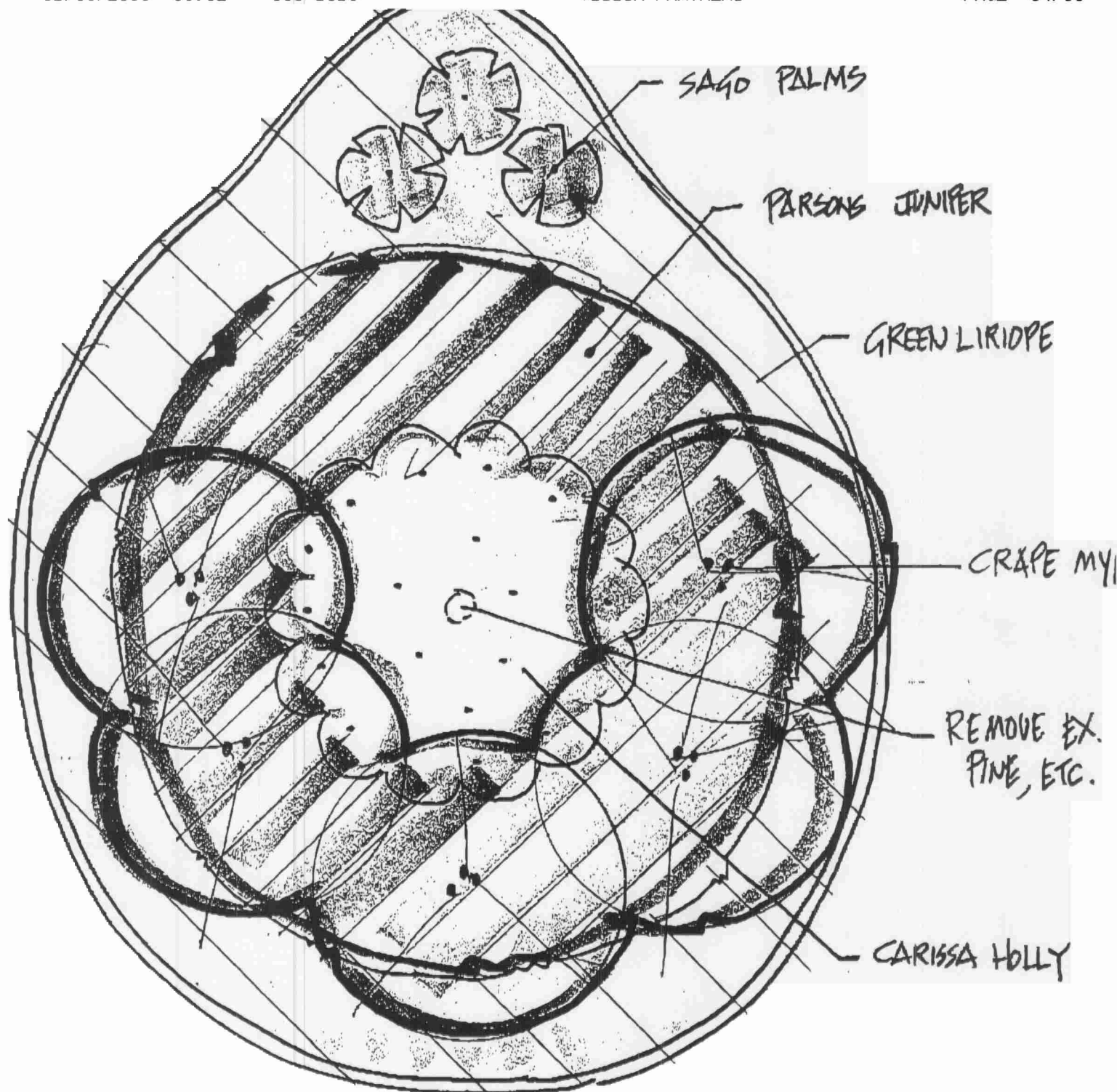

BELLEVUE CIRCLE ISLAND

'A'

SCALE: 3/16" = 1' 0"

**Date: January 18, 2005**

**Application No.: P-2005-06**



**LOCATION: 205 Bellevue Circle**

**TREE HEALTH: The 18" Pine Tree is healthy.**

**SITUATION: Applicant is requesting to change the landscaping in the center island. The removal of the tree is part of the landscape plan.**

**STAFF RECOMMENDATION: Staff recommends to approve the removal of the tree at applicant's expense.**