

McCay Ave and McMurray St. P-2004-17

McCay Avenue and McMurray Street

Remove various trees for road construction.

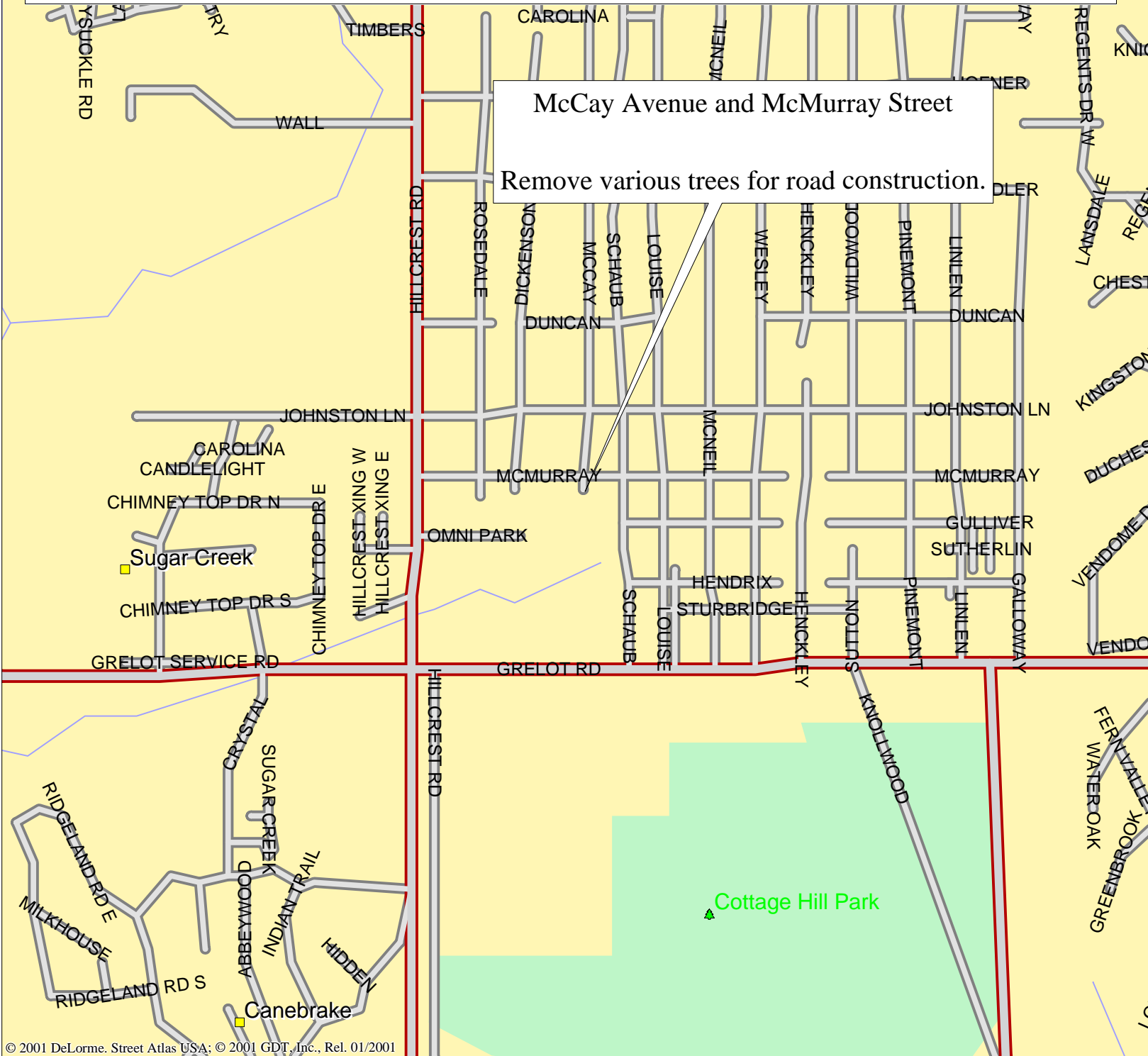

© 2001 DeLorme, Street Atlas USA; © 2001 GDT, Inc., Rel. 01/2001

Mag 15.00
Wed Sep 08 14:16 2004
Scale 1:10,938 (at center)

1000 Feet
200 Meters

- Local Road
- Major Connector
- Point of Interest
- Park/Reservation
- Locale
- Population Center
- River/Canal
- City Park



APPLICATION FOR PERMIT

CITY OF MOBILE
OFFICE OF TREE COMMISSION

Application No: P-2004-17
Date: 8/17/2004

1. Applicant:
Name Bryan Maisel & Associates
Address P.O. Box 850668
Mobile, AL 36685
Telephone Number 633-8900
Frank Dagley 476-0303
2. Owner (if different from applicant):
Name _____
Address _____
Telephone Number _____
3. Location of Tree: McCay Avenue & McMurray Street
4. Type of Tree: see attached tree plan Trim Remove ☒
5. Approximate Diameter four (4) feet from the ground: see attached Height
6. Reason for Removal or Trimming as Requested: Road construction

[Signature]
Applicant

[Signature]
Owner – if different from applicant

The above application is (Approved, Disapproved) this _____ day of _____

Chairman of the Tree Commission

P. O. Box 1827 – Mobile, Alabama 36633-1827

Telephone: 251/208-7091 Fax: 251/208-7896 e-mail: forestry@cityofmobile.org

Form 150UF004

Date: October 19, 2004

Application No.: P-2004-17



LOCATION: McCay Avenue

TREE HEALTH: Trees appear to be healthy.

SITUATION: Applicant is requesting to remove various Oaks, Magnolia, and Cherry Trees for construction of new road. All trees are less than 13" DBA and growing in a natural wooded setting.

STAFF RECOMMENDATION: Staff recommends approval of the removal of trees at applicant's expense.

Date: October 19, 2004

Application No.: P-2004-17

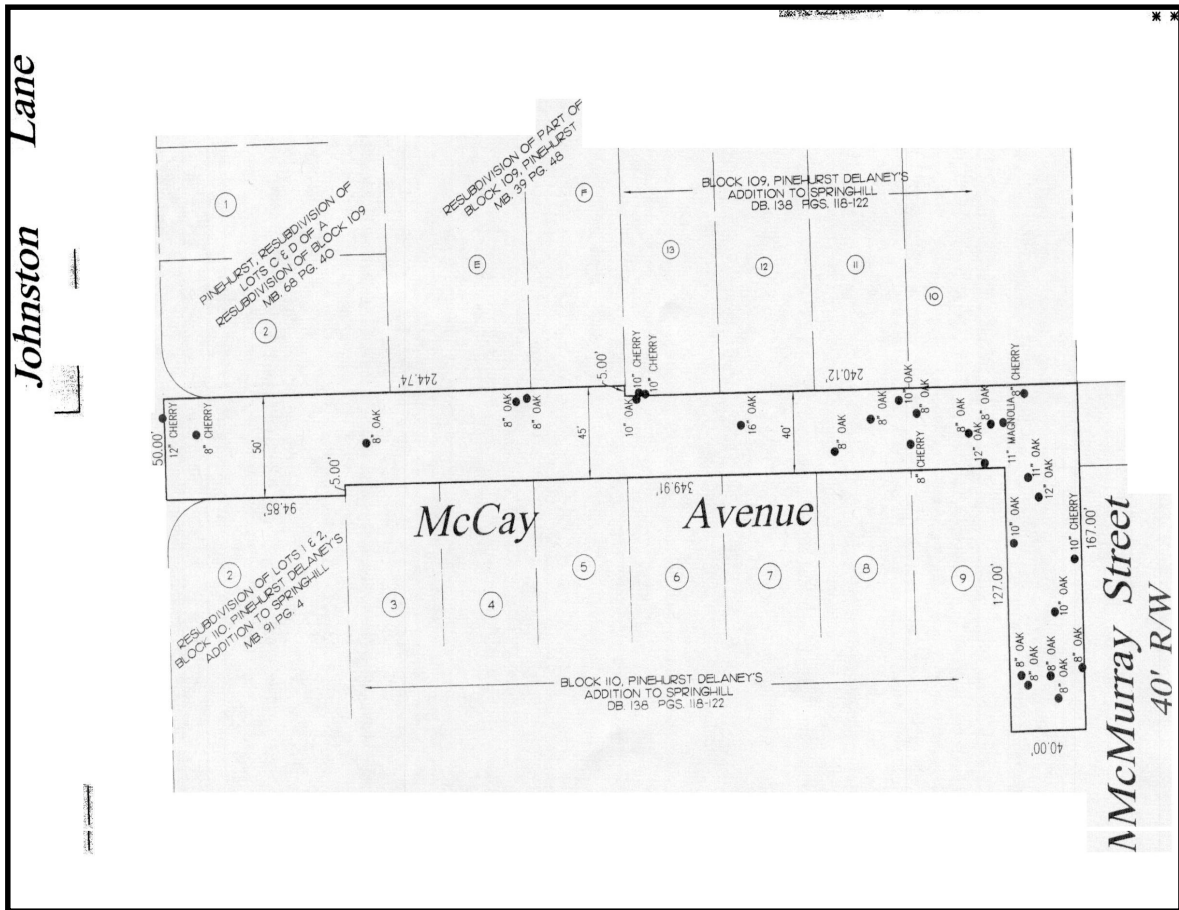

LOCATION: McCay Avenue

TREE HEALTH: Trees appear to be healthy.

SITUATION: Applicant is requesting to remove various Oaks, Magnolia, and Cherry Trees for construction of new road. All trees are less than 13" DBA and growing in a natural wooded setting.

STAFF RECOMMENDATION: Staff recommends approval of the removal of trees at applicant's expense.