

22 Towncrier Court

P-2004-18

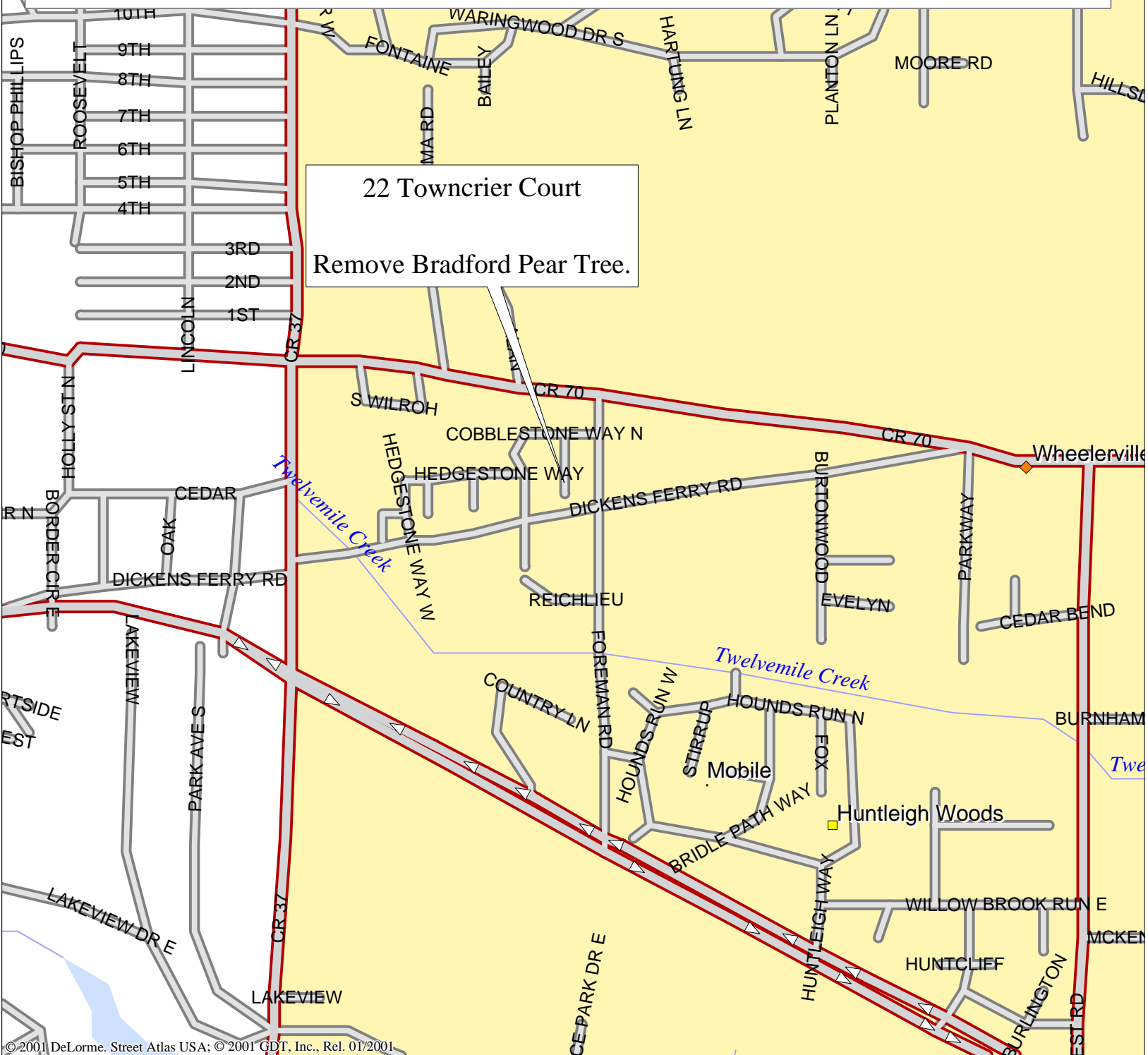

© 2001 DeLorme, Street Atlas USA; © 2001 GDT, Inc., Rel. 01/2001

Mag 15.00
Wed Sep 01 14:07 2004
Scale 1:10,938 (at center)

1000 Feet
200 Meters

- Local Road
- Major Connector
- Point of Interest
- Locale
- Population Center
- Water
- River/Canal
- City Park

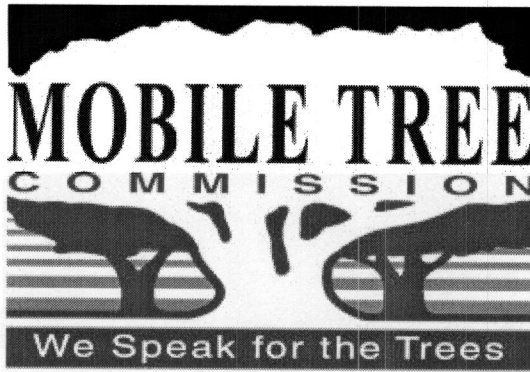

APPLICATION FOR PERMIT

CITY OF MOBILE
OFFICE OF TREE COMMISSION

Application No: P-2004-18
Date: _____

Applicant:

Name John W. McCornick

Address 22 TOWNRIER Ct

Mobile, AL 36608

Telephone Number 342-1981

2. Owner (if different from applicant):

Name _____

Address _____

Telephone Number _____

3. Location of Tree: Same

4. Type of Tree: Bradford Pear Trim _____ Remove X

5. Approximate Diameter four (4) feet from the ground: 6" Height 35'

6. Reason for Removal or Trimming as Requested: Next to 4 water meters

Applicant

Owner John W. McCornick
if different from applicant

The above application is (Approved, Disapproved) this _____ day of _____

Chairman of the Tree Commission

P. O. Box 1827 – Mobile, Alabama 36633-1827

Telephone: 251/208-7091

Fax: 251/208-7896

e-mail: forestry@cityofmobile.org

Form 150UF004

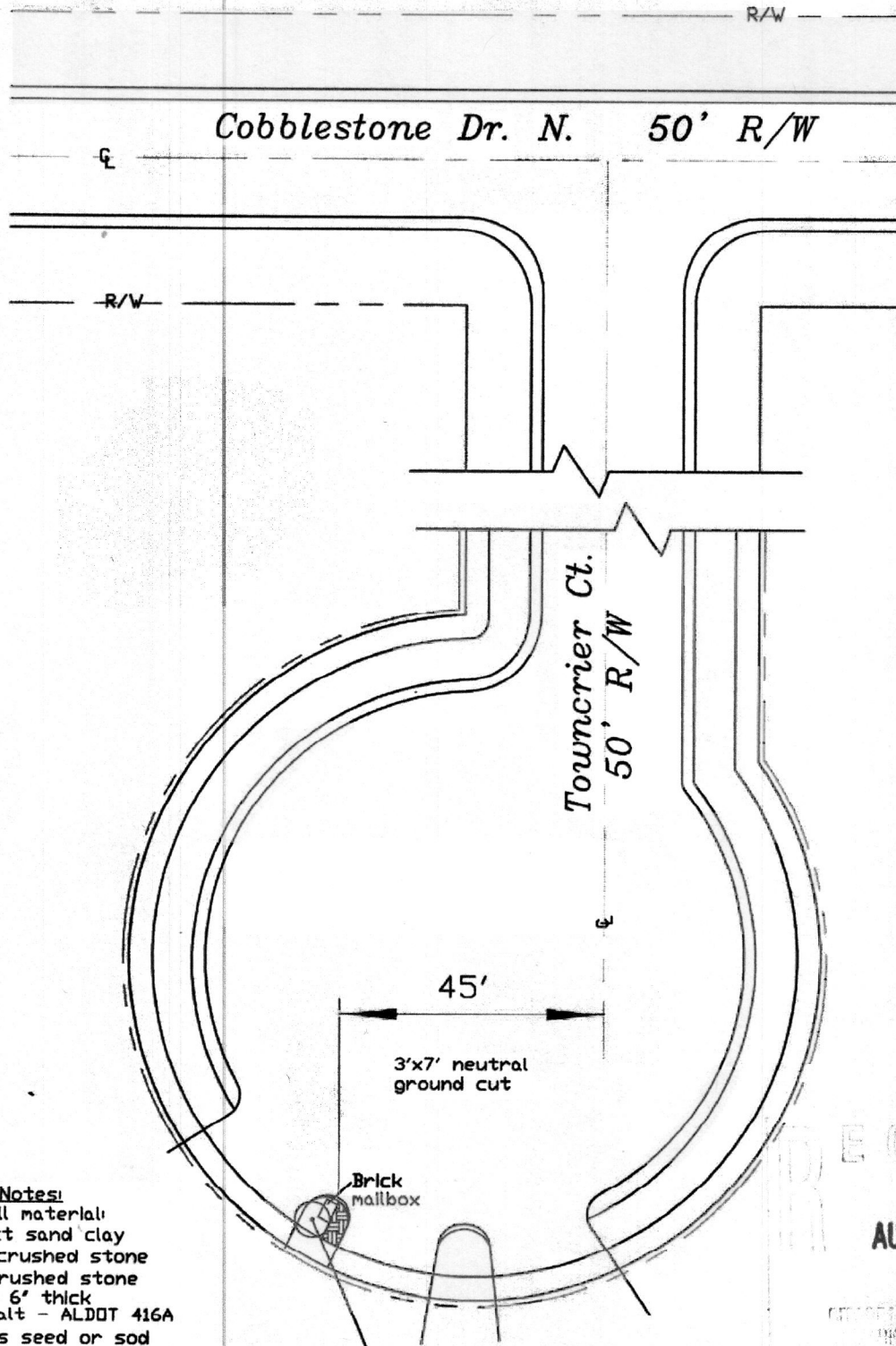

General Notes:

1. Backfill material:
 - select sand clay
 - #57 crushed stone
 - #4 crushed stone base 6' thick
 - asphalt - ALDOT 416A
 - grass seed or sod
2. Required minimum depth of cut or bore: 36'
3. Work type: move meter
4. Cut sizes may vary due to unknown conditions.
5. Erosion Control: Plan #1
6. Safety Control: Plan #1
7. Traffic Control: Plan #2

LEGEND:

R/W right-of-way

CL centerline

AUG 8 2002

MAWS

Sec 20 T4S, R2W	W.D.# 2002017215
Date: 8/8/02	Scale 1"=30'
Permit #	By: D. Anderson
Location: 22 Towncrier Ct.	
CALCULATION OF APPLICABLE FEES	
Minor	Project Unit Total
Paved	\$0.00
Unpaved	3.9 SqYds \$23.40
TOTAL COST \$23.40	

Date: October 19, 2004

Application No.: P-2004-18



LOCATION: 22 Towncrier Court

TREE HEALTH: Bradford Pear Tree is healthy.

SITUATION: Applicant is requesting to remove Pear Tree because of future damage to water meters as tree grows.

STAFF RECOMMENDATION: Staff recommends denial to the removal of tree.