

Kings Mill Drive C-2004-25

Remove Bradford Pear, Bald Cypress, and Purple Plumb Trees

The map displays a network of streets including Kings Mill Drive, Oakwood Es, Cottage Hill Rd, East Rd, Yucca Dr, Malcolm Dr, Windmill Dr, Highland Rd, Oakleigh Trace Ct, Antoine Rd, Kings Mill Dr, Grandee Ct, Ramada Dr S, Blue Ridge Dr N, Travelers Ct, Fredricksburg Ct, James Madison Dr, Leeburg Blvd, James Monroe Ct, John Adams Ct, Thomas Jefferson Ct, White Pine Ct, Cross Creek, Hemlock Ct, Larchmont Dr, Loggers Cir, White Pine Dr, Shortleaf Dr, Grishilde Dr, Tyden Ct, Dandale Dr, Canacee Dr, Dantes Ct, Medical Park Dr, West Rd, Brookside Dr, Sedgfield Pl, Ramada Dr W, Del Rio Rd, Kings Mill Dr W, Grandee Ct, Blue Ridge Dr N, Travelers Ct, Fredricksburg Ct, James Madison Dr, Leeburg Blvd, James Monroe Ct, John Adams Ct, Thomas Jefferson Ct, White Pine Ct, Cross Creek, Hemlock Ct, Larchmont Dr, Loggers Cir, White Pine Dr, Shortleaf Dr, Grishilde Dr, Tyden Ct, Dandale Dr, Canacee Dr, Dantes Ct, Medical Park Dr. Parks shown include Laun Park, Mims Park, Demetropolis Park, and Skyland Park Estates. A tree removal project area is highlighted in green, bounded by Kings Mill Dr, Grandee Ct, and Blue Ridge Dr N. A text box indicates the removal of Bradford Pear, Bald Cypress, and Purple Plumb Trees. The map also shows the location of the Charter Hospital of Mobile and the USA Knollwood Park.



APPLICATION FOR PERMIT

CITY OF MOBILE
OFFICE OF TREE COMMISSION

Application No. C-2004-25
Date: 10-25-04

1. Applicant:

Name: City of Mobile - Urban Forestry

Address: 205 Government Street

P.O. Box 1827

Telephone Number: (251) 208-7091

2. Owner (if different from applicant):

Name: _____

Address: _____

Telephone Number: _____

3. Location of Tree: Kings Mill Dr. and Knollwood Dr. **City Council District:** 6

4. Type of Tree: Pear, Bald Cypress, and Purple Plumb **Trim:** ☐ **Remove:** ☒

5. Approximate Diameter four (4) feet from the ground: 5" **Height:** 20'

6. Reason for Removal or Trimming as Requested: Kings Mill subdivision is requesting
to replace with new Crepe Myrtle Trees along Knollwood Drive.

Daryl Daffin
Applicant

Owner – if different from applicant

Application Fee - None

Applicant must be present at meeting to represent request.

All supporting information must be submitted with the application by filing date.

Appeals must be made in writing to the City Clerk's office within 15 days of the meeting.

Major projects involving multiple trees may be held over to the following month's agenda due to the time required by staff to investigate.

Date: November 16, 2004 Application No.: C-2004-25

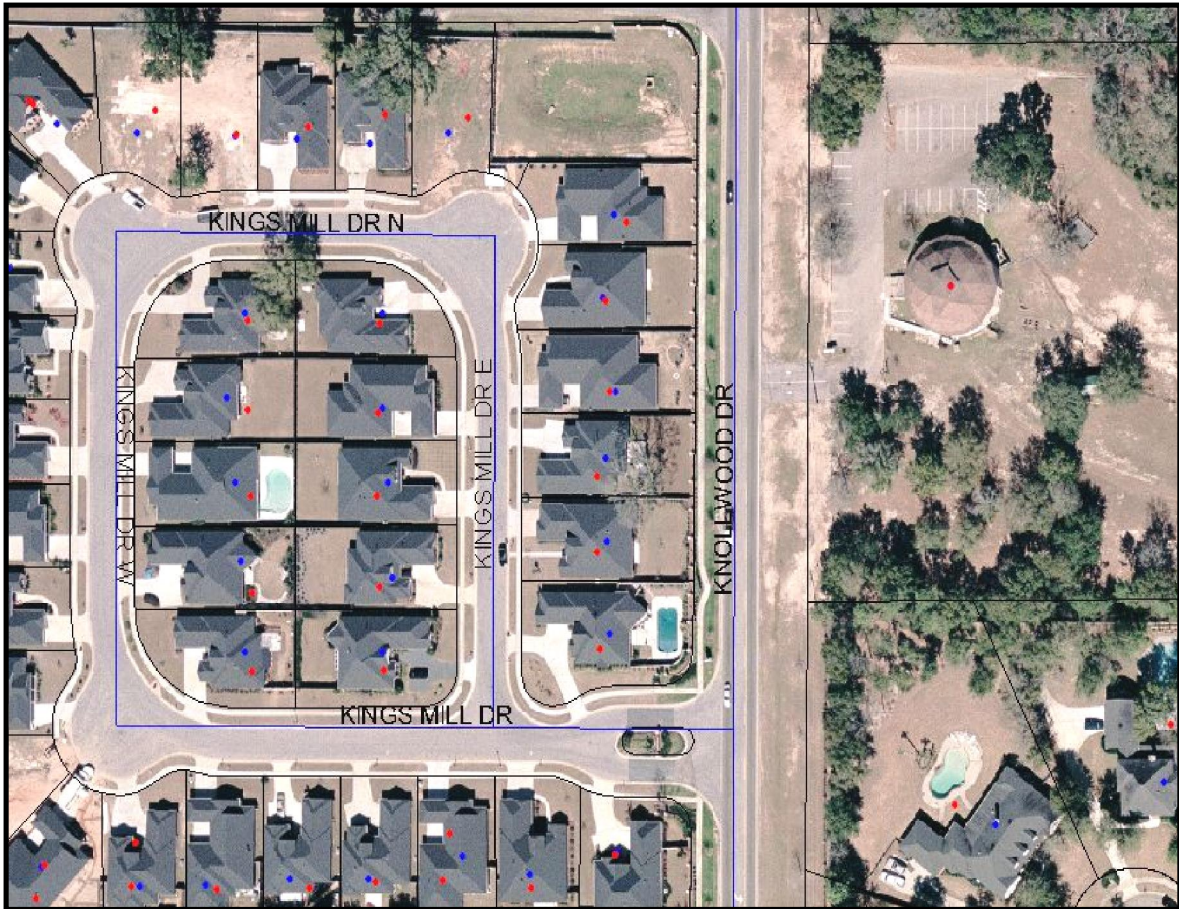

LOCATION: Kings Mill Drive and Knollwood Drive

TREE HEALTH: Pear Tree damaged during recent storm, Purple Plum Trees are in decline, and Bald Cypress Trees are healthy.

SITUATION: Kings Mill subdivision is requesting to remove all Pear, Purple Plum and Bald Cypress Trees in front of Kings Mill subdivision. The neighborhood association is proposing to replace with Crepe Myrtle Trees.

STAFF RECOMMENDATION: Staff recommends approval to the removal of the trees with the condition that the new trees are planted in coordination with Urban Forestry and with an approved right of way permit.

Date: November 16, 2004 Application No.: C-2004-25



LOCATION: Kings Mill Drive and Knollwood Drive

TREE HEALTH: Pear Tree damaged during recent storm, Purple Plum Trees are in decline, and Bald Cypress Trees are healthy.

SITUATION: Kings Mill subdivision is requesting to remove all Pear, Purple Plumb and Bald Cypress Trees in front of Kings Mill subdivision. The neighborhood association is proposing to replace with Crepe Myrtle Trees.

STAFF RECOMMENDATION: Staff recommends approval to the removal of the trees with the condition that the new trees are planted in coordination with Urban Forestry and with an approved right of way permit.