

MOBILE TREE COMMISSION

Date: November 21, 2017

APPLICANT NAME

City of Mobile Architectural Engineering Department

LOCATION

Harmon Park Playground
(North side of Gaynor St, East side of Antwerp St)

REQUEST

Request for a \$5,000 Grant for 5 Florida Maple, 5
“Muskogee” Crape Myrtle, and 6 Austrails Sweetbay Magnolia Trees

CITY COUNCIL
DISTRICT

District 3



October 9, 2017

Mr. Richard Olsen
planning@cityofmobile.org

Re: Harmon Park Playground
PR-115-17

Dear Richard,

The City of Mobile would like to formally request \$5,000.00 from the Mobile Tree Commission to furnish and install proposed trees at the new playground currently under construction at Harmon Park. These funds will be used to plant shade trees and small flowering trees in and around the playground to provide shade and interest.

Attached is a Landscape Plan indicating proposed tree types and locations.

Should you have any questions, please let me know.

Yours truly,

James E. Crowe
Landscape Architect

CC: Kim Harden
Paul Kleinschrodt

MOBILE TREE COMMISSION LOCATOR MAP



Application _____ Other Business _____ Date November 21, 2017

Location _____ Harmon Park Playground

Request Plant 5 Florida Maples, 6 Magnolia Trees, and 5 Crape Myrtles

1 inch = 417 feet



MOBILE TREE COMMISSION VICINITY MAP



Application _____ Other Business _____ Date November 21, 2017

Location _____ Harmon Park Playground

Request Plant 5 Florida Maples, 6 Magnolia Trees, and 5 Crape Myrtles

1 inch = 67 feet



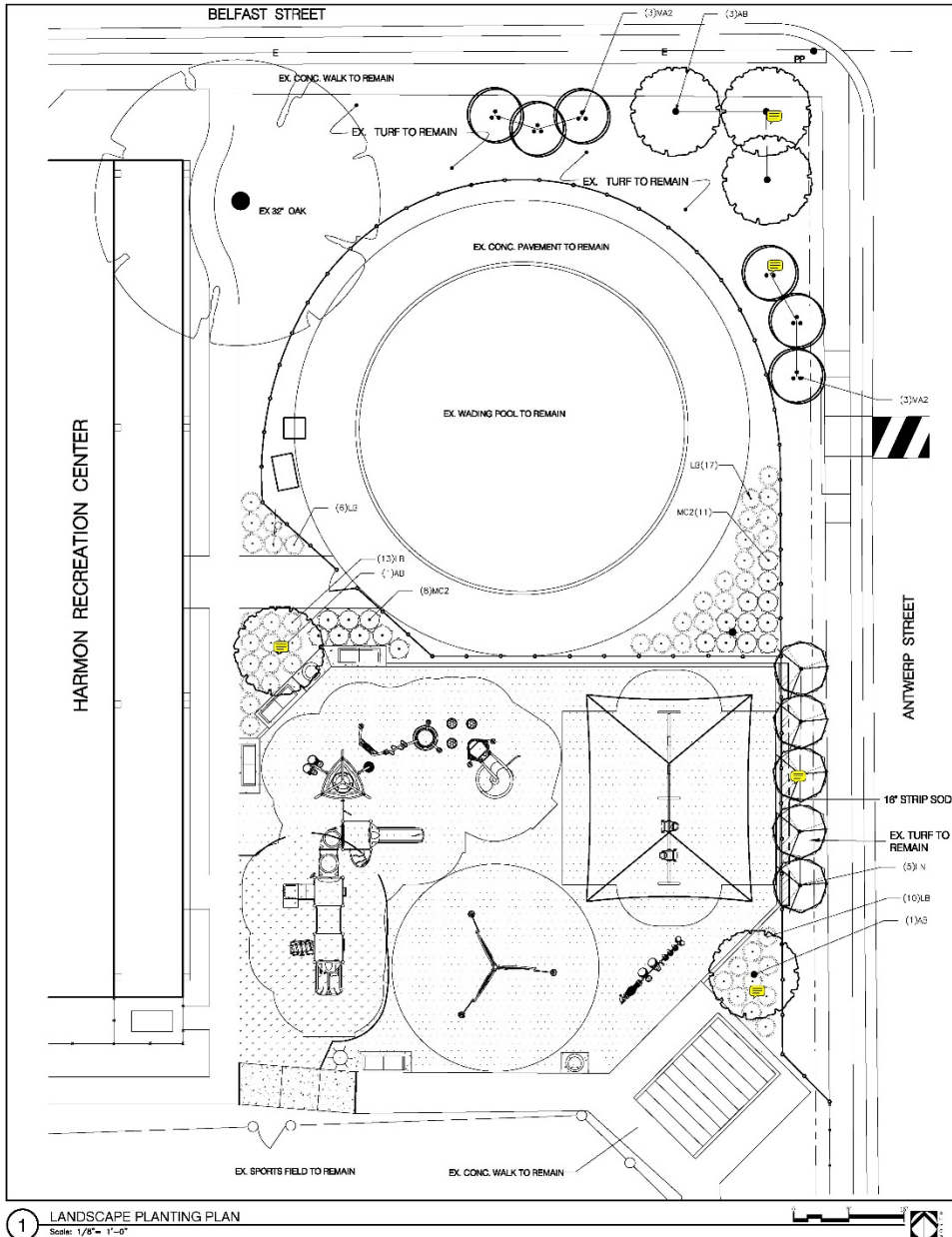

1 LANDSCAPE PLANTING PLAN
Scale: 1/8" = 1'-0"

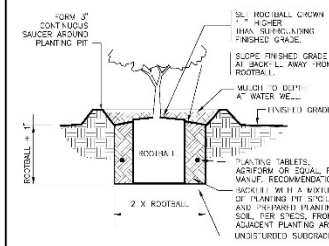

1 SHRUB PLANTING
1" = 12"
329333.13-01

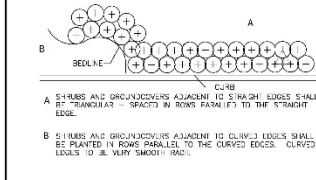

2 TYPICAL PLANT SPACING
NOT TO SCALE
329333.13-01

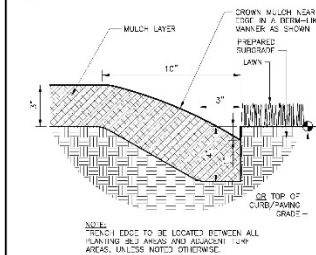

3 TRENCH EDGE
1" = 1'-0"
329413.23-02

PLANT SCHEDULE									
TREES	CODE	QTY	BOTANICAL NAME	COMMON NAME	CONT.	GAL.	HT.	REMARKS	
AB	5	Acer barbatum	Florida Maple	30 gal	3"	10'-12'		Full head, specimen quality	
LN	5	Lagerstroemia indica 'Muskegon'	'Muskegon' Crape Myrtle	30 gal		6'-10'		Minimum 3 trunks, full head	
MA	6	Magnolia virginiana 'Australis'	Australis Sweet Bay Magnolia	30 gal		6'-10'		Multi-trunk, 3-5 stems/plant	
SHRUBS	CODE	QTY	BOTANICAL NAME	COMMON NAME	CONT.	HT.	SPACING	REMARKS	
LB	45	Lomandra longifolia 'Breeze'	Breeze Grass	3 gal			36" o.c.		
MC2	19	Muhlenbergia capillaris	Pink Muhly	3 gal			36" o.c.		
GROUND COVERS	CODE	QTY	BOTANICAL NAME	COMMON NAME	CONT.	SPACING	REMARKS		
EO	47 sf	Eremochloa ophioides	Centipede Sod	flat					

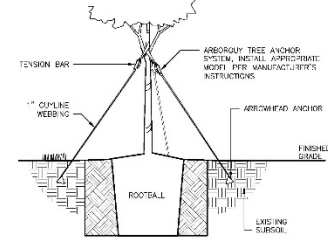

4 TREE PLANTING - GUY STRAP
1" = 1'-0"
329545.25-02

PLANTING NOTES:
PLANT ALL DISTURBED AREAS WITH CENTIPEDE SOD

QUANTITY TAKEOFF DISCLAIMER:
QUANTITIES NOTED ON PLANS ARE OFFERED AS A CONVENIENCE TO THE CONTRACTOR FOR BIDDING PURPOSES ONLY. CONTRACTOR SHALL VERIFY ALL QUANTITIES AND REPORT ANY DISCREPANCIES TO THE LANDSCAPE ARCHITECT.