



Mobile Tree Commission Application

1. McCrory & Williams Inc. 251-476-4720 sestes@mcwinc.com
Applicant Phone Email
3246 Suite G International Dr., Mobile AL
Full Address Zip Code
2. Graf Dairy LLC (Attn. Emil Graf) 251-209-2501 emilgraf@hotmail.com
Property Owner Name Phone Email
1 Molton Place, Mobile AL
Full Address Zip Code
3. In the median at 2955 Dauphin St. Dist. 1
Location of Tree City Council District
4. Type of Tree: Crepe Myrtles ☐ Trim ☒ Remove
5. Approximate Diameter four (4) feet from ground: 24" Height: 20' +/-
6. Reason for Removal or Trimming as Requested:
Installation of a turn lane for west bound traffic on Dauphin St. to access
new businesses at the southwest corner of Dauphin & Sage
7. Signature(s)  10/15/2020
Applicant Date
See Letter of Authorization
Owner - if different from applicant Date

***Applicant Fee - None**

***Applicant or Design Professional must be present at meeting to represent request.**

***All supporting information (photos, location plan, names and addresses of the applicant, property owner, adjacent property owners and directly across the street - on mailing labels, along with postage fee and \$1.00 notification fee for each) must be submitted with the application (Two Copies) by filing date.**

If approved, work shall be performed by a licensed & bonded Arborist.

Appeals must be made in writing to the Mobile City Council within 15 days of the decision.

***Major projects involving multiple trees may be held over until the next month's agenda due to the time required to investigate.**

Graf Dairy LLC
1 Molton Place
Mobile, Alabama 36608

October 15, 2020

City of Mobile
Urban Forestry Department
PO Box 1827
Mobile, Alabama 36633

To Whom It May Concern:

This letter is to acknowledge that I give McCrory & Williams permission to submit any necessary documents on my behalf to the City of Mobile Urban Forestry / Tree Commission Department.

Sincerely,

Emil Graf
Date

City of Mobile

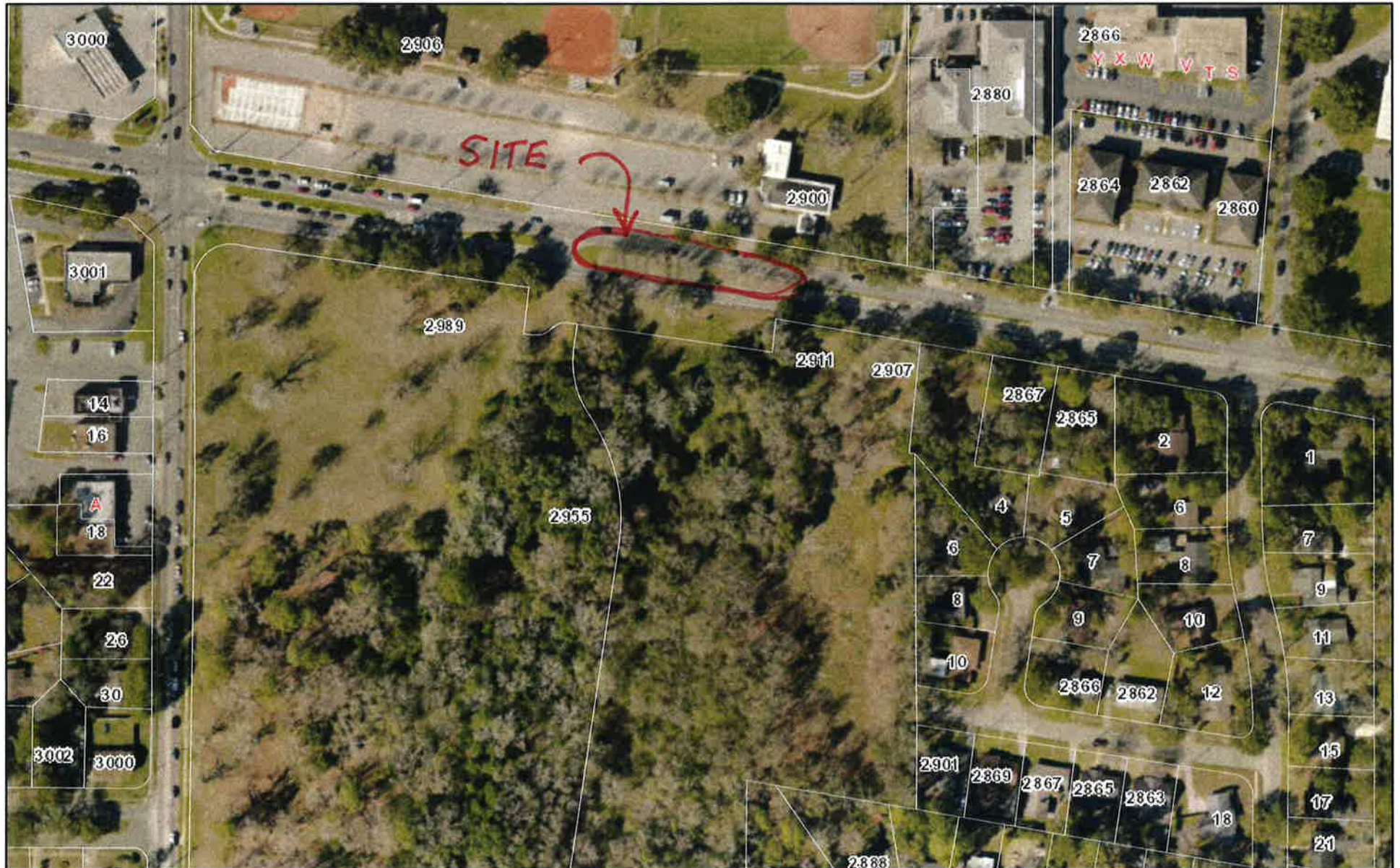

10/14/2020 3:41:21 PM

Parcel Details

Address

1:2,267

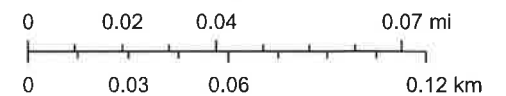

Mobile Mapping Consortium, City of Mobile GIS Department

City of Mobile
City of Mobile

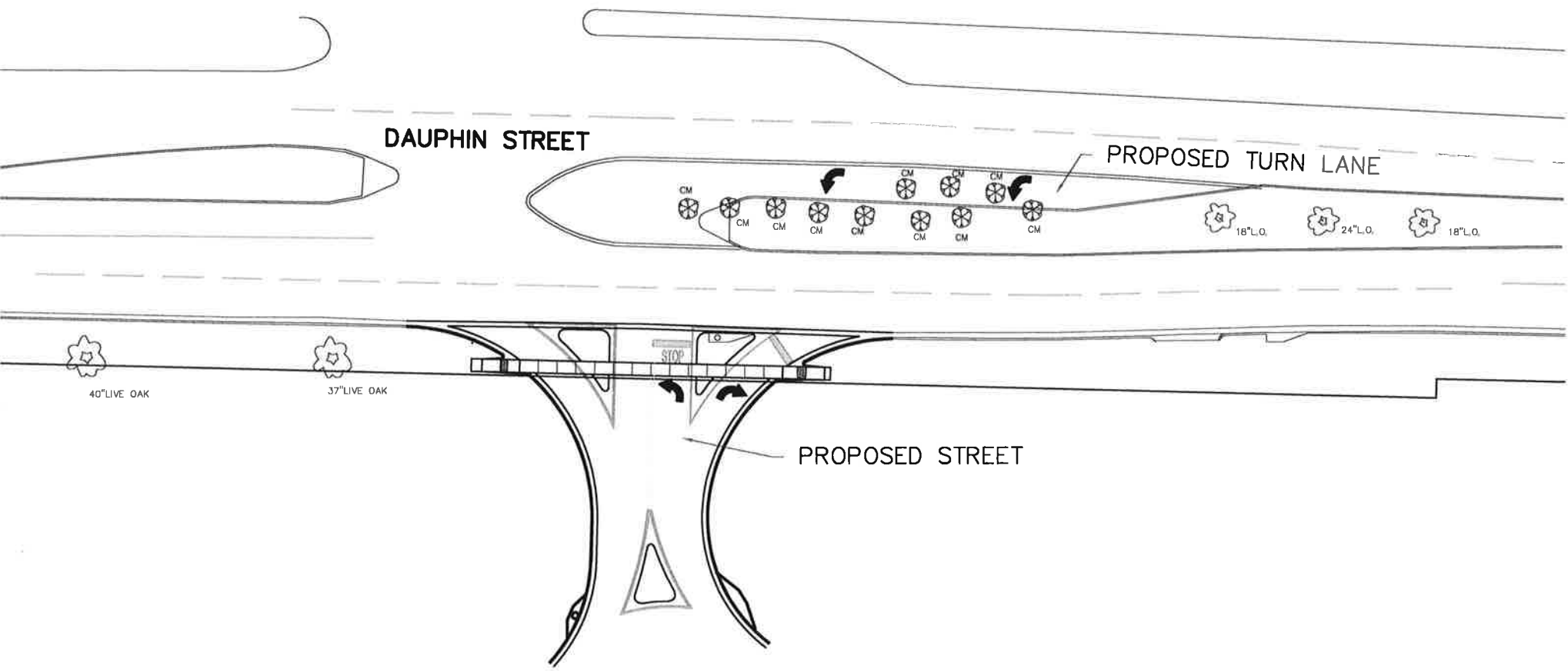

PROPOSED TURN LANE



