



## Agenda Item #7

### Certified Record 2025-53-CA

#### DETAILS

---

**Location:**

853 Dauphin Street

**Summary of Request:**

Alterations to west elevation entry to comply with ADA access and approach; paint exterior brick

**Applicant (as applicable):**

Don Bowden/Bowden Architecture

**Property Owner:**

Keith and Alison Jones

**Historic District:**

Lower Dauphin Commercial District

**Classification:**

Contributing

**Summary of Analysis:**

- The proposed project will alter a key design feature of the subject structure's design.
- The structure's brick veneer has been heavily altered and repaired along the north and west elevations.
- The project has been reviewed by the CRC

**Report Contents:**

Property and Application History .....	2
Scope of Work .....	2
Applicable Standards .....	2
Staff Analysis .....	3
Attachments .....	4

## PROPERTY AND APPLICATION HISTORY

---

Lower Dauphin Street Commercial Historic District was initially listed in the National Register in 1979 under Criteria A (historic significance) and C (architectural significance) for its local significance in the areas of commerce and architecture. The district is significant for its unique character stemming from the high concentration of closely spaced two- and three-story brick buildings and as Mobile's nineteenth century commercial thoroughfare. The district boundaries were expanded in 1982, 1995, 1998, and 2019.

853 Dauphin Street is a one-story commercial building clad in brick and structural tile. Constructed in the late 1940s, the structure was originally known as the Delaney building, an auto sales and service business. The north and west elevations facing Dauphin and Broad streets express the Art Moderne or Streamline Moderne style with its flat roof, curved wall surfaces, and prominent long, horizontal lines and grooves along the exterior walls created by the brick and tile work.

The subject parcel consists of what was previously 5 and 7 Broad Street, along with 811 and 813 Dauphin Street. According to the 1924 Sanborn Insurance Map, all these lots consisted of frame single-family homes with the exception 5 Broad (on the corner of S. Broad and Dauphin) which was a masonry auto repair shop. The current structure is represented on the subsequent Sanborn survey from 1955. In 2018, permits were issued from the city of Mobile approving a renovation to convert the building into an event space and loft apartments. This renovation consisted of significant alterations to the fenestration along the façade.

According to Historic Development records, this property has never appeared before the Architectural Review Board.

## SCOPE OF WORK

---

1. Reconfigure existing entry and parapet wall on southwest elevation.
  - a. Square off existing recessed entry and parapet wall to create a projecting foyer entrance which would be clad in a painted brick veneer. The new foyer entrance would measure 10'-0" W x 12'-7" D.
  - b. Install new aluminum storefront entry and windows on the north and west elevations of the proposed new foyer entrance. The storefront entry would measure 8'-3" W x 8'-6" H. The entry system would consist of a centered door flanked by windows and topped by transoms. The storefront windows on the west elevation would measure 6'-1" W x 8'-6" H.
  - c. Reduce the height of the existing parapet wall by 5'-0", for a total height of approximately 23'-7".
  - d. Install a new fabric awning across the northwest entrance.
2. Paint brick exterior along the existing west and north elevations to match the existing painted brick along the east and south elevations.

## APPLICABLE STANDARDS (*Design Review Guidelines for Mobile's Historic Districts*)

---

1. **7.1** Preserve the key character-defining features of a historic commercial façade.
2. **7.2** Repair an altered storefront to its original design.
  - Use historic photographs when determining the original character of a storefront design.
  - Where evidence does not exist, use a contemporary interpretation of a traditional storefront. Consider retaining a non-original storefront where it has achieved historic importance as an option.
3. **7.6** Replace a historic storefront to be consistent with the historic location.
  - Locate a new storefront in the same plane as it was historically.
5. **7.8** If replacement of some material is required, use a material that is similar to that of the original.
6. **5.8** Preserve and repair original masonry materials
  - Preserve masonry features that define the overall historic character, such as walls, cornices, pediments,

steps and foundations.

- Unpainted 19<sup>th</sup> Century imported Philadelphia and locally manufactured brick may not be painted. In cases where historic brick has been previously painted, the paint color should be of a suitable color to match the age and architectural style of the structure.

## STAFF ANALYSIS

---

The subject property is a contributing structure to the Lower Dauphin Commercial District. The application under review proposes painting the brick exterior on the west and north elevations, along with alterations to the entrance on Broad Street.

The *Guidelines* call for the preservation of character-defining components of a commercial façade; and further direct that an altered storefront should be repaired to express its original design. ( 7.1, 7.2) The existing entry at 853 Dauphin along its Broad Street elevation is an integral element to the overall historic design of the structure. Recessed entryways with a vertical parapet wall rising above a flat roofline were common design elements used in Art Moderne which offer a sense of depth and architectural interest, contrasting with the smooth, horizontal and curved exterior walls of the main structure. The existing entryway on the west elevation of 853 Dauphin demonstrates this core principle of the style and would be considered a character-defining element. Over time, this entryway has become a secondary entrance. The applicant wishes to recreate a prominent entry way at this location to make the west elevation more accessible to pedestrian traffic, and the building more approachable. Additionally, the current configuration of the entrance does not meet ADA standards. The proposed lowering of the parapet wall would further modify the historic design.

Painting unpainted historic brick is not generally supported by the *Guidelines*. (5.8) On a recent site visit, staff identified multiple areas of damaged and poorly repaired brickwork, along with large spans of infill along both the north and west elevations that likely occurred during the c. 2018 renovation. These repairs and alterations have created areas of visibly unmatched brick and brickwork along the exterior wall. The proposed grey paint color may diminish the effect of the horizontal banding created by the contrast of materials between the brick and tile. This emphasis on the linear is an integral design feature, the preservation of which must be carefully considered when proposing the application any treatment to the exterior walls.

SITE LOCATION

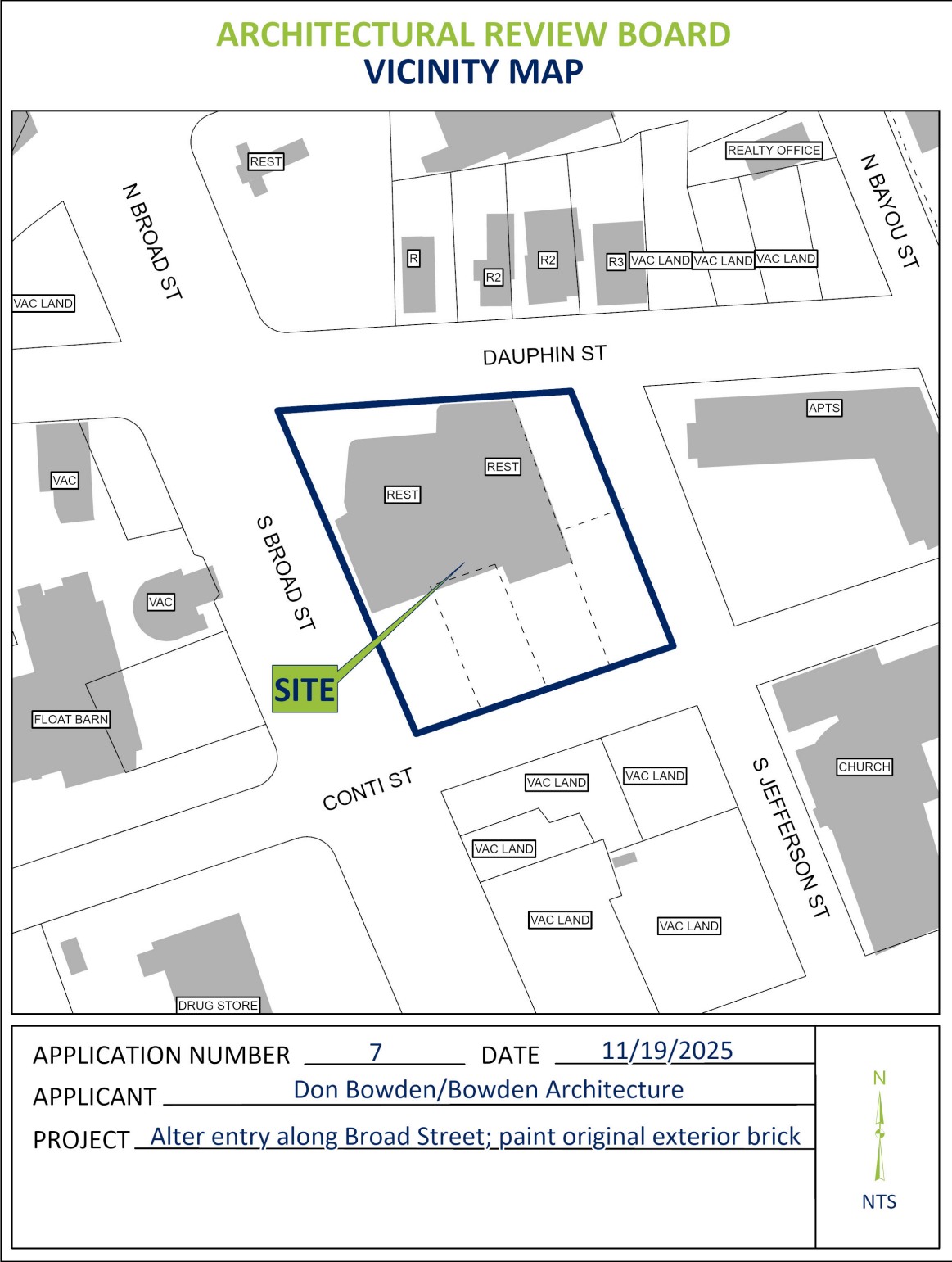



## SITE PHOTOS



**1. View of property's north façade, looking SE**



**2. View of west elevation, looking S**



**3. View of recessed storefront along Broad Street, looking SE**



**4. View of south elevation, looking NW**



**5. View of south and west elevations, looking NE**



**6. View of north and east elevations, looking SW**





**7. Detail of damaged and infill brick on south elevation**



**8. Detail on contrasting brick on west elevation**



**9. View of contrasting and infill brick on north elevation**



**10. View of contrasting brick on north elevation.**

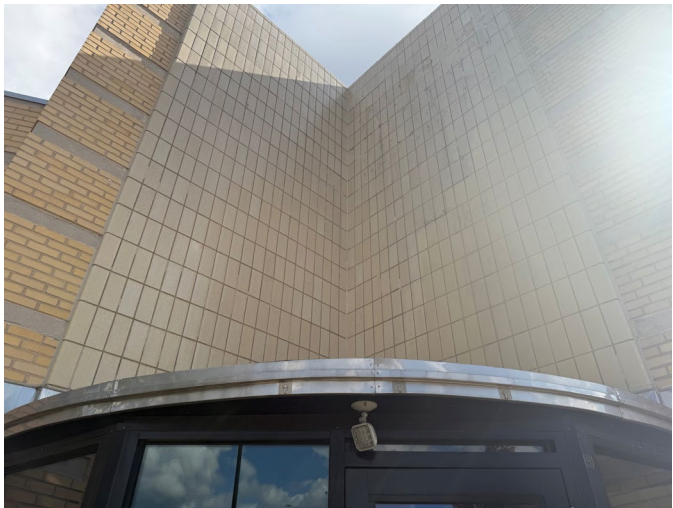

**11. Detail of tile on recessed entry**



**12. Historic photo of property. C. 1950**



City of Mobile • Historic Development

# Architectural Review Board Application

10/22/2025

Date of Application

Date Received

853 Dauphin St. Mobile, AL 36602

Address of Property

Does any party hold a façade easement on this property? ☐ No ☐ Yes

If yes, evidence of the easement holder's approval of the specific work outlined in this application must be provided prior to the consideration of this application by the ARB.

\$80,000.00

Cost of Project (Required)

Fee Paid: ☐ \$ \_\_\_\_\_ Check # \_\_\_\_\_

Mockingbird Group, LLC

Owner Name

251-421-0733 cell  
251-375-2388 office

Phone

keith.jones@prismsystems.com

Email

7 Watchtower Spanish Fort, AL

Address

36527

Zip Code

*If Owner is a legal entity such as a corporation, limited liability company, limited liability, partnership or similar, you should attach a copy of the formation documents for the Owner, showing the date of formation and that such have been filed and accepted by the Secretary of State.*

H. Don Bowden @ Bowden Architecture

Owner's Representative Name

251-433-0704

Phone

don@bowdenarchitecture.com  
lance@bowdenarchitecture.com

Email

PO Box 40693 Mobile, AL

Address

36640

Zip Code

Describe the Proposed Work:

Remove current entry and replace with new larger entry to comply with ADA access and approach.

New entry will better identify as a main entry from Broad Street for the west portion of the building and foster engagement with the city improvements along Broad Street.

Build Mobile, PO Box 1827, Mobile, Alabama 36633

For more information: [www.BuildMobile.org](http://www.BuildMobile.org) | [historicdevelopment@cityofmobile.org](mailto:historicdevelopment@cityofmobile.org) | 251.208.7281  
Visit our help window: Mobile Government Plaza, 205 Government Street, Third Floor South Tower

Revised August 2023



Does the work involve demolition of a structure? ☐ No ☒ Yes Please fill out demolition portion of application.

Does the proposed work involve signage? ☐ No ☒ Yes

Will the proposed work require the removal of any trees from the site? ☒ No ☐ Yes

If yes, attach a detailed site plan showing all trees and landscaping that will be removed and contact the Urban Forester at 208-7091 for Tree Permitting Requirements.

**REQUIRED PLANS:** If plans are required for the project, please attach the following:

- Attach two (2) sets of plans: one large scale set and one 11"x17" reproducible set,
- Also attach one set of photographs to the application.
- If available, electronic plans should also be submitted as a TIFF or PDF.
- A \$15 or \$5.00 application fee is due upon filing. Check should be made out to the City of Mobile.

**Refer to the following checklist for requirements for specific work items to be performed.** Refer to the Design Review Guidelines for Mobile's Historic Districts (<https://www.buildmobile.org/architectural-review-board/>). Staff is available to assist with application preparation. For large projects, such as new construction or substantial additions or renovations, consultation with staff is strongly encouraged. Applications are reviewed in the order in which they are received, and if review by the Architectural Review Board is required, an application will be placed on the next available agenda. Any incomplete applications may be held until all information is submitted.

**Staff Reports:** The Historic Development Staff will review your application and generate a report that will be sent to you, along with the meeting agenda, via e-mail approximately one week before the meeting. The meeting agenda may be found at <https://www.buildmobile.org/architectural-review-board/>. Please examine these and be prepared to discuss any issues at the Board meetings. Questions before the meeting should be addressed to the staff of the Historic Development Department.

**Alterations to Approved Plans:** A new application must be submitted for changes to the approved plan. Minor alterations may be approvable by staff.

**Historic Markers:** The Architectural Review Board examines applications based on its adopted guidelines for historic preservation. These are based on a minimal standard set by the City of Mobile and the State. Historic markers are awarded by the Mobile Historic Development Commission based on a higher standard of review. Approval by the ARB does not guarantee approval for a historic marker. If the desire is to qualify for a marker, please inform the Board and it will attempt to guide you toward the higher goal.

**Conflicts of Interest:** ARB members sit as a quasi-judicial body. All its deliberations must be made in an open meeting. It is illegal for a Board member to discuss an application outside of a meeting with anyone but staff. Conflicts of interest, if any, will be disclosed at the meeting.

**Public Notice:** A sign will be placed in a conspicuous location on the property prior to the Review Board meeting to notify surrounding property owners of a pending application. Attendance at the meeting is strongly advised in order for the applicant to respond to any questions.

Build Mobile, PO Box 1827, Mobile, Alabama 36633

For more information: [www.BuildMobile.org](http://www.BuildMobile.org) | [historicdevelopment@cityofmobile.org](mailto:historicdevelopment@cityofmobile.org) | 251.208.7281

Visit our help window: Mobile Government Plaza, 205 Government Street, Third Floor South Tower

Revised August 2023

**NOTE: INCOMPLETE APPLICATIONS WILL NOT BE PLACED ON THE AGENDA**

**Use the Following Checklist to Ensure a Complete Application**  
**Complete each box that applies:**

**NEW CONSTRUCTION, ADDITIONS, OR EXTENSIVE RENOVATION/REPAIR TO EXISTING STRUCTURES**

- 1. One large set and one 11 x 17 (reproducible) set of scaled drawings which shall include:**
  - a. ☐ A complete site plan illustrating the proposed construction, its location, with dimensions, required setbacks, landscaping and other site amenities;
  - b. ☐ Floor plans, with dimensions, as they impact the exterior of the building, including existing plan and proposed plan;
  - c. ☐ Square footage of the original building with square footage of all additions including the proposed addition;
  - d. ☐ A drawing, with dimensions, of all affected exterior elevations;
  - e. ☐ Notes describing all exterior materials (i.e. walls, roof, trim, cornice, windows, etc.) Sample materials may be required in some cases (consult with staff);
  - f. ☐ Detailed drawings or photographs of all decorative architectural details (i.e. columns, balustrades, modillions, etc.);
  - g. ☐ Paint samples and plan keyed to location of each color. (See below)
- 2. Photographs of the subject property to be worked on and surrounding buildings are required.**
  - ☐ Subject Property photographs
  - ☐ Surrounding Buildings photographs

The Historic Development Office can provide sample plans for garages, carports, and outbuildings. These are generally acceptable for most domestic sites. Note: These are for design purposes only and are not suitable as construction drawings.

**FOR MINOR RENOVATION OR REPAIR TO EXISTING BUILDINGS**

For work which includes changes to the exterior of existing buildings, the following is required:

1. ☒ Elevation drawings with dimensions and material details
2. ☒ Floor plans
3. ☒ Photographs of each face of the building to be renovated with details of the areas of work.

**EXTERIOR PAINTING**

Period color schemes are encouraged. However, other colors may be acceptable. Submit name and color samples for:

<u>Sherwin Williams</u>	Manufacturer
<u>Thunder Gray SW7645</u>	main body color
<u>Thunder Gray SW7645</u>	trim or decorative features
<u>N/A</u>	porch deck
<u>N/A</u>	accent areas: lattice, shutters, etc.
<u>N/A</u>	other areas

Build Mobile, PO Box 1827, Mobile, Alabama 36633

For more information: [www.BuildMobile.org](http://www.BuildMobile.org) | [historicdevelopment@cityofmobile.org](mailto:historicdevelopment@cityofmobile.org) | 251.208.7281

Visit our help window: Mobile Government Plaza, 205 Government Street, Third Floor South Tower

Revised August 2023

### FENCES, DRIVES AND GATES

1. \_\_\_\_ A drawing or photograph of the type of fence, wall or gate with the height noted.
2. \_\_\_\_ A site plan, with dimensions, showing the placement of any proposed change to the property as it relates to property boundaries and all other building or site facilities.
3. \_\_\_\_ A description of the materials to be used.
4. \_\_\_\_ Paint samples, if the fence, wall or gate is to be painted.

### SIGNAGE

Width of sign 10 feet 0 inches

Height of sign: 2 feet 6 inches

Single Face X Double Face \_\_\_\_

Height (from ground level to top of sign) 19 feet 8 inches

Height (from ground level to bottom of sign) 17 feet 2 inches

Total Square Footage of Signage: 26 square feet. (Both sides if double-faced)

#### General Description

Type of Sign: ☐ Monument ☐ Free Standing ☐ Projecting ☒ Wall ☐ Banner ☐ Sandwich Board

How will sign be mounted:

Wall Mounted

Sign Materials (sample materials may be requested by the Review Board): Metal

Describe type of lighting to be used: Back Lit LED

Linear front footage of principle building: 327 feet Dauphin/Broad inches.

Square footage of Existing Signage: \_\_\_\_ feet \_\_\_\_ inches N/A X

#### Include in Application:

\_\_\_\_ Scaled colored renderings of the requested sign; or photographs with dimensions

\_\_\_\_ Photographs of the building

\_\_\_\_ A site plan or building elevation showing the location of the proposed signage For specific requirements, refer to *Sign Design Guidelines for Mobile's Historic District and Government Street*.

### DEMOLITION APPLICATION

Purchase Date: March 20, 2025

Purchase Price: 5 Million

Current appraised value of the property? N/A (N/A if Not Available)

Was the property occupied at time of purchase? Yes

What was the property's

condition? Good

What alternatives to demolition have you considered for this property?

Demo only at Broad Street existing entry feature.

Have you listed the property for sale or lease since your purchase? ☐ Yes ☒ No

If "Yes", what was your asking price? \_\_\_\_\_

How many offers did you receive? \_\_\_\_\_

List any options currently held for the purchase of the property, including the price received for such option, the conditions placed on such option and the date of expiration of such option:

Do you have construction plans ready to complete the replacement project? ☐ Yes ☒ No

If so, how much have you expended on the plans? \_\_\_\_\_

What are the dates of these expenditures? \_\_\_\_\_

**In order to determine your ability to complete the replacement project, do you have the following:**

Performance Bond ☐ Yes ☐ No

Letter of Credit ☐ Yes ☐ No

Trust for completion of improvements ☐ Yes ☐ No

Other evidence of financial ability ☐ Yes ☐ No

Letter of commitment from a financial institution ☐ Yes ☐ No

**"In no event shall the Board entertain any application for the demolition or relocation of any Historic Property unless the applicant also presents at the same time the post-demolition or post-relocation plans for the site."**

**Ordinance #44-084**

An Architectural Review Board Application with supporting documentation and fee should accompany this request with the plans for development of the site. A sign will be placed in the front yard of the property prior to the Review Board meeting to notify surrounding property owners of a pending application. Attendance at the meeting is strongly advised in order for the applicant to respond to any questions.  
SEE NEXT PAGE

#### CONFLICTS WITH OTHER CITY DEPARTMENTS

The Architectural Review Board examines applications solely on the basis of impairment to the historic character of a building or neighborhood. Approval by other City Departments may consider other aspects of a project such as safety. When multiple regulations are in conflict, generally the most restrictive applies. Also, though the staff and Review Board try to inform applicants of possible conflicts, they may not be aware of all the implications of a request. Therefore, the property owner should clear all requests with the appropriate departments.

Signature 

Date 10/24/2025



PROPERTY LINE TABLE		
LINE	BEARING	DISTANCE
L1 (R)	N89°54'48"E	40.00'
L1 (A)	N86°44'20"E	40.00'
L2 (R)	N89°54'48"E	196.80'
L2 (A)	N86°44'20"E	196.80'
L3 (R)	S18°41'54"E	222.37'
L3 (A)	S22°02'46"E	222.37'
L4 (R)	S74°15'12"W	222.82'
L4 (A)	S70°54'20"W	222.82'
L5 (R)	N19°01'48"W	252.15'
L5 (A)	N22°22'40"W	252.15'
L6 (R)	N40°52'46"E	43.68'
L6 (A)	N37°31'34"E	43.68'

LEGEND

PP	UTILITY POLE
LP	LIGHT POLE
EB	ELECTRICAL BOX
FH	FIRE HYDRANT
WV	WATER VALVE
WM	WATER METER
NGV	NATURAL GAS VALVE
NGR	NATURAL GAS REGULATOR
SSMH	SANITARY SEWER MAN HOLE
SSMHC	SANITARY SEWER CLEAN OUT
SDMH	STORM DRAIN MAN HOLE
MW	MONITORING WELL
SIGN	SIGN "DESIGNATION"
OV	OVERHEAD UTILITIES
OC	OVERHEAD COMMUNICATIONS
WL	WATER LINE
SSL	SANITARY SEWER LINE
NGL	NATURAL GAS LINE
SDP	STORM DRAIN PIPE
CLF	CHAIN LINK FENCE
(R)	RECORD BEARING OR DISTANCE
(A)	ACTUAL BEARING OR DISTANCE
RBF	5/8" REBAR FOUND
ROD	3/4" METAL ROD FOUND
CRS	CAPPED REBAR SET
NDS	NAIL & DISK SET
POC	POINT OF COMMENCEMENT
POB	POINT OF BEGINNING
LOT	LIVE OAK TREE
OT	OAK TREE
PT	PALM TREE
PE	PECAN TREE
ET	UNKNOWN EVERGREEN TREE

NOTES

- THE PROPERTY DESCRIBED HEREON IS SHOWN ON THE FEMA FLOOD INSURANCE RATE MAP NO. 01087C0558 K & 01087C0558 K, DATED 03/17/10, AND IS SHOWN TO BE IN FLOOD ZONE "X"-SHADED.
- ELEVATIONS SHOWN HEREON ARE REFERENCED THE NORTH AMERICAN VERTICAL DATUM OF 1989 AND ARE BASED UPON THE CITY OF MOBILE BENCH MARK NO. 416.
- UNDERGROUND UTILITIES SHOWN HEREON ARE SHOWN BASED UPON FIELD MEASUREMENT OF MARKING PLACED ON-SITE BY VARIOUS UTILITY COMPANIES IN RESPONSE TO LINE LOCATE REQUESTS PLACED TO ALABAMA ONE-CALL & INFORMATION SHOWN ON AS-BUILT DRAWINGS PROVIDED BY UTILITY COMPANIES.
- THIS SURVEY DOES NOT REFLECT ANY TITLE OR EASEMENT RESEARCH OTHER THAN WHAT IS READILY VISIBLE ON THE SURFACE OR PROVIDED BY THE CLIENT.

LEGAL DESCRIPTION

STATE OF ALABAMA  
COUNTY OF MOBILE

COMMENCING AT THE OLD SOUTHEAST INTERSECTION OF BROAD STREET (100' R/W) AND DAUPHIN STREET (60' R/W); THENCE RUN NORTH 86°-44'-20" EAST A DISTANCE OF 40.00 FEET TO A CAPPED REBAR (WATTIER) ON THE SOUTH RIGHT-OF-WAY LINE OF DAUPHIN STREET AND THE POINT OF BEGINNING OF THE FOLLOWING DESCRIBED PARCEL; THENCE CONTINUE NORTH 86°-44'-20" EAST ALONG SAID RIGHT-OF-WAY LINE A DISTANCE OF 196.80 FEET TO A NAIL AND DISK (WATTIER) AT THE SOUTHWEST INTERSECTION OF DAUPHIN STREET AND SOUTH JEFFERSON STREET (50' R/W); THENCE RUN SOUTH 22°-02'-46" EAST ALONG THE WEST RIGHT-OF-WAY LINE OF SAID SOUTH JEFFERSON STREET A DISTANCE OF 222.37 FEET TO A 5/8" REBAR AT THE NORTHWEST INTERSECTION OF SAID SOUTH JEFFERSON STREET AND CONTI STREET (50' R/W); THENCE RUN SOUTH 70°-54'-20" WEST ALONG THE NORTH RIGHT-OF-WAY LINE OF SAID CONTI STREET A DISTANCE OF 222.82 FEET TO A NAIL AND DISK (WATTIER) AT THE SOUTHEAST INTERSECTION OF SAID CONTI STREET AND SAID BROAD STREET (100' R/W); THENCE RUN NORTH 22°-22'-40" WEST ALONG THE EAST RIGHT-OF-WAY LINE OF SAID BROAD STREET A DISTANCE OF 252.15 FEET TO A 3/4" METAL ROD; THENCE RUN NORTH 37°-31'-34" EAST ALONG SAID RIGHT-OF-WAY LINE A DISTANCE OF 43.68 FEET TO THE POINT OF BEGINNING. THE DESCRIBED PARCEL CONTAINS 1.290 ACRES (56,204 SQUARE FEET), MORE OR LESS.

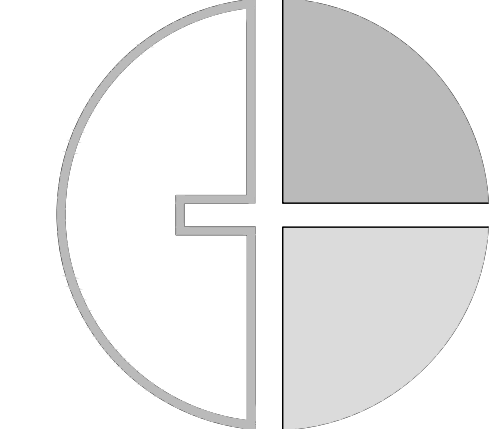

BOWDEN  
ARCHITECTURE

1657 SPRINGHILL AVENUE  
MOBILE, ALABAMA 36604  
PHONE (251) 433 - 0704  
FAX (251) 433 - 3683

office@bowdenarchitecture.com

PROFESSIONAL SEAL

HISTORIC  
SUBMITTAL

PRISM SYSTEMS  
853 DAUPHIN STREET  
MOBILE, ALABAMA

AS-BUILT SURVEY

DATE: 22ND OCT 2025

DRAWN BY: LFK

CHECKED BY:

REVISED:

ABS

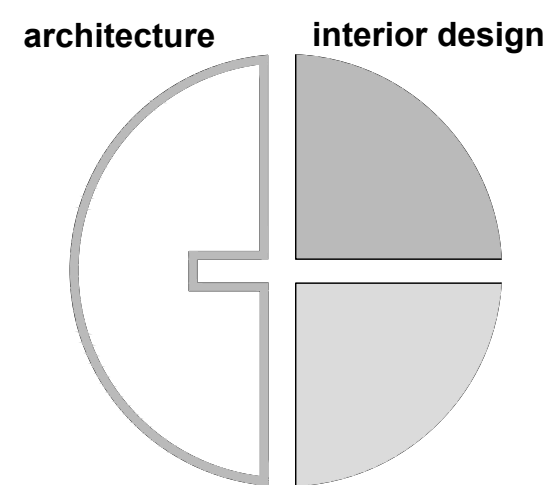

# BOWDEN ARCHITECTURE

1657 SPRINGHILL AVENUE  
MOBILE, ALABAMA 36604  
PHONE (251) 433 - 0704  
FAX (251) 433 - 3683  
office@bowdenarchitecture.com

PROFESSIONAL SEAL

## HISTORIC SUBMITTAL

**PRISM SYSTEMS**  
853 DAUPHIN STREET  
MOBILE, ALABAMA

SHEET TITLE:  
**EXISTING PLAN & EXTERIOR ELEVATIONS**

DATE: 22ND OCT 2025  
DRAWN BY: LFK  
CHECKED BY:  
REVISED:

# H1.0

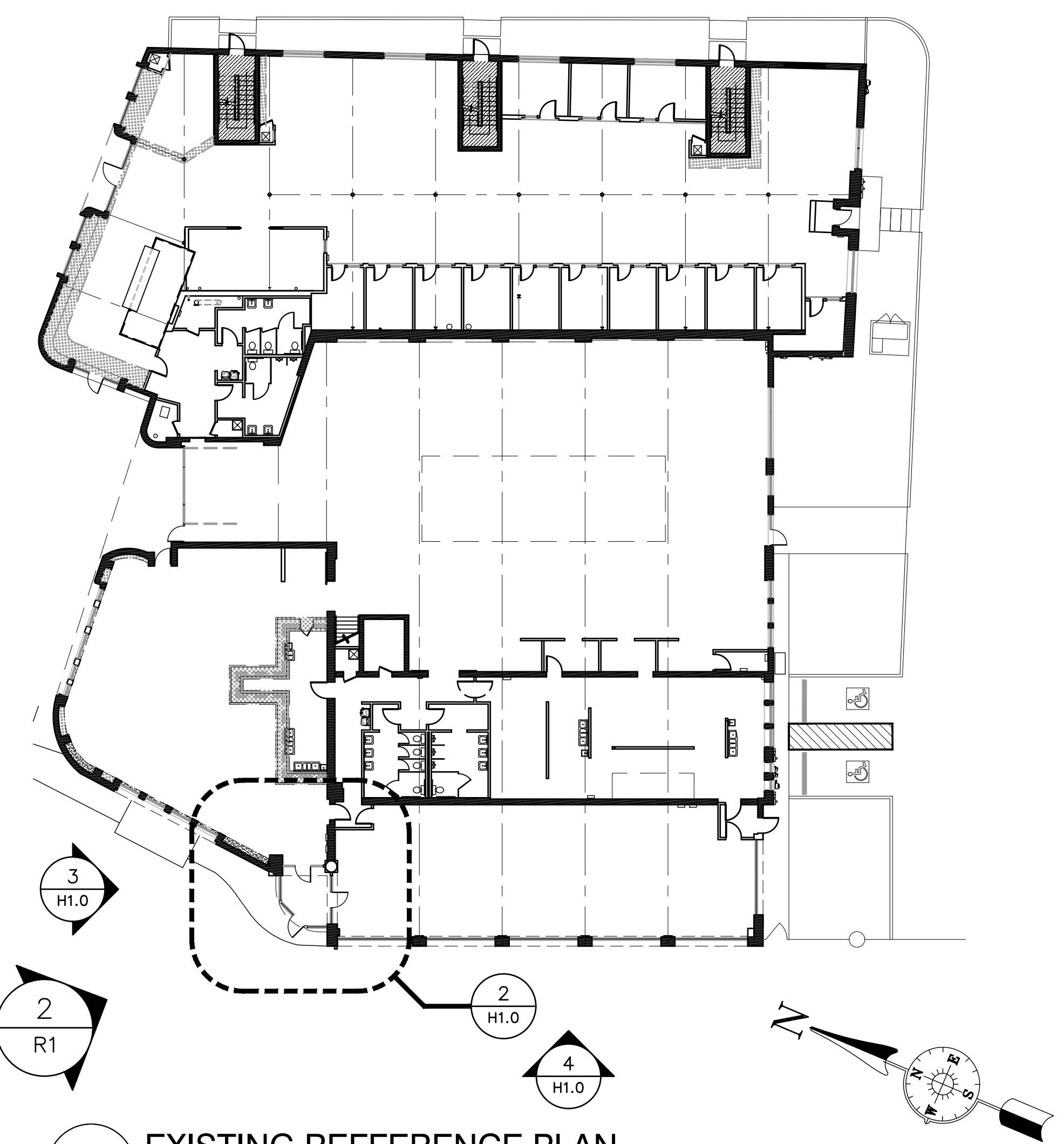

**1 EXISTING REFERENCE PLAN**  
1" = 20'

DEMO LEGEND:	
	EXISTING WALL, MILLWORK OR FEATURE TO REMAIN.
	EXISTING MASONRY WALL (FIELD VERIFY TYPE)
	EXISTING AREA TO BE REMOVED OR REWORKED (REWORK AS PER NEW PLAN)
	EXISTING WINDOW UNIT TO REMAIN

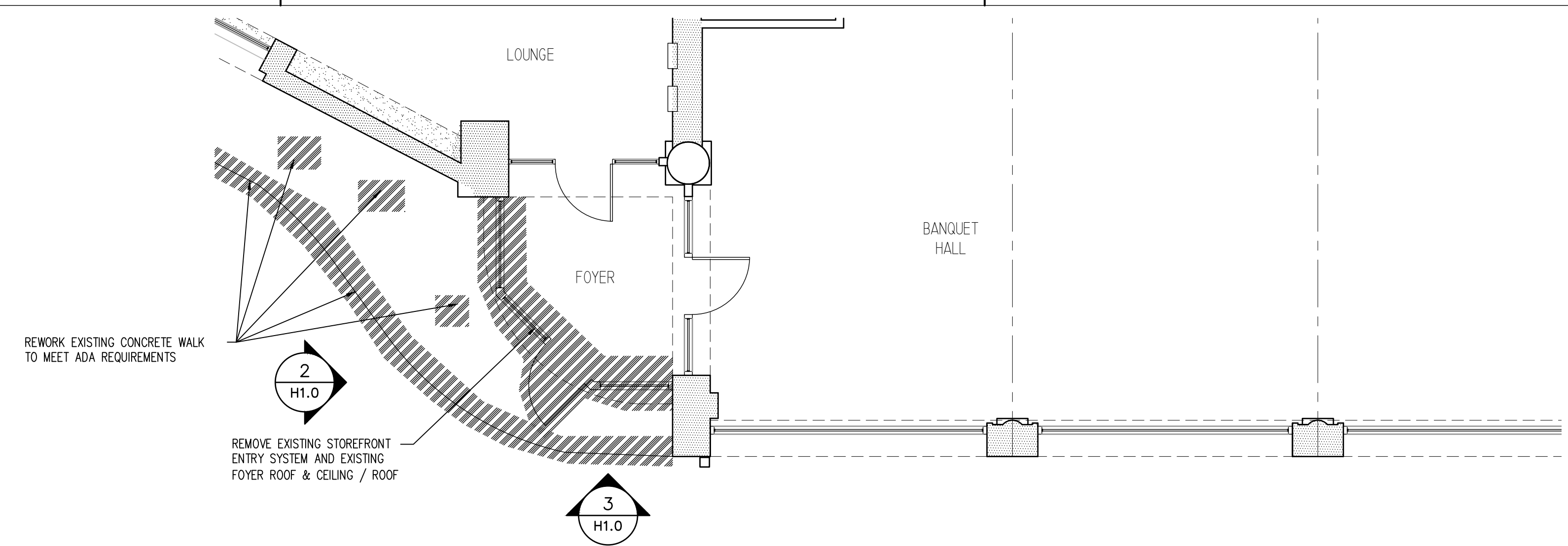

**2 ENLARGED AREA OF WORK**  
1/4" = 1'-0"

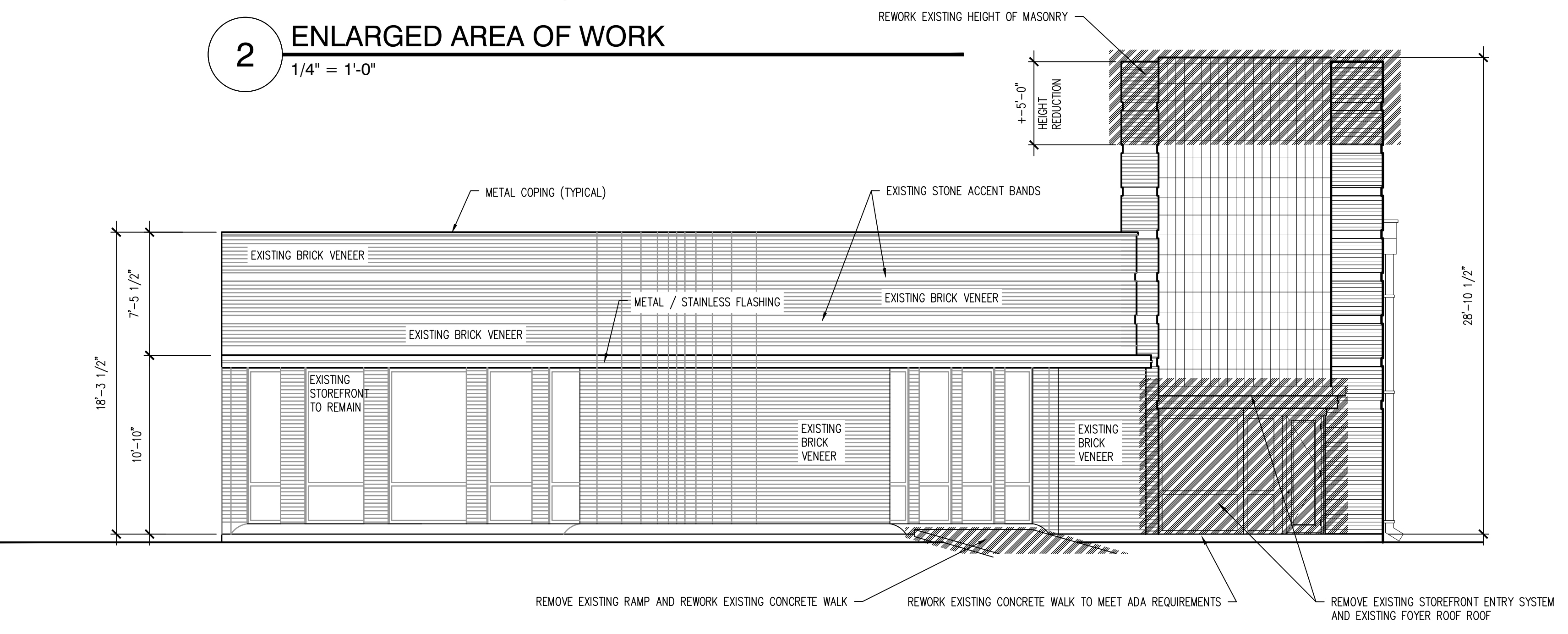

**3 EXISTING NORTH WEST EXTERIOR ELEVATION**  
3/16" = 1'-0"

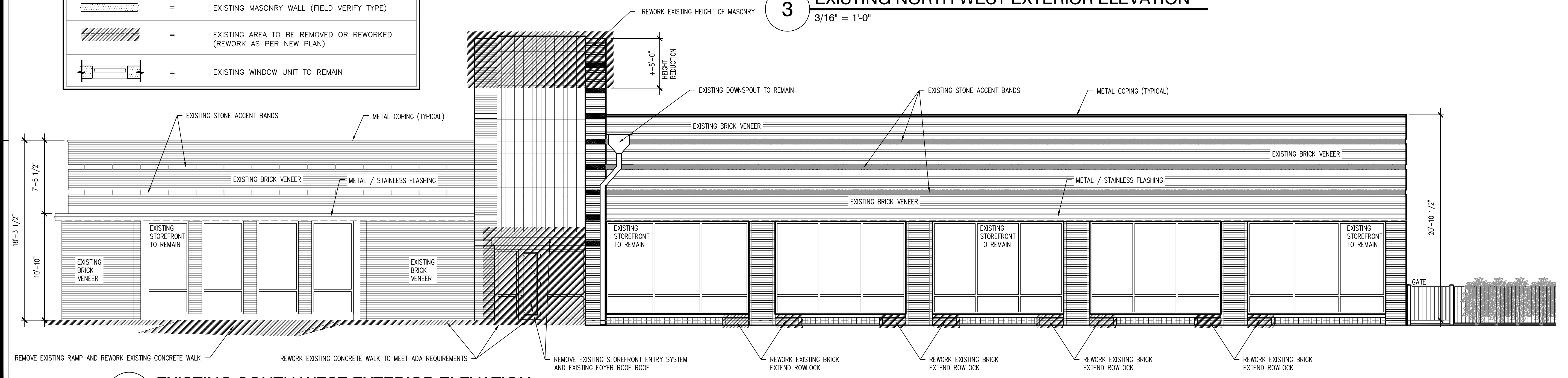

**4 EXISTING SOUTH WEST EXTERIOR ELEVATION**  
3/16" = 1'-0"



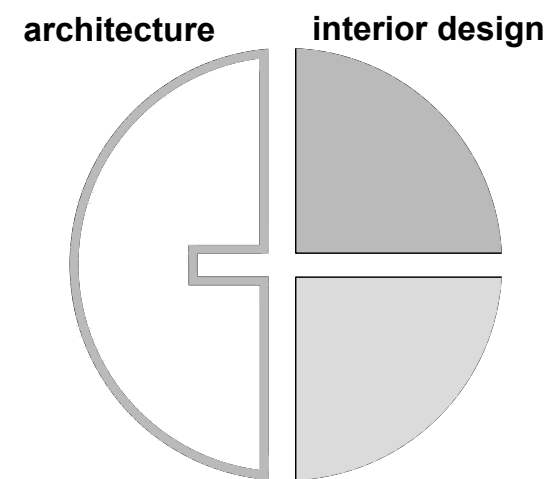

**BOWDEN  
ARCHITECTURE**

1657 SPRINGHILL AVENUE  
MOBILE, ALABAMA 36604  
PHONE (251) 433 - 0704  
FAX (251) 433 - 3683

office@bowdenarchitecture.com

PROFESSIONAL SEAL

**HISTORIC  
SUBMITTAL**

**PRISM SYSTEMS**  
**853 DAUPHIN STREET**  
**MOBILE, ALABAMA**

SHEET TITLE:  
**NEW FLOOR PLAN & EXTERIOR ELEVATIONS**

DATE: 22ND OCT 2025

DRAWN BY: LFK

CHECKED BY:

REVISED:

**H2.0**

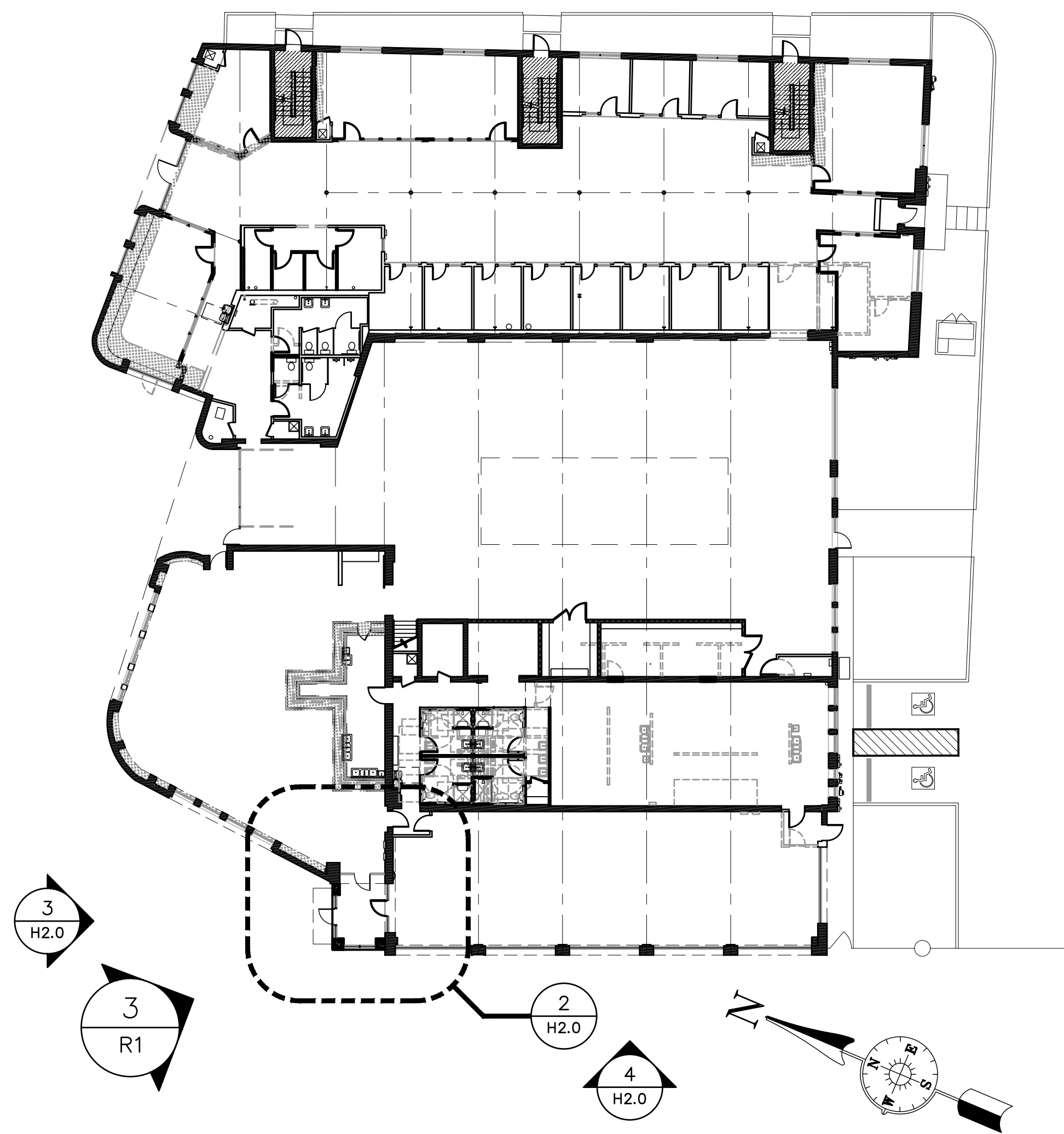

**1 NEW REFERENCE PLAN**  
1" = 20'

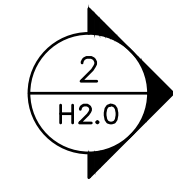

**2 NEW ENLARGED AREA OF WORK**  
1/4" = 1'-0"

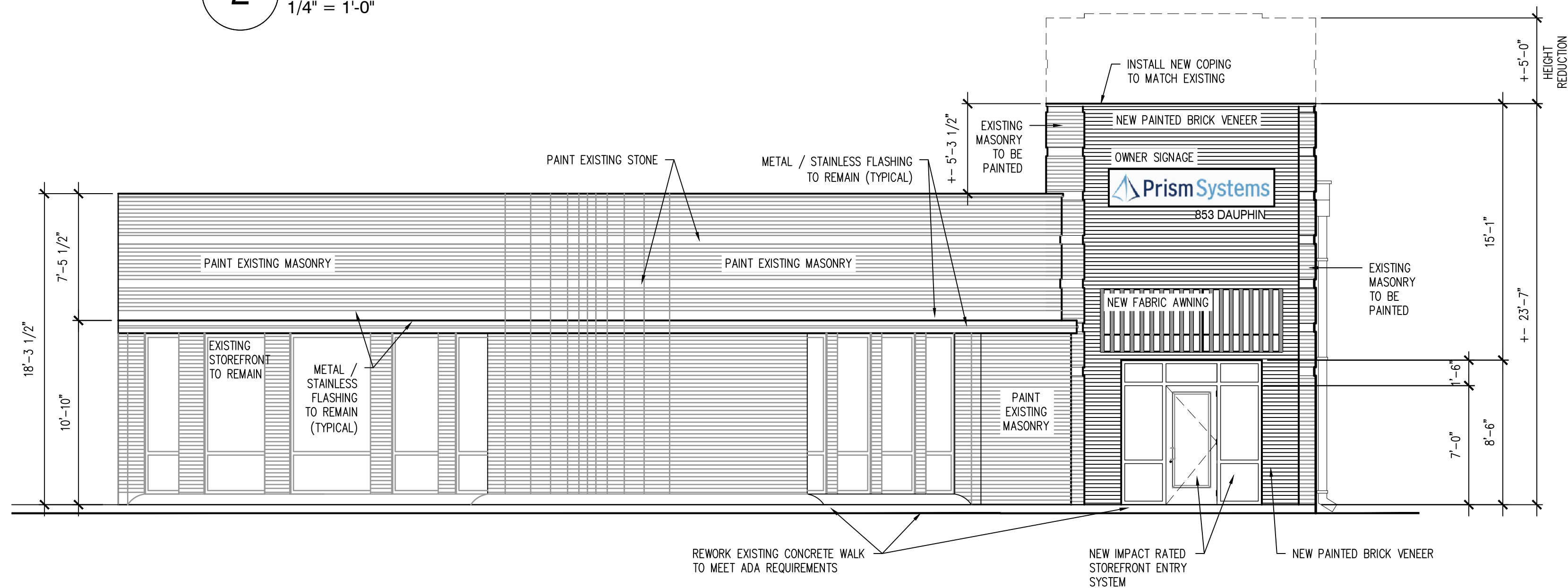

**3 NEW NORTH WEST EXTERIOR ELEVATION**  
3/16" = 1'-0"

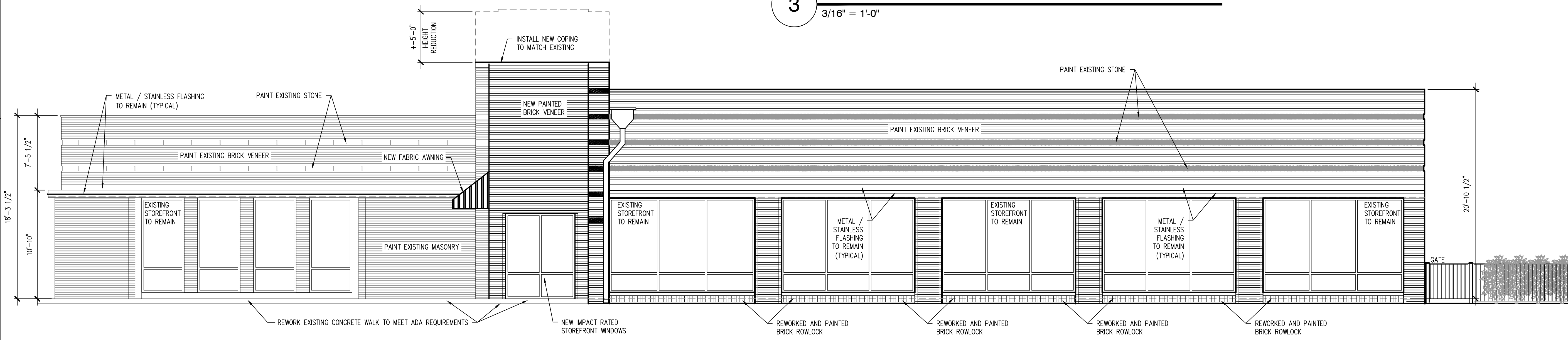

**4 NEW SOUTH WEST EXTERIOR ELEVATION**  
3/16" = 1'-0"



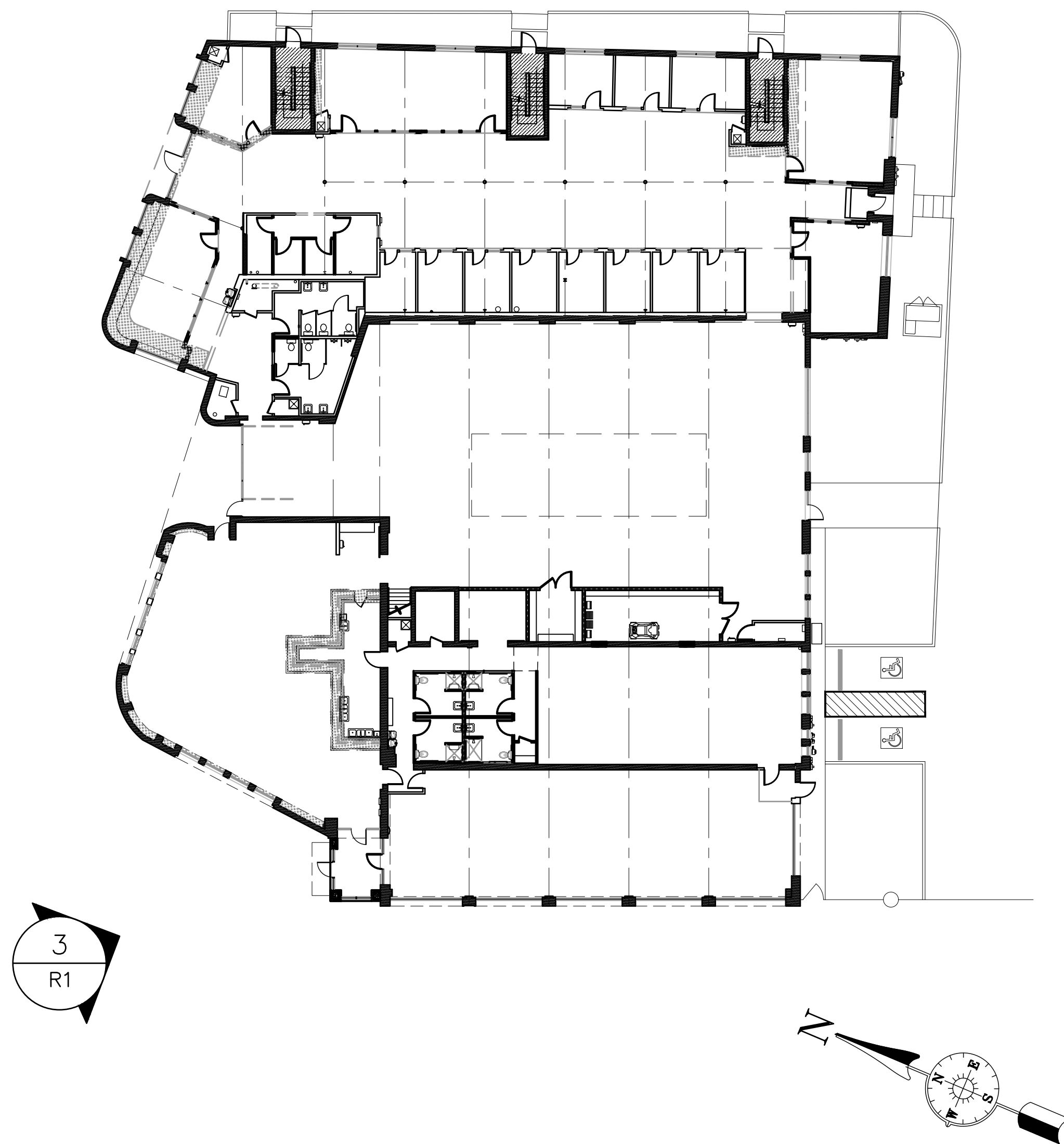

1 NEW REFERENCE PLAN  
1" = 20'



2 EXISTING PERSPECTIVE VIEW  
NOT TO SCALE



3 NEW RENDERING  
NOT TO SCALE